Two Parts, Complete—28 Pages. Part I—Telegraph-News Sheet—14 Pages

The Times

LOS ANGELES

MAXIMUM TEMPERATURES: Boston, 84; New York, 78; Washington, 82; Pittsburgh, 78; Cincinnati, 80; Chicago, 76; Kansas City, 78; St. Paul, 80; Jacksonville, 92; LOS ANGELES, 88.

Twenty-Seventh Year.

PER ANNUM, $9.00 | Per Month, 75 Cents, or 2 1-2 Cents a Copy.

FRIDAY MORNING, JULY 10, 1908.

On All News Stands, Trains and Streets. | 5 CENTS

BRYAN NOMINATED AT 3 O'CLOCK A. M.

THE WEATHER.
BRIEF REPORT.

FORECAST—For Los Angeles and vicinity: Fair; continued warm; light variable winds; afternoon, thunderstorms in the mountains. For San Francisco and vicinity: Fair; fog in the morning; fresh southwest winds.

Sunrise, 4:59; sunset, 7:07; moon rises 9:02 a.m. Saturday.

YESTERDAY—Maximum temperature, 88 deg.; minimum, 61 deg. Wind was northwest; velocity 3 miles; 5 p.m., west; velocity 12 miles. At 5 p.m. the temperature was 85 deg.; 8 p.m., 75 deg.

TODAY At 2 a.m. the temperature will be 60 deg.; clear.

For complete weather report, comparative temperatures, etc., see page 13, part II.]

POINTS OF THE NEWS IN TODAY'S ISSUE OF The Times

INDEX.

Bryan Nominated for President.
Platform Severs Relations.
Roosevelt and Taft Confer.
Views of Middle West News.
Happenings of Pacific Slope States.
Marriage Relief; Vital Record.

Editorial: Indorse Good Roads.
Society: Old Banker Wayne Wed?
Church Service: News of Courts.
Commercial and Mining Men.
Sporting Page; Pen Points.
Music and Topics of Stage.
Times Scholarship Contest.
Events in Los Angeles Society.
Pacific Coast Latest Sporting News.
Story for Child Sensational.
Orange Show of Los Angeles County.
Southern South Counties' News.
Financial Reports: Financial.
Real Estate: Realty Transfers.
Personal and Religious Activities.

SYNOPSIS.

CITY. Good roads bonds boom—enthusiastic meeting of ranchers at Los Alamos and La Habra Valley....Whittier yesterday....H. E. Huntington and others of Pacific Light and Power Company buy the plant and distributing system of City Gas Company.... President Los Angeles Realty weekly married at San Bernardino, woman whose name appears [illegible] says she's "wrong party."....J. A. Cobbs released from quarantine at San Pedro....Frank C. Prescott, well-known local attorney, to desert....Three-year-old tot [illegible] home to center of [illegible] book from Nevada....[illegible] crowd says here gambling [illegible]....Epworth League at Huntington Beach [illegible] grounds....Real estate man [illegible] charge of fraud says it's [illegible]....Fight for possession of [illegible] baby grows hotter....Power [illegible] to provide lighting of long [illegible] at Santa Monica.....Local bidders to make legal bids for Owens [illegible] and Council gives opportunity to amend....Brewery promoters aired in Superior Court. [illegible] Harwood to take his own stock [illegible] to the Auditorium....Capt. A. [illegible] purchases Adolph Ramish's [illegible] to the Belasco Theater, and [illegible] manager of that house.

SOUTHERN CALIFORNIA. Ramshackling machine tumbles considerable distance down steep side of [illegible]....Monrovia man attempts to drown sorrows by drinking contents of two-gallon cask of wine in six-hours....Covina rancher attempts [illegible] by butting his head against cement standpipe....Ashes [illegible] from pipe of Pasadena man [illegible] his baby's clothing, and child [illegible] burned....San Jacinto Valley [illegible] phenomenal yields of grain and [illegible] Long Beach lets contract for [illegible] library to Los Angeles firm. [illegible] Orange Company accused [illegible] heresy of water in curious [illegible] charged elopers from Elmira, [illegible] in San Diego, and owners [illegible] residence seek to evict them. [illegible] McGuire of Ventura Trustees won't sign prohibition ordinance although ordered to do so by [illegible] Court.

PACIFIC SLOPE. President Smith [illegible] high officials of the Mormon [illegible] yesterday in San Francisco, will arrive in Los Angeles [illegible]....Frank Carr, who [illegible] game with the Stockton [illegible] supposed to be a bigamist. [illegible] starts return to San Francisco [illegible] successful southern cruise. [illegible] report they are 405 miles [illegible] San Francisco....Father and [illegible] overcome by foul air in well [illegible] before their helpless wives' [illegible] San Francisco lawyer files suit [illegible] judgment of Judge Dunne be- [illegible] his criticism of Appellate [illegible] Submits case decision....Auto [illegible] turns over, killing one and [illegible] injuring three.

NATIONAL EASTERN. A sneak [illegible] has robbed nearly every [illegible] hotel in New York City in [illegible] few weeks captured red- [illegible] British army officer....A [illegible] lawyer says he has plans [illegible] airships which will be superior to French Herring or to that [illegible] Wright brothers....Georgia [illegible] convention cheers President [illegible] and hisses Bryan....John [illegible] Laughlin says platform is [illegible] from beginning to end. [illegible] severs all connection with [illegible] by recalling her representative [illegible] Washington....Democratic [illegible] adopted at Denver, [illegible] family of attack on Republicans and other thugs jubilant [illegible] victory in getting anti-injunction [illegible] adopted....Hearst cables [illegible] to yellow journals to attack [illegible]....Hitchcock and Taft hold [illegible] at Hot Springs on coming [illegible]....Central American diplomats [illegible] with State Department [illegible].

FOREIGN. The American correspondent [illegible] Russian paper urges the [illegible] a better understanding [illegible] people of the two countries.

GONE AT LAST.

VENEZUELA QUITS US.

Relations Completely Severed.

Half Century of Friendship Is Broken by Castro's Command.

Washington Legation Closed; No Channel of Intercourse Is Left.

Refusal to Arbitrate Claims of Americans Precipitated the Crisis.

[ASSOCIATED PRESS NIGHT REPORT.]

WASHINGTON, July 9.—The diplomatic relations between America and Venezuela that have existed uninterruptedly for more than half a century, though in recent years severely strained, were today completely severed.

At 3:30 this afternoon, Señor Velos-Golticoa, the Venezuelan chargé d'affaires, called at the State Department by appointment to present to acting Secretary Bacon notice from his government that he was to quit his post here, closing the Venezuelan Legation and repair forthwith to Venezuela.

The chargé executed his commission punctiliously. In a few minutes' talk he explained to the acting Secretary that the action of the State Department in withdrawing Jacob Sleeper, the American chargé, from Caracas, and in closing its legation there made it necessary for his government to take similar action in the case of its legation at Washington.

Nevertheless, the chargé was leaving the capital at the earliest moment that he could arrange his domestic affairs to do so, which will be tomorrow, and he will then proceed directly to New York, there to take passage for Venezuela Saturday. The Minister leaves behind him in Washington his family and household effects, but these will probably follow to Venezuela in the near future.

NO DEMAND FOR PASSPORTS.

Just what took place between acting Secretary Bacon and the chargé cannot be learned beyond the fact that the latter presented his letters of recall. He made no demand for his passports, nor could he do so consistently, in view of the fact that Foreign Minister Paul had declined to issue such passports to the American chargé when he withdrew from Caracas, on the ground that there was no necessity for passports, the country being in profound peace, and his person not being threatened in any way.

Señor Golticoa communicated to Mr. Bacon the fact that the files and papers of the Venezuelan Legation would be placed in the custody of Señor Jacob Pimentel, Venezuelan Consul-General at New York. This statement is regarded as an indication that the Venezuelan government will follow the precedent established by the United States in refraining from following the severance of relations by the closing of the consulates, notwithstanding the breach in diplomatic relations.

No arrangement has been made for the transaction of any diplomatic business which Venezuela might find it absolutely necessary to transact, through some unforeseen contingency.

Taking leave of acting Secretary Bacon and accepting the suggestion that he communicate in writing to Secretary Root the direction of his government in this matter, Señor Golticoa paid hasty calls upon Assistant Secretaries Adee and Huntington Wilson and other officials of the State Department whom he has long and intimately known.

SINCERE REGRET EXPRESSED.

Of course, officially there was nothing for these gentlemen to say beyond mere formalities when acquainted with the fact that the Venezuelan chargé had been withdrawn. But possibly they did not hesitate to express their sincere regret, for Señor Golticoa has come to be very highly regarded in diplomatic circles.

Indeed, it may be stated positively and from actual knowledge of what he has done in the years which he has passed in Washington as a representative of Venezuela that his personality has gone far toward deferring the rupture which came today.

Speaking of the matter, Mr. Bacon said the personality of Mr. Golticoa had nothing to do with the severance of diplomatic relations between the two countries. He was very sorry to see Mr. Golticoa go, as their relations had been very friendly.

Mr. Golticoa submitted no written memorandum on the subject, but made his communication with the department verbally.

It is pointed out by officials who followed closely the developments in the Venezuelan situation that there is not the slightest danger of war in the immediate future or, indeed, at all. Rather will the situation resemble that following the rupture of diplomatic relations between France and

(Continued on Second Page.)

DAY'S DOINGS IN CONVENTION HALL.

Bryan nominated on first ballot at 3:02 o'clock this (Friday) morning.

Presentation of Gray's name Another remarkable demonstration follows nomination of Nebraskan by Ignatius J. Dunn.

Platform adopted promptly and unanimously upon presentation.

Johnson's nomination greeted by cheering that continues so long that Chairman Clayton has lights shut off to stop the disorder.

Presentation of Gray's name is followed by a weak attempt to create a demonstration.

HOW IZZY DOCKWEILER DAWNED ON DENVER.

Los Angeles at the Great Convention.

The appearance of the "peerless leader" of the Los Angeles Democracy in front of the Brown Palace Hotel startled the natives and made "Silver Dick" Warner look like 1 to 16. Impressions of a Times artist on the spot.

HIS VERY OWN.

PLATFORM WAS MADE BY BRYAN.

APPROVES EVERY PLANK BEFORE IT IS INSERTED.

They Were Originally Prepared by Experts in Their Lines, but "Peerless One" Carefully Considered and Revised Them—Creation Began Last Winter.

BY JOHN CALLAN O'LAUGHLIN.

[BY DIRECT WIRE TO THE TIMES.]

DENVER, July 9.—[Exclusive Dispatch.] It is Bryan's platform—Bryan's from beginning to end.

Its creation began last winter when Bryan at Lincoln began the preparation of the Nebraska State platform.

The planks of that platform were made by men who were students of the particular subjects embraced. Haskell, Governor of Oklahoma, for example, preparing that upon government insurance of bank deposits, former Atty.-Gen. Monnett, of Ohio, drafting that upon physical railroad valuation.

The various planks of this platform were put together by Bryan himself, after he had carefully considered and revised them. When the leaders of the party began their pilgrimage to Denver many of them stopped en route at Lincoln. Bryan showed them the Nebraska platform.

The national platform should follow closely the Nebraska idea, was Bryan's suggestion. Haskell was the first man of any prominence to reach Denver. He made a point to get in touch with delegates, to sound them as to their attitude on Bryan's policies, and to gather ideas for incorporation in the platform. The Oklahoman did good work. He was in frequent communication with Bryan by letter and telegraph.

FAMILY HELPS OUT.

With the increasing number of delegates arriving at Denver, more scouts were necessary. "Brother Charley" Bryan and "Tom" Allen, brother-in-law of "The Peerless One," were hurried to his relief. The missionary work continued. Then came Mayor Brown of Lincoln, delegate-at-large, and friend of Bryan, fat, puffing and pompous, filled with an exalted idea of his own importance. He brought with him half a dozen planks covering anti-injunction, trusts, regulation of corporations, tariff, currency and railroads.

The list of the probable members of the committee was transmitted to Bryan and approved by him. The committee was organized without much departure from what had been expected at Lincoln. Haskell was elected chairman, as had been decreed from the beginning. It was understood the latter immediately would announce

(Continued on Sixth Page.)

"AGIN THE GOVERNMENT."

PLATFORM GOES TO CONVENTION LATE.

Is Devoted Principally to Attacks on Republican Administration but Pledges Party to Put on Yoke of Subserviency to Labor Unionites.

[ASSOCIATED PRESS NIGHT REPORT.]

CONVENTION HALL (Denver) July 10.—The following resolutions constituting substantially the entire platform of the Democratic National Convention, were adopted by the Committee on Platform and presented to the convention early this morning and approved:

DEMOCRATIC PLATFORM.

"We, the representatives of the Democracy of the United States, in national convention assembled, reaffirm our belief in, and pledge our loyalty to, the principles of the party.

"We rejoice at the increasing signs of an awakening throughout the country. The various investigations have traced graft and political corruption to the representatives of predatory wealth and laid bare the unscrupulous methods by which they have debauched elections and preyed upon a defenseless public through the subservient officials whom they have raised to place in power.

"The conscience of the nation is now aroused to free the government from the grip of those who have made it a business asset of the favor seeking corporations; it must become again a peoples government, and be administered in all its departments according to the Jeffersonian maxim of 'Equal Rights to All, and Special Privileges to None.'

"'Shall the people rule?' is the overshadowing issue which manifests itself in all the questions now under discussion."

OFFICE HOLDERS.

Coincident with the enormous increase in the expenditures is a like addition to a number of office holders. During the past year, 23,784 were added, costing $16,156,000, and in the past six years of the Republican administration the total number of new offices created, aside from many commissions, has been 99,219, entailing an additional expenditure of nearly seventy millions of dollars, as against only 10,279 new offices created under the Cleveland and McKinley administrations, which involved an expenditure of only $6,000,000.

"We denounce this growing increase in the number of office holders as not only unnecessary and wasteful, but also as clearly indicating a deliberate purpose on the part of the administration to keep the Republican party in power at public expense, by thus increasing the number of its retainers and dependents. Such procedure we declare to be no less dangerous and corrupt than the open purchase of votes at the polls.

ECONOMY OF ADMINISTRATION.

"The Republican Congress in the session just ended has made appropriations amounting to $1,008,000,000, exceeding the total expenses of the past fiscal year by $90,000,000 and leaving a deficit of more than $60,000,000 for the fiscal year.

"We denounce the heedless waste of the people's money which has resulted in this appalling increase as a shameful violation of all prudent conditions of government and as no less than a crime against the millions of working women and men from whose earnings the great proportion of these colossal sums must be extorted through excessive tariff exactions, and other indirect methods. It is not surprising that in the face of this shocking record the Republican platform contains no reference to economical administration or promise thereof in the future.

"We demand that a stop be put to this frightful extravagance and insist upon the strictest economy in every department compatible with frugal and efficient administration.

ARBITRARY POWER OF SPEAKER.

"The House of Representatives was designed by the fathers of the Constitution to be the popular branch of our government, responsive to the public will.

"The House of Representatives as controlled in recent years by the Republican party, has ceased to be a deliberative and legislative body responsive to the will of a majority of its members, but has come under the absolute domination of the Speaker, who has entire control of its deliberations and powers of legislation.

"We have observed with amazement the popular branch of our Federal government helpless to obtain either the consideration or enactment of measures desired by a majority of its members.

"Legislative government becomes a failure when one member in the person of the Speaker is more powerful than the entire body.

"We demand that the House of Representatives shall again become a deliberative body, controlled by a majority of the people's representatives, and not by the Speaker, and we pledge

(Continued on Sixth Page.)

AT DENVER.

ALL-NIGHT SESSION TO PUT UP BRYAN.

Unnecessary Noise Society and Lona Platform Delay Ballot.

Carr's Vivid Story of Sensational Early Morning Antics of the Great Unterrified, Including "Silver Dick" Warner and Isidore Dockweiler, Culminating in the Triumph of the Steam Roller of Lincoln.

BY HARRY C. CARR

[BY DIRECT WIRE TO THE TIMES.]

DENVER (Colo.) Friday, July 10.—[Exclusive Dispatch.] To avoid nominating the Peerless One on Friday, these dippy Democrats sat up all night and then nominated him on Friday after all.

They also rammed down the throats of the helpless and unwashed a platform that might have been the joint production of Emma Goldman and Sam Gompers. It went the limit. This, too, was adopted in the early hours of this Friday morning. Hangman's day was a good time for doing both jobs.

The plan to rush the job through before Friday failed because of the well known axiom that a Democratic orator cannot be shut off without a monkey wrench.

The session began at 11 o'clock Thursday forenoon and fooled around, making speeches, until nearly 3 o'clock p.m. They met again at 7 o'clock p.m and spent all night making more speeches, nominating Bryan at 3:02 o'clock this doleful Friday morning. The first ballot resulted in Bryan's nomination by an overwhelming vote—and then hell broke loose again.

DENVER (Colo.) July 9.—[Exclusive Dispatch.] The evening session of the National Democratic Convention was hot and hilarious. The smell of excitement seemed to be in the air.

Hundreds of small flags had been distributed through the audience and they seemed to infect the crowds with gayety.

They laughed at everything and cheered at the slightest provocation. They even cheered Tammany when Senator Grady gave Bryan a neat little backslap.

All day, the steam roller had been trying to woo the cold New York delegation. So when spellbinders were called for tonight to fill in time, the chairman, with great palaver, called out Senator Thomas Grady of Tammany.

HIS OMISSION.

A lot he got for his pains. Grady made a fiery speech in which he lauded everything on earth that could be considered Democratic, but pointedly omitted to mention Bryan. He said that Tammany is willing to support any candidate or any platform that the convention may decide upon. This afternoon Martin W. Littleton said almost the same words with the same snub.

Tammany as much as said:

"Why, nominate an old yellow dog if you want to and we wil' stand for it."

CHAMP CLARK.

Champ Clark was called to the rostrum as one of the knightliest Democrats who ever drew a bright blade in political battle.

Clark is a silver-haired old knight.

He delivered one of the wittiest, quaintest speeches I ever heard.

As he sat down the giant form of Ollie James of Kentucky loomed up in the main aisle.

"The chairman will recognize the honorable gentleman from the great State of Kentucky—the Hon. Ollie James has the floor."

The Hon. Ollie reported that the Resolutions Committee wouldn't be able to report until midnight.

So it was decided to get the steam roller officially in nomination before the dawn of baleful Friday.

The clerk began to call the roll.

THE ROLL-CALL.

"Al-a-bam-a," he bawled.

A slight wriggling commotion in the Alabama row; then a little squealing voice piped up and said that Alabama would yield to Nebraska.

Even though it is over before it begins, the moment when a Presidential nominee is about to be set off is one of tense excitement.

Back in her private box under the gallery I can see that even the Princess Alice and Nicholas lean forward eagerly as Ignatius J. Dunn, the village orator of Omaha, strides majestically through the crowd.

IGNATIUS.

Me for Ignatius. He is a peach. He evidently got his training in recalling the deeds of our illustrious fathers from the town court house steps on the Fourth of July.

With an appalling scowl Ignatius peers down from under his eyebrows at the greedy corporation.

The virtues of the "Peerless One"—[Ignatius gazes soulfully at the star brand chandelier.] "Wicked trusts!" [Ignatius grabs one in his teeth and shakes it like a rat.] "Outraged humanity!" [Ignatius lowering his head and tossing his warlike locks ferociously.] In a calmer mood Ignatius is a nice looking young man. The trouble with Ignatius is he gets too earnest. The next time he feels one of these attacks coming on he ought to do something for it.

ANOTHER WILD DEMONSTRATION.

At five minutes past nine Ignatius cut him loose with a splash.

At that instant someone freed a white dove amid the noise of a mad Democratic yell.

What seemed to rock the earth followed the bird's flight. Poor little frightened creature! It must have seemed that the whole mad world had turned against it.

I can see it now fluttering frantically against the ceiling. Below is a mad sea of insane and yelling men. Every minute a flashlight

(Continued on Twelfth Page.)

POLITICAL.

HITCHCOCK AND TAFT CONFER.

Chairman at Hot Springs to Plan Campaign.

Nominee to Write Acceptance Speech Next Week.

Hemenway Slated for Headquarters at Chicago.

[ASSOCIATED PRESS NIGHT REPORT.]

HOT SPRINGS (W. Va.) July 9.—Mr. Taft has planned to devote next week to writing his speech of acceptance of the Republican nomination for the Presidency. During that time he will not invite any one here. Up to the present he has not written a word of his speech, which will be delivered in Cincinnati July 28. Not until it is completed does he desire to discuss the document with his friends. Before it is made public, however, he will submit it to a number of the leaders of the party in order to get their views on it.

Chairman Frank H. Hitchcock of the Republican National Committee arrived here this morning and after a short interview with Mr. Taft stated that he would not be ready to announce the membership of the Executive Committee or to make any statement regarding his organization for the campaign before a week from today. The selection of men for these places, he said, was a matter of importance requiring careful consideration, and up to today he had given it no attention. Mr. Hitchcock will leave here tomorrow evening for Washington to take up the work of outlining a plan of campaign.

Mr. Hitchcock talked with Mr. Taft fifteen minutes before the golf game began today, and had a long conference with William Nelson Cromwell. Mr. Hitchcock will also appoint an advisory committee, and as usual this body will be selected from the country at large without regard to membership on the National Committee.

One of the important matters discussed by Mr. Hitchcock and Mr. Taft concerns the selection of some one to be in charge of the Chicago headquarters. It is understood here that Senator Hemenway of Indiana will be decided upon for that place, with Representative McKinley of Illinois as assistant.

Representative Cooper of Wisconsin and Alfred O. Rogers, National Committeeman for Wisconsin, left for home last night, after delivering to Mr. Taft a personal assurance from Senator La Follette confirming his former statement that he would support the Republican nominee.

Senator Borah of Idaho, Frank B. Kellogg, National Committeeman from Minnesota, and Representative Watson of Indiana, left for their respective homes.

Mr. Taft was up early today and after spending an hour in his office started for the golf links, with Postmaster-General Meyer and former Gov. Myron T. Herrick of Ohio.

Mr. Taft today received a delegation composed of Robert R. Reynolds, T. J. Mellott, J. S. Hill, William B. Melish and John R. Malloy, citizens of Cincinnati, charged with the duty of making arrangements for the notification meeting July 28. The committee went over their plans with Mr. Taft, who gave his approval to them.

This afternoon the statesmen remaining here played again a game of baseball with the newspaper correspondents. The correspondents won, 25 to 16.

FAVORS PUBLICITY.

New Treasurer of Republican National Committee Says He Will Follow Plan in Campaign.

[ASSOCIATED PRESS DAY REPORT.]

NEW YORK, July 9.—"I have always believed in publicity with respect to campaign expenditures," said George R. Sheldon, the new New York treasurer of the Republican National Committee today. "In the new campaign I will be guided solely by the publicity law."

In Mr. Sheldon's opinion, publicity at this time will do much good in dispelling exaggerated reports on this subject.

"Of course," he said, "there are objections on the part of the many donors having their names published. The reason is that they immediately become a target, which is the reason that many large donors to charitable objects are unwilling that their gifts should be made known to the public. I am not alarmed over the outlook for raising money for our expenses in the coming campaign. They told me I could not raise money for the Hughes campaign, but I did. I got all we needed."

Mr. Sheldon left for Hot Springs, Va., this afternoon to confer with Mr. Taft.

DICK DISCUSSES HITCHCOCK.

SAYS HE'S THE RIGHT MAN.

[ASSOCIATED PRESS DAY REPORT.]

WASHINGTON, July 9.—Senator Charles Dick of Ohio, who has had wide experience in the management of campaigns in Ohio, as well as in national contests, believes Judge Taft acted wisely in selecting Frank H. Hitchcock as national chairman.

"The selection of Mr. Hitchcock as chairman will not lose a dozen votes in Ohio," he said. "I propose to do all I can to bring about the success of the Republican party."

The Senator was inclined to the belief that the tariff and currency questions would be the principal issues of the campaign.

POLITICAL BRIEFS.

Confer With Sherman.

UTICA (N. Y.) July 9.—Speaker Joseph Cannon and Congressman Loudenslager of New Jersey, are here today to confer with J. S. Sherman, the Vice-Presidential candidate, concerning the chairmanship of the Republican Congressional Campaign Committee. It is stated that in the event of Mr. Sherman's being relieved, Congressman James A. Tawney of Minnesota, the vice-chairman of the committee, will be named to succeed to the chairmanship.

Two Full Tickets Named.

CHARLESTON (W. Va.) July 9.—Charles F. Swisher, Secretary of State, was nominated for Governor by the Republican State convention last night. The boiling Scherr delegates, who refused to abide by the action of the State Committee in seating the Hearne delegation from Ohio county, nominated a full State ticket headed by Scherr. The platform of the Scherr convention scores Gov. Davison and Senators Elkins and Scott, and declares that they are to a large extent "responsible for the deplorable condition of the Republican party in West Virginia."

COFFMAN'S DREAM OF THE DEMOCRATIC CANDIDATE.

VENEZUELA QUITS US.

(Continued from First Page.)

Venezuela. For instance, while legations were closed on both sides and all official relations terminated, trade between the two countries continued and Frenchmen went to Venezuela and rich Venezuelans made their annual pilgrimages to Paris as if nothing had occurred.

TIME WILL CLOSE BREACH.

The history of these episodes in the case of Venezuela is very much alike. The feeling of resentment bred by the rupture gradually becomes less acute and at the proper moment a friendly third party steps in and brings about restoration of amicable relations. It is even possible in our own case that the process may be more rapid than usual for two reasons. In the first place, there must be some limit to the number of powers from which Venezuela can safely separate herself, and with the termination of her relations with America today she has added a very potent force to the opposition. In the second place, there is some ground for the belief that President Castro has been acting in a half light; that for some reason he has not been in possession of all facts in the case of the controversy with the United States, or if he has, then he has been completely misled as to the motives which have compelled Secretary Root to request the Venezuelan government to join America in having a recourse to arbitration.

Señor Gaticon's withdrawal follows that of Minister Russell, last diplomatic representative of the United States to Venezuela, about two months ago, and that of Mr. Sleeper, secretary of the legation, and Lieut. Ruggles, the military attaché, about two weeks ago.

The reason for the withdrawal of the American legation from Caracas arose from the persistent refusal of Venezuela to give redress for the governmental action by which all American interests in Venezuela were either destroyed or confiscated or to submit the claim of American citizens to arbitration. There were five of these claims in all—those of A. F. Jaurett, the Orinoco Corporation, the Orinoco Steamship Company, the New York and Bermudez Asphalt Company and the Critchfield Concession.

WOULDN'T SETTLE CLAIMS.

For a long time past the American government has been making efforts to secure a settlement of these claims, various attempts having been made by preceding administrations; Secretary Hay having gone so far at one time as to lay down what was regarded almost as an ultimatum. Secretary Root in 1907, in a letter to Minister Russell, instructed him to demand immediately redress. Minister Russell, however, was unable to obtain satisfaction from the Castro government, which adhered to its position that there was no reason why Venezuela should arbitrate the claims.

Then President Roosevelt determined to send the whole correspondence bearing upon the claims and showing the efforts made by the United States to have them arbitrated to Congress, the President and Secretary Root deeming it best to leave to that body the determination of the question of what, if anything, should be done by this government to bring Castro to terms.

Long before the recent session closed, however, it was evident that the Senate would not initiate any action, although Mr. Root appeared before the Committee on Foreign Relations repeatedly to discuss the situation.

Public opinion, it was declared, had not crystallized sufficiently to warrant the Senate in taking action, while persons and firms having commercial interests in Venezuela, which might be affected by punitive measures, were urging that action be delayed.

OPENED CRUISER'S MAIL.

Practically the next step was the departure late in April of American Minister Russell from Caracas on a sixty days' leave of absence. Mr. Sleeper was left in charge of the legation. An incident which caused considerable comment because of the strained relations existing between the United States and Venezuela was the opening of the mail of the men on the cruiser Tacoma by the officials of the La Guayra postoffice. Castro's reply was that it had been done inadvertently. This reply appeared to be satisfactory to the American government, although some feeling was evidenced over the manner in which Castro stated the case.

Following next in the turn of events was the final break in diplomatic relations between the United States and Venezuela caused by Mr. Sleeper's departure from Venezuela in obedience to orders from the department and the turning over of the business of the legation to the Brazilian Minister.

BREAK WITH DUTCH NEXT.

CURACAO QUARANTINE ROW.

[ASSOCIATED PRESS NIGHT REPORT.]

CARACAS, Saturday, June 20.—The threatening break in the friendly relations long existing between Holland and Venezuela will add one more nation to the long list of those which either have no intercourse with Venezuela or have serious questions pending. These are France, Colombia, the United States, England, and perhaps Italy.

The path of the diplomat in Caracas is thorny, and only too many have met their fate at Castro's hands.

Minister De Reus has now been placed by Venezuela's pugnacious President in the position of either showing his disavowal by packing up and going away or of setting aside his pride by quietly ignoring Castro's note. Members of the diplomatic corps here do not think the latter course is probable. The trouble which has now broken out has been brewing for three months. It began before the government of Curacao enacted quarantine regulations against Venezuela on account of the presence of the plague here. These regulations called forth retaliations from President Castro in the form of the decree which prohibited the transportation of merchandise to and from Venezuela and Curacao.

The fact that Curacao is the haven of Venezuelan refugees and the mecca of the plotters and revolutionists caused the Venezuelan government to send a note requesting Holland to show some interest in obstructing the plans of the refugees and to exert an effectual vigilance over the shipping with Venezuela, which has always been carried on in such a loose way as to permit the easy escape of refugees on Dutch schooners under assumed names.

The escape of Gen. Nicholas Rolando last year is a case in point, and there have been countless others. This looseness has also greatly facilitated contraband, which is, and always has been, the life of the little Dutch island.

Minister De Reus several weeks ago sent his answer to Castro and this caused the crisis by giving the President an opening for his last characteristically startling note.

Mr. De Reus explained that the Curacao government could not carry out all of President Castro's wishes and he insisted that Señor Lopez, the new Venezuelan Consul in Curacao, had misinformed the Venezuelan government and that he had gone to Curacao very much prejudiced against that island.

It is believed that the allusions to the Consul were what most exasperated Castro. The Minister also said that he wished that the trans-shipment decree could be reconsidered, as it was a great blow to the business of Curacao. The text of President Castro's note has been kept a secret by both the government and the Dutch Minister, but enough is known to indicate that The Hague government will not have an easy task in extricating its Minister from his present difficulties.

PROBABLY RECONCILED.

Striking of Case from Court Calendar Supposed to Mean Goulds Have "Made Up."

[ASSOCIATED PRESS DAY REPORT.]

NEW YORK, July 9.—Reports that Frank J. Gould and his wife have become reconciled were circulated today following the striking from the court calendar of an action entitled "Gould vs. Gould." This was said to be the action for divorce brought by Mrs. Gould about a week ago.

When the case was reached on the calendar today there was no response from counsel for either party to the action, and by order of the court it was stricken off.

Counsel for both Mr. and Mrs. Gould, seen afterward, declined to make any statement concerning the case.

LENIENCY EXPLAINED.

Chief Judge Trying Prince Eulenberg Says Concessions Are Made Because of His Ill Health.

[ASSOCIATED PRESS DAY REPORT.]

BERLIN, July 9.—The chief judge hearing the case of Prince Philip Zu Eulenberg, who is charged with perjury in connection with the "Round Table" scandals of last year, has replied to the continued attacks of the press, charging that the court was treating the princely prisoner more leniently than was the custom with prisoners in ordinary walks of life.

This morning he called together the official reporters of the court, and said he wished them to make public his declaration that the Prince was treated in a manner different from other prisoners only on account of his ill-health; no other consideration influenced the court.

The court continued today the taking of testimony. The states attorney has appealed to the Prince to speak out and cease his denials, but this appeal remains unanswered.

HUMBERT JURY SUES MATIN.

PARIS, July 9.—The jury in the Humbert libel case against the Matin are now suing that journal for $20,000 damages on account of the article printed the day after the trial in which their verdict was criticised. Senator Humbert sued the Matin for connecting his name with the swindling operations of one Henri Rochette and was awarded damages in the sum of $10,000.

Helen Brown, an American, was married in Paris, yesterday, to Paul Dupuy, a lawyer and son of Senator Charles Dupuy.

POPULISTS.

GEORGIA POPS CHEER AND HISS.

Give Cheers When President Is Spoken of.

Emit Hisses When Bryan Is Mentioned.

Do Both While Listening to Nominee Watson.

[BY DIRECT WIRE TO THE TIMES.]

ATLANTA (Ga.) July 9.—[Exclusive Dispatch.] Cheers for President Roosevelt and hisses for Bryan followed a reference to the Brownsville incident in a speech this morning of Thomas Watson, addressing the Georgia Populist Convention.

Roosevelt, declared the speaker, fearlessly and properly punished the rioters of Brownsville, and won for himself the praise of all true men. Taft refused to denounce the President for what he had done. He said he was a man with red blood in his veins.

Bryan, said the speaker, asserted himself as opposed to the attitude of the President, and in sympathy with the Brownsville soldiers.

"Are you men of Georgia and of the South," asked Watson, "going to support such a man and give him your State vote simply because he is a Democrat?" Cries of "shame," "never," and hisses greeted the question. At night Watson was formally notified of his nomination for the Presidency by the Populist party.

VETERANS INDIGNANT.

Members of Washington Post Indignant Over Degradation of Capt. Newton M. Brooks.

[ASSOCIATED PRESS DAY REPORT.]

WASHINGTON, July 9.—A storm of indignation has been raised among Grand Army veterans here as the result of the announcement that Capt. Newton M. Brooks, superintendent of foreign mails of the Postoffice Department is to be transferred to a subordinate position in the department with Basil Miles of Pennsylvania, third secretary of the embassy at Berlin, as his successor.

At an informal meeting of local G. A. R. men last night, indignation was expressed over the change, and President Roosevelt was criticised.

A general meeting of G. A. R. veterans has been called for Friday night when resolutions will be adopted asking the President to rescind the projected suppression of Capt. Brooks.

TAKE SNUG SUM.

Baileys of New York Carry Over $300,000 in Gold in Their Flight to Honduras.

[ASSOCIATED PRESS NIGHT REPORT.]

MOBILE (Ala.) July 9.—More than $300,000 in gold was carried to Honduras by the Baileys of New York in their flight in the British steamer Goldsboro, now in the possession of the Honduras government at Porto Cortes and without flag or country. The valuable cargo of the treasure ship estimated in value at an equal amount is still in her hold.

This was told by Neal Akman, third engineer of the Goldsboro, who has just reached Mobile. Akman is en route to New York, where he goes to consult the British Consul concerning the status of his claim and that of other members of the crew.

UP AND DOWN THE VALLEY.

PITH OF NEWS FROM THE MIDDLE WEST.

[BY DIRECT WIRE TO THE TIMES.]

CHICAGO, July 9.—[Exclusive Dispatch.] A tepid wave struck Chicago today, the new brand of weather offered by the weather man. It was too warm to escape the notice of the weather bureau, but it wasn't warm enough to be called hot, the maximum temperature being 76 and the minimum 61 deg. Middle West temperatures:

	Max.	Min.
Alpena	82	54
Bismarck	100	64
Cairo	92	66
Cheyenne	88	54
Cincinnati	86	60
Cleveland	72	54
Concordia	90	64
Davenport	82	60
Denver	92	60
Des Moines	84	60
Detroit	78	58
Devil's Lake	90	64
Dodge City	94	68
Dubuque	84	56
Duluth	86	60
Escanaba	74	58
Grand Rapids	74	58
Green Bay	82	58
Helena	88	64
Huron	90	58
Indianapolis	82	58
Kansas City	84	64
Marquette	90	66
Memphis	84	68
Milwaukee	78	60
Omaha	88	66
St. Louis	78	64
St. Paul	84	64
Sault Ste. Marie	78	54
Springfield, Ill	80	58
Springfield, Mo	84	64
Wichita	86	64

WANT MORE MONEY.

[BY DIRECT WIRE TO THE TIMES.]

CHICAGO, July 9.—[Exclusive Dispatch.] Employes of the Chicago City Railways Company have decided to ask for an increase of 3 cents an hour in their pay when their agreement runs out at the end of the month.

JAPS STUDY BUILDINGS.

[BY DIRECT WIRE TO THE TIMES.]

CHICAGO, July 9.—[Exclusive Dispatch.] Methods of erecting modern office buildings of steel construction and the use of reinforced concrete in walls and foundations were looked into by two representatives of the Japanese Bureau of Construction today, under the guidance of John G. Campbell, an inspector in the Chicago building department.

SEES UNIFORM PAINTS.

[BY DIRECT WIRE TO THE TIMES.]

CHICAGO, July 9.—[Exclusive Dispatch.] Policeman W. T. Sharpe of the Evanston force walked into his home in full uniform today. "Hello," he said to his bride, whom he had married two weeks ago. His bride ran. The policeman followed, and found her collapsed and in a semi-fainting condition in a kitchen chair. Sharpe has been in plain clothes since his marriage.

TO SEE TAFT NOTIFIED.

[BY DIRECT WIRE TO THE TIMES.]

CHICAGO, July 9.—[Exclusive Dispatch.] A delegation of 100 members of the Hamilton Club will leave Chicago July 17 for Cincinnati, where they will be present at the official notification to William H. Taft of his nomination for the Presidency of the United States.

RICH BELL-HOP.

[BY DIRECT WIRE TO THE TIMES.]

CHICAGO, July 9.—[Exclusive Dispatch.] Frank Lawler, the bellman at the Stratford Hotel, who has accumulated more than $40,000 during the last fifteen years in and around the principal hotels, "hopping bells," leaves for his home in County Kildare, Ireland, tomorrow on a four months' vacation, his first in twenty years.

JURIST DROPS DEAD.

[BY DIRECT WIRE TO THE TIMES.]

WATERLOO (Iowa) July 9.—[Exclusive Dispatch.] Justice Charles A. Bishop of the Iowa Supreme Court dropped dead in the lobby of the Ellis Hotel at 9 o'clock tonight. His family is in Los Angeles.

VICTIM OF FOURTH.

[BY DIRECT WIRE TO THE TIMES.]

PAXTON (Ill.) July 9.—[Exclusive Dispatch.] Elmer Lewis was badly burned here on the Fourth from the explosion of a package of nigger-chasers, carried in his hip pocket. Death resulted tonight from his injuries.

NAIL CAUSES LOCKJAW.

[BY DIRECT WIRE TO THE TIMES.]

SPRINGFIELD (Ill.) July 9.—[Exclusive Dispatch.] William Doan of Ohio Station, Bureau county, stepped on a nail while playing on the Fourth of July. Lockjaw followed and he died today.

GOES TO UNION PACIFIC.

[BY DIRECT WIRE TO THE TIMES.]

BLOOMINGTON (Ill.) July 9.—[Exclusive Dispatch.] A private message from Omaha, Neb., has announced the appointment of C. E. Fuller as superintendent of motive power for the Union Pacific, succeeding W. R. McKeen, resigned. Mr. Fuller recently gave up a similar position with the Chicago and Alton here.

DIES OF LOCKJAW.

[BY DIRECT WIRE TO THE TIMES.]

ALTON (Ill.) July 9.—[Exclusive Dispatch.] Paul Thiele, three-year-old son of Ed Thiele, died of lockjaw, the result of firecracker burns, today. Four physicians tried to save the little fellow. He was burned slightly on the back of the neck.

Theaters—Amusements—Entertainments

BELASCO THEATER—EVERY NIGHT THIS WEEK AT 8:15. BIG MATINEE TOMORROW AT 2:15.
FOR ANOTHER BIG CROWDED WEEK
Thousands have been turned away from the Belasco Theater this week—there isn't a seat to be had for any performance this week—this is an unheard of condition of theatrical affairs and is an eloquent evidence of the superlative superiority of the Belasco company and its great presentation of David Belasco and Richard Walton Tully's famous play of old California.
THE ROSE OF THE RANCH
NO PLAY THAT HAS EVER BEEN GIVEN ON A LOS ANGELES STAGE HAS RECEIVED SUCH A TREMENDOUS VOLUME OF NEWSPAPER PRAISE AS THIS WONDERFULLY FINE PLAY—EVERY ONE WHO SEES "THE ROSE OF THE RANCHO" QUICKLY UNDERSTANDS WHY IT RAN FOR TWO ENTIRE YEARS AT THE NEW YORK BELASCO WHERE IT COST $2.00 FOR THE SAME SEATS THAT YOU BUY AT THE LOS ANGELES BELASCO FOR 75 CENTS. THIS IS THE FIRST TIME "THE ROSE OF THE RANCHO" HAS EVER BEEN PLAYED IN LOS ANGELES, AND THE THEATER GOERS OF THIS CITY ARE KEENLY ALIVE TO THE FACT THAT IT IS ABSOLUTELY THE GREATEST PERFORMANCE THAT HAS EVER BEEN GIVEN BY A STOCK COMPANY ANYWHERE.
SEATS FOR THE SECOND BIG WEEK OF "THE ROSE OF THE RANCHO" WILL GO ON SALE THIS MORNING AT 9 O'CLOCK. IF YOU DON'T WISH TO MISS SEEING THIS SENSATIONAL SUCCESS BE SURE YOU GET YOUR SEATS THE VERY FIRST THING THIS MORNING.
Regular Belasco prices for this Great Hit. Every night, 25c to $1.50. Matinees, 25c to $1.00.

GRAND OPERAHOUSE—Matinees Sunday, Tuesday, Thursday, Saturday. PHONES—Main 1667, A 1157.
... TOWN TALK ...
The Gayety Company in The Rounders
DIRECT FROM BROADWAY. OF THE GAY WHITE WAY.
SECOND CROWDED WEEK
The Perfect Summer Show—Coolest Theater in the City
NEXT ATTRACTION, "GAYEST MANHATTAN."

ORPHEUM THEATER—MATINEES EVERY DAY. BOTH PHONES 1447.
.... VAUDEVILLE ....
LASKY'S "SEVEN HOBOES" DeWITT, BURNS & TORRANCE
ZENO, JORDAN & ZENO FELIX & BARRY
JOHN & MAE BURKE IRVING JONES
SADIE SHERMAN WILLY PANTZER
ORPHEUM MOTION PICTURES

MOROSCO'S BURBANK THEATER—Los Angeles' Leading Theater.
TONIGHT—THIRD AND LAST TRIUMPHANT WEEK—39TH PERFORMANCE.
Only Four More Performances
"A SOCIETY PILOT"
By Oliver Morosco and Dr. C. Wm. Bachmann.
THE GRANDEST STOCK PRODUCTION IN LOS ANGELES—SEE IT.
This is the farewell week of this great play. Don't delay. Order now.
SOUVENIR MATINEE SATURDAY. Every lady attending will receive souvenir photograph of MAUDE GILBERT.
Next week's brilliant play, "A STRENUOUS LIFE," by Richard Walton Tully.

MASON OPERAHOUSE—H. C. WYATT, Lessee and Manager.
ONE WEEK BEGINNING MONDAY, JULY 13—MATINEES WEDNESDAY AND SATURDAY.
CHARLES FROHMAN presents
"THE THIEF"
As played at the Lyceum Theater, New York, for ten months, WITH HENRY ILLINGTON, assisted by Bruce McRae, Sidney Herbert, E. M. Holland, Cecil Owen, Isabel Richards. Seats selling. Prices 50c, 75c, $1.00, $1.50 and $2.00.

Timely Special Announcements.

Cawston Ostrich Farm South Pasadena
Established 1886. Beautiful Grounds. Magnificent Feather Display.

OSTRICH CHICKS
ONLY A FEW DAYS OLD.
150 Gigantic Birds—ALL AGES
BUY OUR Excursion Tickets ROUND TRIP AND ADMISSION TO FARM.
ON SALE AT P. E. RY. TICKET OFFICE AND
City Store BRADBURY BLOCK 224 West Third.

GALLERY OF SCIENTIFIC WONDERS—
Free open daily. Admission free. 129 South Main street, Solomon and Ackerman, blindfold, telling the story of Life from the Cradle to the Grave. Only kind on the American Continent. Life-size models revealing the Secrets of Life. One of the city's greatest attractions of Life's mysteries. Open daily.

VISIT THE POPULAR LOS ANGELES OSTRICH FARM OPPOSITE EASTLAKE PARK.
More daily visitors than any Ostrich Farm in America.
GO WHERE THE PEOPLE GO.
Private auto every two hours from our City Store, 231 So. Broadway. Largest Ostriches in California.

Superb Routes of Travel.

BANNING LINE—Daily Service to
SANTA CATALINA ISLAND
Great Canvas City HUNDREDS OF TENTS IN SHADY GROVES
THREE BOATS SATURDAY, ONE SUNDAY, TWO OTHER DAYS.
6 Hours on Island Sundays
EXTRA BOAT SATURDAY EVENINGS, via Pacific Electric, 8 P. M. Direct with steamers at San Pedro.
HOTEL METROPOLE, ISLAND VILLA, COTTAGES.
Write for interesting printed matter.
BANNING CO., 104 Pacific Electric Bldg., Los Angeles. PHONES—Main 8370, A 4891.

FOR SAN FRANCISCO, SEATTLE—
And all points in the Northwest. Large elegant steamships
Santa Rosa and Queen
Leave Los Angeles 10 A.M. Wednesday and Sunday
Daylight Ocean Excursions to San Diego
Leave Los Angeles Tuesday and Saturday, 8:30 A.M.
LOW RATES, INCLUDING BERTH AND MEALS. CITY OFFICES 253 SOUTH SPRING STREET. Phones Sunset Main 41; Home A3517.

SAN FRANCISCO—$9.85 First Class
Including berth and meals. EUREKA, $11.35. PORTLAND, $15.65. GRAY'S HARBOR, $13.35. SEATTLE, $15.35.
S.S. Hanalei, Saturday, July 11, 1:30 p.m.
Passenger accommodations unsurpassed. Low freight rates.
C. J. LEHMAN, General Manager, 249 S. Spring St., phones Main 267, Alice 267.

TAKE TILTON'S TROLLEY TRIP—
100 miles of most diversified scenery in California for 200 cents. Guide with Reserved chairs. Free admission to the Edouard Owls and Giant Owls. Los Angeles Ostrich Farm or Indian Village or New Alligator Farm. Then to the beaches. Free band concerts. Daily 8:30 a. m. Pacific Electric Depot, 6th and Main.

PORTLAND, Seattle, San Francisco, Eureka, Coos Bay
The steamers ROANOKE and G. W. ELDER leave San Pedro every Thursday at 7 p.m., connecting with all northwestern points. For further information call at general office NORTH PACIFIC S.S. CO., 524 South Spring st. Phones Main 5115, Home F1468.

FOR SAN FRANCISCO and SEATTLE—
S.S. Santa Monica Saturday, 1:30 p.m.
S.S. "CHEHALIS," SATURDAY, 5:30 P.M.
Through steamer to Seattle. Lowest rates, including berth and meals. Secure berths at once. WEST COAST S.S. LINE. City Ticket Office, 215 S. Spring St.; Main 1206; A 4622. S. Magnus, Gen'l Agt.

FOREIGN TOURS—
TOURS TO JAPAN, LEAVING JULY 11, SEPTEMBER 12, OCTOBER 24.
ROUND THE WORLD, LEAVING OCTOBER 4. SEND FOR ITINERARY.
606 SOUTH SPRING ST. MILNE TOURS CO.

TROOPS ORDERED OUT.

Acting Governor of Oklahoma Orders Company of National Guard to Scene of Indian Troubles.

[ASSOCIATED PRESS DAY REPORT.]

GUTHRIE (Okla.) July 9.—Acting Gov. George Bellamy has just ordered the company of the National Guard at Chanler to proceed to the scene of the Indian troubles. The troops are ordered out at the request of the two sheriffs and Adjt.-Gen. Canton, who is on the scene. Other companies were ordered under arms.

Adjt.-Gen. Frank Canton at 2 o'clock ordered Gen. T. Guthrie, N. Cordell, City, and K. Sapulpa, to be held in readiness to leave camp of the Snake Indians at Pawnee and Pawhuska at a moment's notice. Reports from Canton indicate that the Indians number 2000. Co. B left Chanler this afternoon.

The house of Commons has passed the third reading of the age pensions bill.

Elkskin Sample Shoes for men and women, sold everywhere at $2.50. Our price, $2.00, sample shoes. Bryson Bldg., 2d and Spring.

Open Saturday Nights

NEWS OF TH

MOSQUITO FLEET.

TORPEDO BOATS RETURN NORTH.

Their Southern Voyage a Perfect Success.

Atlantic Battleship Fleet Is Heard from.

Belated Nebraska Sails for Honolulu.

[BY DIRECT WIRE TO THE TIMES.]

SAN FRANCISCO, July 9.—[Exclusive Dispatch.] The armored cruisers Tennessee, Washington and California, convoying the destroyers Perry and Preble and the torpedo boat Farragut, arrived today, after their trip to San Diego and return.

The towing of the destroyers and torpedo boats for a long distance was a naval innovation, but it proved a success. It was made preliminary to the voyage to Samoa this fall. Each cruiser had a torpedo craft in tow on the entire voyage, the latter not even keeping up steam, and it was announced that the experiment was an entire success.

The only mishap occurred when going down the coast, when the chains, which had been thrown around the towing towers of the torpedo boats, became kinked and the links gave way. As soon as the chains were replaced with wire cables no further difficulty was experienced.

The battleship Nebraska of the Atlantic fleet, which was detained in quarantine on account of an outbreak of scarlet fever on board, after being thoroughly fumigated, sailed today to join the fleet at Honolulu.

FLEET IS HEARD FROM.

[ASSOCIATED PRESS NIGHT REPORT.]

PORTLAND, July 9.—Two wireless messages from the Atlantic battleship fleet, which sailed from San Francisco, were received last night by the United Wireless station in this city.

The first message was timed 5 p.m. yesterday, and was as follows: Latitude 34 deg. 7 min; longitude, 127 deg. 5 min, 235 miles from San Francisco, speeding at 10 knots; course south, 45 deg; magnetic."

The second message, which was received late last night, follows: "Fleet 7 miles out on great circle course to Honolulu; pleasant weather; will try wireless at Honolulu."

The messages were not signed.

HEARD IN HAWAII.

[ASSOCIATED PRESS NIGHT REPORT.]

HONOLULU, July 9.—The wireless operator aboard the auxiliary ship Glacier, which is now in this harbor, tonight recognized sparks from the battleships Connecticut and Georgia. It was unable to distinguish the messages. The local wireless office did not receive the messages.

CONNECTICUT SENDS MESSAGE.

[ASSOCIATED PRESS NIGHT REPORT.]

ON BOARD U. S. S. CONNECTICUT AT SEA, July 9th, 8 p.m. (By wireless to Mare Island Navy Yard, California.) At 6 o'clock this morning the Atlantic fleet was 75 miles out from San Francisco. The weather is pleasant and the fleet is steaming in squadron formation at 10 knots.

MAY BE BIGAMIST.

Frank Carr, Ball Player, Supposed to Have Two Wives, One Living in Fresno.

[BY DIRECT WIRE TO THE TIMES.]

STOCKTON, July 9.—[Exclusive Dispatch.] Frank Carr, a ballplayer who participated in one game with the Stockton team last month, is believed to be a bigamist.

He came to Stockton after playing with Newman and other valley teams, and after practicing with the locals, left on a trip to Fresno, where it seems he had previously met Miss Alice Carr. The two came to this city and were married June 17. The young woman was sent back to Fresno the day of the marriage.

Manager Moreing of the Stockton team has received a letter from a friend in New York City who signs himself Mrs. Frank Carr, asking if her husband is playing ball here. She refers to his address. She says he left her with a small child, and she is unable to locate him.

Carr has disappeared.

TO SELL INDIAN SCHOOL.

WILL BE ABOLISHED.

[BY DIRECT WIRE TO THE TIMES.]

OAKLAND, July 9.—[Exclusive Dispatch.] The Stewart Indian school at Carson is the only one of its kind in the country, and it is to be abolished by the government. The first intimation of this was received today in a letter from the Secretary of the Interior suggesting to Superintendent Leupp that an effort be made to dispose of the building and grounds to the best advantage.

No move has been expected for some time as it is in line with the government policy to confine its Indian schools entirely to reservations. Nevada at present is without a reform school, and in the event of this State Legislature making the building and grounds available they would be used to confine and educate the incorrigible youth of the State.

SERMONS VISITING COAST.

President Smith and Other High Officials of Church to Be in Los Angeles Today.

[ASSOCIATED PRESS DAY REPORT.]

SAN FRANCISCO, July 9.—Joseph F. Smith, president of the Church of Jesus Christ of Latter Day Saints, and head of the Mormon faith, arrived in San Francisco, yesterday, with four members of the section in the private car Berlin. He is making the circuit from Salt Lake City to Portland, San Francisco, to Los Angeles, across to Salt Lake City, and from there he stops looking after the affairs of the various Mormon colonies.

The object of the tour was to be present at La Grande, Ore., during the annual conference of the Mormon church elders, at that place.

This morning, escorted by General Manager Calvin, President Smith and party went down to Stanford University to see that institution, and this evening the special car will be attached to the southbound train and proceed to Los Angeles.

Those accompanying President Smith are Apostle Winder, president of the Utah stake of the church; John Smith,

George [illegible] the chair[illegible] also [illegible] the ward [illegible] of Presi[illegible]

TO

Governor [illegible] State [illegible]

[ASSOCIATED PRESS NIGHT REPORT.]

SACRAMENTO, July 9.—[Exclusive Dispatch.] The Governor has requested the cities and towns investigated by the legislative committee, headed by Senator Flint of the Senate, to take action against the institution of [illegible] proceedings.

The investigation committee will [illegible] some time in August, it is probable that it will be in session for a week. The committee and counsel will then proceed to [illegible]

Waterhouse [illegible] further [illegible] Seattle June 30, thirty-nine days out, left at the [illegible] returned [illegible] on a second trip [illegible] last vessel left [illegible]

MAN AND [illegible]

MOTIVE [illegible]

[ASSOCIATED PRESS NIGHT REPORT.]

DES MOINES, July 9.—[Exclusive Dispatch.] Acting upon instructions from the State Board of Control, detective department of the Des Moines police today applied to the District Court for an injunction restraining the city and county officials and the Board of Supervisors from enforcing the 25-cent gas ordinance. The ordinance was passed to go into effect January 1, 1909, and was made that the rate would be sufficient income to cover the cost of operating expenses.

Neck Broken by Fall.

SEATTLE, July 9.—Frank Hall, 52 years old, a [illegible] Seattle, and [illegible] Pioneer pocket [illegible] fall from the third [illegible] today. His neck was broken and family survives. He established this pocket [illegible] years.

Trustees Reappointed.

SACRAMENTO, July 9.—Governor Gillett today reappointed Van Fleet of San Francisco, Charles S. Greene of Los Angeles and appointed members of the State library trustees today.

EDWIN M. STANTON, Secretary of War in Lincoln's cabinet, died of Gen. Armstrong's Magazine the coming [illegible]

NEWS OF THE PACIFIC SLOPE

MOSQUITO FLEET.

TORPEDO BOATS RETURN NORTH.

Their Southern Voyage a Perfect Success.

Atlantic Battleship Fleet Is Heard from.

Idaho Nebraska Sails for Honolulu.

[BY DIRECT WIRE TO THE TIMES.]

SAN FRANCISCO, July 9.—[Exclusive Dispatch.] The armored cruisers Washington and California, convoying the destroyers Perry and Preble and the torpedo boat Farragut, arrived today, after their trip to San Diego and return.

The towing of the destroyers and small boats for a long distance was a novel innovation, but it proved a success. It was made preliminary to the voyage to Samoa this fall. Each vessel had a torpedo craft in tow during the entire voyage, the latter not only steaming up steam, and it was announced that the experiment was an unqualified success.

Only one mishap occurred when going down the coast, when the chains, which had been thrown around the towers of the torpedo boats, broke and the links gave way. After the chains were replaced with wire cables no further difficulty was experienced.

The battleship Nebraska of the Atlantic fleet, which was detained in Honolulu on account of an outbreak of typhoid fever on board, after being thoroughly fumigated, sailed today to join the fleet at Honolulu.

FLEET IS HEARD FROM.

[ASSOCIATED PRESS NIGHT REPORT.]

PORTLAND, July 9.—Two wireless messages from the Atlantic battleship fleet, which sailed from San Francisco, were received last night by the United States station in this city.

The first message was timed 5 p.m. Thursday, and was as follows: Latitude 34 deg. 7 min; longitude, 127 deg. 30 min, 385 miles from San Francisco, cruising at 10 knots; course south, 30 deg. magnetic."

The second message, which was received this last night, follows: Fleet came out on great circle course to Honolulu; pleasant weather; will try wireless at Honolulu."

The messages were not signed.

HEARD IN HAWAII.

[ASSOCIATED PRESS NIGHT REPORT.]

HONOLULU, July 9.—The wireless station aboard the auxiliary ship Supply, which is now in this harbor, has exchanged sparks from the battleships Connecticut and Georgia but was unable to distinguish the messages. The local wireless office did not receive the messages.

FLEET SENDS MESSAGE.

[ASSOCIATED PRESS NIGHT REPORT.]

WORD RECEIVED U. S. S. CONNECTICUT AT SEA, July 9th, 8 p.m. (By wireless to Mare Island Navy Yard, California.) At 8 o'clock this morning the Atlantic fleet was 30 miles out from San Francisco. The weather is pleasant and the fleet is cruising in squadron formation at 10 knots.

MAY BE BIGAMIST.

Carr, Ball Player, Supposed to Have Two Wives, One Living in Fresno.

[BY DIRECT WIRE TO THE TIMES.]

STOCKTON, July 9.—[Exclusive Dispatch.] Frank Carr, a ballplayer who participated in one game with the Stockton team last month, is believed to be a bigamist.

Carr came to Stockton after playing with Sherman and other valley teams, after practicing with the locals, made a trip to Fresno, where it seems he had previously met Miss Alice Jones. The two came to this city and were married June 17. The young woman was sent back to Fresno the day after the marriage.

Mrs. Mereing of the Stockton team received a letter from a woman in New York City who signs herself Mrs. Frank Carr, asking if her husband is playing ball here. She refused his address. She says he left her with a small child, and she is trying to locate him.

Carr has disappeared.

WILL HAVE INDIAN SCHOOL.

SCHOOL WILL BE ABOLISHED.

[BY DIRECT WIRE TO THE TIMES.]

WASHINGTON, July 9.—[Exclusive Dispatch.] The Stewart Indian school at Carson, the only one of its kind in the country, is to be abolished by the government.

The first intimation of this came today in a letter from the Department of the Interior suggesting to Congress a charge that an effort be made to sell the building and grounds.

The move has been expected for some time, as it is in line with the government policy to confine its Indian schools entirely to reservations. No reservation at present is without a reform school, and in the event of this State desiring the building and grounds they would be used to confine and educate incorrigible youth of the Indians.

PERSONS VISITING COAST.

Rev. Smith and Other High Officials of Church to Be in Los Angeles Today.

[ASSOCIATED PRESS DAY REPORT.]

SAN FRANCISCO, July 9.—Joseph Smith, president of the Church of Jesus Christ of Latter Day Saints, and head of the Mormon faith, arrived in San Francisco, yesterday, with four members of the section in the private car. He is making the circuit from Salt Lake City to Portland, San Francisco, to Los Angeles, and back to Salt Lake City, and will not be stopa looking after the welfare of the various Mormon colonies.

The object of the tour was to be present at La Grande, Ore., during the conference of the Mormon church, at that place.

This morning, escorted by General Calvin, President Smith and party went down to Stanford University to see that institution, and this afternoon the special car will be attached to the southbound train and go to Los Angeles.

Tomorrow President Smith are to preside, president of the Mormon church; John Smith, George A. Smith, H. W. Nibley and George Stoddard, all high officials of the church at Salt Lake. In the party also are members of the families of the various officials and four daughters of President Smith.

TO LOOK INTO WHITTIER.

Governor Orders Investigation of State School Scandal—Proceedings Likely Next Week.

[ASSOCIATED PRESS DAY REPORT.]

SACRAMENTO, July 9.—Gov. Gillett has requested the State Board of Charities and Corrections to make a full investigation of the charges of negligence, improper conduct and incompetency preferred by Director Desmond, of the State Reform School at Whittier, against President Greely of that institution.

The investigation is expected to bring out some startling developments, and it is probable it will be started next week. The State Board of Charities and corrections will meet next week, and will very likely decide to institute proceedings at once.

The charges of Director Desmond of the board of school trustees of Whittier against Superintendent Greely of the institution will be fully aired. Gov. Gillett is determined to get at the bottom of the affair, and ascertain beyond the shadow of a doubt whether or not there is any truth in the allegations of Desmond.

AUTOMOBILE TURNS OVER.

Strikes an Obstruction and Instantly Kills One Person and Severely Injures Three Others.

[ASSOCIATED PRESS DAY REPORT.]

OAKLAND, July 9.—E. T. Scribner of Rockland, Cal., was instantly killed by an automobile accident on the Hayward road about a mile southeast of Hayward at 6 o'clock this morning. Three other persons were severely injured and were removed to the Alameda County Infirmary for surgical treatment.

The injured are: Mrs. Hazel L. Liddell, J. J. Nelson and Maj. John D. Jeffery, a retired army officer and well-known club man. At last reports the patients were resting easy and there is no serious danger.

The party was on the way from San José, and was speeding along at a lively rate when the front wheel of the car struck an obstruction and turned over, throwing all the occupants to the ground.

STEAMSHIP OHIO SAFE.

18 FOUND FAST IN ICE.

[BY DIRECT WIRE TO THE TIMES.]

SEATTLE (Wash.) July 9.—[Exclusive Dispatch.] The steamship Ohio, which has been due at Nome for weeks, is safe but is still fast in the ice not far from that city according to a cablegram received by Frank Waterhouse & Co. today.

The message dated yesterday said the Thetis had just arrived at Nome after sighting and speaking the Ohio. Capt. Conradi was still waiting for the ice to break up sufficiently to allow him to proceed to Nome.

Waterhouse & Co. cabled north for further particulars. The Ohio left Seattle June 11 and has therefore been thirty-nine days out. Other ships that left at the same time reached Nome returned to Seattle and have started on a second trip north. The Ohio is the last vessel left in the ice.

MAN AND WOMAN ARRESTED.

MOTIVE MYSTERIOUS.

[ASSOCIATED PRESS DAY REPORT.]

DES MOINES (Iowa) July 9.—Acting upon instructions from the Des Moines detective department, the Marshalltown police last night arrested Owen Ball, in company with Mrs. Frank Shercliffe, or Morris, of Des Moines, wife of Frank Shercliffe, who was recently extradited by the State of Colorado, to answer a charge of murder against him in Leadville.

Ball was confined in jail at Marshalltown last night, but Mrs. Shercliffe was released immediately. Much mystery surrounds the motive for the arrest.

STATE PROSPEROUS.

SCHOOL FUND LARGER.

[ASSOCIATED PRESS DAY REPORT.]

SACRAMENTO, July 9.—That the State of California has been prospering in the last ten years is evidenced in more ways than one.

Records in the office of State Controller Nye show that in 1898 the sum of $3,106,072.72 was paid out to the various counties for the support of the common schools of California. Last year $6,239,965.35 was apportioned for the same purpose.

That makes a difference of $1,233,-893.62 in the amounts appropriated for the grammar schools in 1898 and 1908.

SLOPE BRIEFS.

Ventura Bank Settles.

OAKLAND, July 9.—A compromise agreement reached between Receiver Edoff of the California Bank of Oakland and Receiver Daly of the William Collins & Son's Bank of Ventura for the settlement of the claim of $71,000 held by the California Bank, was approved yesterday by Judge Harris of Oakland, and Edoff was instructed to close the deal. Under the terms of the compromise, the California Bank will receive property in Oakland and Glenn county and cash in settlement of its claim against the Ventura concern.

Seattle Chinese in Boycott.

SEATTLE, July 9.—The Chinese boycott against Japanese produce and Japanese vessels ha sreached Seattle. The Iyo Maru, which arrived in this port last night, carried not a single Chinese passenger and practically no freight from South China. The same conditions will prevail upon the return that they will make no shipments on the Iyo Maru, but will ship via the American steamship Shawmut, clearing for the Orient July 27.

Gas Company Wants Injunction.

SAN FRANCISCO, July 9.—The San Francisco Gas and Electric Company today applied to the Federal Circuit Court for an injunction to restrain the city and county of San Francisco and the Board of Supervisors from enforcing the 85-cent gas rate recently fixed to go into effect July 1. The claim is made that the rate does not allow sufficient income to meet dividends and operating expenses.

Neck Broken by Fall.

SEATTLE, July 9.—Arthur Von Babo, 52 years old, a pioneer resident of Seattle, and publisher of the Seattle Pioneer pocket guides, was killed by a fall from the third floor of a building today. His neck was broken. A widow and family survive him. He had published the pocket guides for seventeen years.

Trustees Reappointed.

SACRAMENTO, July 9.—Judge U. C. Van Fleet of San Francisco and Charles S. Greene of Oakland were reappointed members of the board of State library trustees by Gov. Gillett today.

EDWIN M. STANTON, the great Secretary of War in Lincoln's cabinet, will be the subject of Gen. Armstrong's article in The Times Magazine the coming Sunday.

BREAKERS AHEAD.

WILL TRY TO DISBAR DUNNE.

Judge's Caustic Comments May Cause Trouble.

Lawyer Brings Suit in the Superior Court.

Echo of Schmitz Decision by Appellate Branch.

[BY DIRECT WIRE TO THE TIMES.]

SAN FRANCISCO, July 9.—[Exclusive Dispatch.] Charles J. Pence, a well-known local lawyer and brother of former Congressman Lafe Pence of Colorado, today brought suit for disbarment against Judge Frank H. Dunne of the Superior Court.

He charges that Dunne's comment in open court and outside on Judge Cooper of the Appellate Court should lead to his disbarment as a lawyer.

The complaint, which is very voluminous, recites all the sharp comment made by Judge Dunne on Judge Cooper, who wrote the Appellate Court decision reversing the conviction and sentence of former Mayor Schmitz and ordering a new trial because of the defective indictment.

FOUL AIR KILLS TWO.

Father and Son Die in Well They Are Digging—Helpless Wives Witness Tragedy.

[BY DIRECT WIRE TO THE TIMES.]

GOLDENDALE (WASH.) July 9.—[Exclusive Dispatch.] While digging a well on their homestead, eighteen miles north of here, today, John Shoemaker, aged 30, and his father, aged 70, lost their lives, while the wives of the men stood at the mouth of the well unable to save them.

At a depth of thirty feet, the men set off a blast, and young Shoemaker descended. Immediately he was almost overcome with foul fumes, and called for help. Bravely, the aged father went quickly to his aid, the two women letting him down with ropes.

Before he had reached the bottom the son was dead, and the father himself was overcome. Although a rope was thrown to him, he had not the power to cling to it, and soon fell dead across the corpse of his son.

The women could do nothing, but ran for help. The nearest house was a mile and a half distant.

RASH.

PARAGUAY SHOTS FOR AMERICAN.

UNITED STATES MINISTER FIRED UPON THREE TIMES.

While Revolutionary Fighting Is Going on at Asuncion Government Troops Accidentally Endanger Life of Representative O'Brien—Explanations Hastily Made.

[ASSOCIATED PRESS NIGHT REPORT.]

LA PAZ (Bolivia) July 9.—Further details received here of the revolution in Paraguay state that while fighting was going on in Asuncion an incident occurred which might have had a most serious result. The American Minister, Edward C. O'Brien, desirous of proffering his good offices in order to prevent further loss of life, while approaching the headquarters of the revolutionists was fired upon three times by government troops.

According to the dispatches, the Minister's escape was miraculous, as many persons were killed. Discovering their mistake, they ceased firing and an officer hastened to give explanations to the Minister, who is convinced that the act was not premeditated.

The new President of Paraguay, Emilano Naveiro, has been officially recognized by the majority of the foreign diplomats.

Claims for damages by the foreign legations are heavy.

ARGENTINE THREATENS.

[ASSOCIATED PRESS DAY REPORT.]

WASHINGTON, July 9.—The appointment of Señor Gondra, the Paraguayan Minister to Rio Janeiro, as Minister of the Interior, under the new Paraguayan government; the Paraguayan surveillance over the Argentine legation at Asuncion and Argentine threats of landing marines and the reported coming of two other Argentine war vessels are announced in a State Department dispatch, dated at Asuncion today, from Mr. O'Brien, American Minister to Uruguay and Paraguay.

The dispatch says much is expected of Señor Gondra in restoring peaceful relations with the Argentine Republic, as he is said to be the strongest man in the new government. The dispatch confirmed unofficial reports of Argentine interest in the Paraguayan struggle.

The legation of the Argentine Republic representative is kept under watch and he is awaiting instructions from his government, but is active for the security of the officials and friends of the fallen government, of whom about 100 are in the legation.

The diplomatic representatives of the United States, Great Britian, France, Germany and Italy visited the Minister of Foreign Affairs of the new government yesterday.

RUSHING MELONS EAST.

Four Trainloads of Cantaloupes from Imperial Valley Pass Through El Paso.

[BY DIRECT WIRE TO THE TIMES.]

EL PASO (Tex.) July 9.—[Exclusive Dispatch.] Four solid trainloads containing 2,275,000 cantaloupes from the Imperial Valley of California were shipped through here today over the Southern Pacific and were transferred to the Southwestern and rushed through to St. Louis and Chicago. One hundred and fifty cars constituted the four trains.

Races.

Bicycle and motor races every Sunday, 1:30 prompt. Beals Garden. General admission, 25c.

"THE HOTEL CLERK" will express himself in relation to the political campaign in The Times Magazine the coming Sunday.

City Hotels.

Hotel Alvarado

N. E. Corner Westlake Park

The select family hotel of Los Angeles. Perfect service, American plan, moderate rates. WILLIAM H. CORWIN, Owner and Proprietor.

HOTEL WESTMOORE

NO. 1000 WEST SEVENTH STREET.

Best family hotel corner in the city. Ten minutes to any Theater. Modern, select and in the residence district. Table the best. Before selecting your summer home inspect the Westmoore. Special inducements to permanent guests. C. J. CORWIN, Manager.

AMERICAN PLAN. **Hotel Ingraham** EUROPEAN PLAN.

Ingraham and Bixel Sts. (Take Seventh St. Cars to Bixel.)
New, luxurious, restful, free from noise and dust of the thoroughfare. Beautiful lawns and mission piazza. We maintain our standard of excellence, irrespective of the season. Write for booklet.
Home E3048. Sunset Exchange 864. B. BEYER, Prop.

Hotel Woodward

421 WEST EIGHTH STREET.

This is a new fire-proof hotel, and in order to advertise we are making a rate of $10.00 per week, American plan. This is one-half the regular rate of this class hotel, and will be made for the summer months only. The European rates are accordingly low.

Hotel Astoria 248 So. Olive—Best located, furnished and most comfortable apartment house and European plan hotel in Los Angeles. One, two and three-room apartments with buffet kitchen. Also rooms with and without private baths, by the day, week or month. Special rates to permanent guests.

Hotel Orange *Summer Rates*

N.W. COR. 6TH AND SPRING.

Large suites and low rent to the right parties.
Home F2122. Sunset Main 290. Furnished new throughout.

THE HINMAN

CORNER 7TH AND FIGUEROA. Most elegantly furnished Apartment Hotel in the State. Also single rooms. Strictly modern. Location the best. Special Summer Rates. Home Ex. 57; Sunset Main 1037. R. A. GREEN, Proprietor.

The NETHERWOOD Ideal apartment house. Well appointed. Suites and single rooms. Delightfully cool and pleasant. Large front porch and fine shade. Fine surroundings. Low rates. 2007 S. Grand Ave. Grand-ave. cars. Home 22561.

THE PERCIVAL Apartments. Close in. 845 S. Hill St. Elegantly appointed, with all modern conveniences. First-class service at summer rates. L. M. Ballou, Mgr.

Hotel Washington

711½ S. OLIVE ST., one block to postoffice. Elegantly furnished, hot and cold running water; free baths; also private baths and apartments. Lowest rates. F 6234.

Randall Apartments 511½ Boylston Cor. W. 6th St.

PHONE HOME 53554.
Baths in Every Apartment. Everything New. The Best Place You Can Select for the Summer. Walking Distance.

The Gibson Apartments

Corner Fourth and Hope streets. Best on the hill. Under new management. Newly decorated; private baths. Phone telephone in every suite. Ex. 1010. Low summer rates.

PICO HEIGHTS HOTEL

Select family hotel; American and European plan. Special rates to families. Home comforts and home cooking included. Phones—E 2967—West 5893. Take Pico Hts. car.

Hotel Orena

Best $1.00 a day house. Corner 7th and Hope Sts., opposite Postoffice. Beautifully furnished.

WESTLAKE HOTEL

730 Westlake Ave. American plan. Homelike, quiet, modern hotel. Sun parlor, pool and billiard tables free to patrons. Cuisine unexcelled. Summer rates. ROBT. D. MURRAT, Prop.

THE BRIGGS

Apartments, 407 South Hope. Newly furnished. Every suite has private bath; steam heat, amusement hall, roof garden. Prices reasonable.

Resorts.

Spanish Dinners Part of the grounds of Hotel Redondo has been made into a Spanish Garden, where the best of old Southern California days will be served every Saturday and Sunday, commencing July 4th. REDONDO BY THE SEA.

FAIRVIEW HOT SPRINGS CALIFORNIA CARLSBAD.

Open all the year round. Our mud and mineral baths cure rheumatism, gout, kidney and stomach troubles. Special offer for vacation season; $15.00 per week, including use of hot or cold mineral water baths and free use of warm mineral plunge. Ideal hotel, delicious board; no liquor; no noise. Take electric cars Sixth and Main sts. 3:15 p.m. Write for free illustrated booklet or call on Peck-Judah Co., 553 S. Spring St.

San Antonio Canyon Park HAS THE ONLY TRAIL TO "OLD BALDY." Hotel and furnished tents. Altitude, 4760 ft.; camp ground. Easy access. Camp now open.
Address Chas. R. Baynham, Mgr., P. O. Upland, Cal., or Peck-Judah, 553 So. Spring, L. A.

Carters Camp "The business man's resort"—in Little Santa Anita Canyon. The most accessible Mountain Resort in the vicinity of Los Angeles, one hour ride from Los Angeles to camp. Tents and cottages completely furnished for housekeeping. Not a health resort.
For information, address Carter Bros., Sierra Madre, Cal. Home phone Red 30.
Peck-Judah Co., 553 South Spring St., Los Angeles.

Wheeler's Hot Mineral Springs 100 miles from L. A. S. P. to Nordhoff and 7½ miles stage ride. Altitude 1200 feet. Shady mountain stream. Fine fishing, good trails and saddle animals. Hot mineral water plunge. Cottage rooms, board and baths. $10 to $14 per week. Furnished tent cottages for housekeeping. Particulars at Times Bureau or Peck-Judah Co., 553 S. Spring St. MRS. R. A. BLUMBERG, Prop., Nordhoff, Ventura Co., Cal.

7 OAKS AND BEAR VALLEY

Most popular family vacation resorts in California. High up in the mountains, invigorating air, swaying trees, restful hammocks, running water, fishing, boating, tennis, croquet, pool; every convenience. A perfectly safe place for any man to leave his family for a week or month. Rates reasonable. Apply Mgr. Seven Oaks, Redlands, Cal., or Times Information Bureau.

The Riviera

Long Beach, Cal.

Cor. Second St. and Chestnut Ave. Under the new management of Mr. and Mrs. G. T. Butterfield. American and European plan.

Lake Tahoe Resorts.

LAKE TAHOE

DEER PARK INN—Lake and stream fishing, mineral springs, mountain climbs, tennis; no poison oak; no rattlesnakes. MISS KATHERINE CHANDLER, Lessee. Deer Park, Placer County.

City Restaurants.

Levy's Cafe

Daily in Grill Business Men's Lunch, 40 cents. Including coffee, tea, beer or wine. Quick Service.

Bristol Pier Cafe

The place to dine at the beach.

Hollister Ave., Ocean Park.

Best menu, delightful music.

San Francisco Hotels

Royal House, San Francisco

FOURTH AND HOWARD STS.

200 outside rooms; steam heat; hot and cold water. Prices 50c to $2.00 per day. Weekly rates. Cafe. F. L. TURPIN, Prop.

City Hotels.

Hotel Twain 515-519 W. SEVENTH ST. JUST OPENED.

One-Half Block From Postoffice.
Elegantly furnished, all outside sunny rooms, private baths, summer rates, $2.50 per week and up.

AT NEW YORK HOTELS.

NEW YORK, July 9.—[Exclusive Dispatch.] At the St. Denis, R. G. Craig; Belmont, W. P. Leech.

IN SAN FRANCISCO.

SAN FRANCISCO, July 9.—[Exclusive Dispatch.] At the Hotel St. Francis, Mrs. A. Meyer, Miss A. Parker and wife, O. L. Monarch and wife, A. Glassell, George N. Neller.

Yoch's Laguna Beach Hotel

Rates $10 Per Week

Ocean and Mountain Scenery

Excellent fishing, bathing and hunting. Also furnished cottages. Trains leave Santa Fe Depot, Los Angeles, 8:45 a. m., 2:00 p. m. Stages meet trains at El Toro.

For further particulars write or phone Sunset, Main 234.

T. F. DOYLE, Mgr.

SAN JACINTO HOT SPRINGS

RELIEF HOT SPRINGS.

The curative hot mud baths quickly relieve rheumatism and nervous affections. Modern hotel and sanitary bath houses. For information, see Geo. P. Taylor, 325 S. Broadway, L. A., or Peck-Judah Co., 553 S. Spring St.

Cold Brook Camp San Gabriel Canon

Nature's ideal outing place. Tall oaks, stately pines, rushing streams, towering mountains, picturesque trails, hunting, trout fishing, outdoor and indoor sports. Best accommodations, hotel or tents. Reasonable rates. Stage meets train every day. Address for souvenir, PECK-JUDAH CO., 553 South Spring St.; THE TIMES INFORMATION BUREAU, Los Angeles, or R. W. DAWSON, Azusa, Cal.

IDYLLWILD

For Rest and Recreation. Beautiful mountain trails. Horse-back riding and amusements of all kinds. Music, Dancing, etc.
Write Walter Watkins, Mgr., Idyllwild, Cal.

Catalina Island

Before locating for the day, week or season see the NESTELL CROUP of houses, cottages, suites, tent cottages and tents. Everything thoroughly modern and arranged for housekeeping if desired. Campus Virginia opens June first. Address GEORGE LINDER, Avalon, California.

MOUNTAIN VIEW RESORT.

Don't go elsewhere till you have heard from us. SPECIAL LOW RATE.
Reached by Pacific Electric Ry. and Mountain View Stage Line. Address H. R. Potter, Proprietor, Azusa, Cal. Home Phone 191. Azusa.

Weber's Camp.

COLD WATER CANYON.

Amongst the pines and oaks. Fine water, plenty of shade, fresh vegetables, good trout fishing and deer hunting. For further information see Peck-Judah, 553 S. Spring St., or Times Information Bureau, or write J. P. Weber, Azusa, Cal.

GIANT FOREST (Sierra Camp)—Delightful mountain retreat for your summer vacation; $15 a week. Reached by train via Lemon Cove and stage over government road within 24 hours. Good fishing. Book now for June and July. Address Broder & Hopping, Kaweah, Tulare Co.

CHILDREN'S CAMP

Opens July 15th at Newport Beach. Bathing, boating, fishing. Careful supervision. For Boys and Girls from 5 to 12. Phone E 2847. URBAN ACADEMY, 900 Beacon Street.

Resorts

The TIMES FREE INFORMATION AND RESORT BUREAU is for the accommodation of those seeking recreation, rest and recuperation among seashore and mountain resorts. Particulars are furnished regarding Hotels and Private Boarding-houses; their attractions, rates, etc. Photographs, circulars and transportation literature are kept on hand for inspection and distribution. Times readers can obtain here, in a few minutes, information that would take a week and in many instances longer to procure if they were compelled to write for it.

Hotel Virginia

Long Beach

The Most Magnificent Beach Hotel in the World.
American Plan. Moderate Rates.
D. M. LINNARD

The Best Climate No Mosquitos **Bartlett Springs** Water that Cures No Hot Nights

THE leader of all for the drinking water that cures and beneficial baths with competent masseurs. Amusements, scenery and climate. New swimming tank now open. Popular rates.
FINE auto roads, via Santa Rosa, Pieta, Lakeport and Bartlett Landing, or via Williams from Sacramento Valley points. Gasoline and machinist on the grounds.
RATES—Hotel accommodations, $12 to $15 per week, according to rooms. Housekeeping cottages partly furnished, 1 to 6 rooms, $3 to $15 per week.
ROUTE—Via Northwestern Pacific (Tiburon Ferry) from San Francisco, 7:45 A. M. to Pieta, auto or stage to Lakeport (Sprinkled roads) steamer to Bartlett Landing, fine coach to Bartlett over the most scenic road in California.
ROUTE—Via Southern Pacific Company Railroad, from San Francisco 7:00 A. M., to Williams; Colusa County, thence via fine six-horse coach over good roads to Bartlett Springs, arriving 7:00 P. M. Fares reasonable; round trip reduced rates from all points. Booklets and information gladly furnished.
Address Geo. A. Otto, Asst. Manager, Bartlett Springs, Lake Co., Cal.
Water and general office Bartlett Springs Co., 791 Fourth st., San Francisco
Rainier Bottling Co., local distributors "BARTLETT MINER." WATER.

ARROWHEAD HOT SPRINGS

Delightful mountain resort; summer rates now in force; saddle animals and fine mountain trails; trout streams available; table American plan. Hottest and most curative springs in the world, 196 deg. temperature. Natural hot water, steam and mud baths given by expert attendants. Trolley cars direct to the hotel from San Bernardino. Write for particulars and rates ARROWHEAD HOT SPRINGS CO., or PECK-JUDAH CO., 553 So. Spring St., L. A., Cal.

Ye Alpine Tavern

A delightfully situated and admirably conducted hotel with every modern convenience situated on Mount Lowe at an altitude of 5000 feet. Special summer rates now in effect. Guests have choice of rooms in hotel or tent cottages under the great pines. Spend a day or a month at Alpine. Telephone Passenger Dept., Pacific Electric Railway, for information.

HOTEL REDONDO

QUEEN OF THE PACIFIC.

RATES TO FAMILIES. Milk, poultry and vegetables from our own ranch.
45 min. ride from L. A.
JOHN S. WOOLLACOTT

Camp Rincon

Gem of the San Gabriel Canyon. Ideal place to pass your vacation. Trout fishing, mountain climbing, horseback riding, dancing in the pavilion, music by Philleo Orchestra; or a quiet, restful time. The best hotel table at any resort, or camping. Address Camp Rincon Resort Co., H. D. Briggs, Mgr., Azusa, Cal., or Peck-Judah Co., 553 S. Spring St., L. A.

MT. WILSON

6000 feet high. Rates $3. American plan; $15 a week. Sierra Madre cars to foot of trail.

Strain's Camp and Sturtevant Camp

Open June 1st, under new management. For both accommodations and animals address Mt. Wilson, Cal., or phone Suburban 5, 4 bells. Los Angeles office, 553 S. Spring street. Pasadena office, Hotel Green. F. B. ROSS Manager.

"PEDDICORD'S MARINE TRIPS."

THREE-DAY TRIP, July 16, 17 and 18, to CATALINA and SAN CLEMENTE ISLANDS. FISHING, CAMPING, HUNTING.
ENTIRE COST $8.00
Including meals, tents, cots, bedding, lines, chef, guide and fare from Los Angeles. BEST FISHING GROUNDS ON THE COAST. GOOD SPORT AND CHEAP.
Information and Reservations, "PEDDICORD'S MARINE TRIPS," 426 So. Spring St. Broadway 2961; F5128.
ALSO
SIX-DAY TRIP TO COAST ISLANDS $15.00
STEAMERS DAILY FROM L. A. to CATALINA and return ..... $ 4.50
DAILY FISHING TRIPS; everything furnished ..... $ 1.50

ORCHARD CAMP RESORT HALF WAY UP OLD TRAIL, MT. WILSON.

The most accessible mountain camp to Los Angeles. Furnished tents for housekeeping. Good dining-room. Rates reasonable. Fine stream of water runs through camp. Information, Peck-Judah Co., 553 So. Spring St. Telephone Sierra Madre, Home Black 48. Address J. B. McNally, Orchard Camp Resort, Sierra Madre, Cal.

Bundy Hot Springs HOTEL AND COTTAGES. ELSINORE, CAL.

Curative Hot Sulphur Baths, under hotel roof. Everything thoroughly renovated and under management of owners. We cater to the automobile trade. Excellent table. Get well. Enjoy life. You can do it here. Address C. W. Amsbury. Full information and literature at the PECK-JUDAH CO., 553 So. Spring St.

OPEN THE YEAR AROUND **ELSINORE Lake View Inn and Hot Springs** M. A. GARDNER, Mgr. C. N. GARDNER, Prop.

Overlooking Lake Elsinore. Swimming pool, sweat, plain and plunge baths. Free consulting physician. Curative properties of our springs the best. Excellent rooms and table. Autolets' half-way house to San Diego. Information Peck-Judah Co., 553 So. Spring Street.

Bimini Hot Springs Hotel, Los Angeles

The most curative treatment known for rheumatism. Beautiful scenery, cool ocean breeze. Hot Springs water in every room; no noise, no dust, no tips. Street car to door.
DR. G. W. TAPE, Medical Supt.

Stoddard's Camp the most desirable mountain resort; fine automobile road to this camp; fine dinners are served here. Postoffice, Upland. Take electric car at Upland that comes within one mile of camp. Terms are the best and the lowest, board or camping. Fine rooms and bungalows. Address W. M. STODDARD, Upland.

Hotel Shirley

Sierra Madre, Elevation 1100 ft. Phone Black 38. An ideal Summer Resort in the mountains, 17 miles from Los Angeles. Dry, clear, invigorating climate. Hotel modern, sunny porches. Fine cuisine.

Follows' Camp the gem of mountain retreats—only four hours from Los Angeles—in the heart of giant mountains that shut out the world. Splendid trout fishing and hunting; good saddle horses, invigorating air, grand scenery, every convenience; wholesome home cooking; finest vacation place in So. Cal. For descriptive folder, see Peck-Judah Co., 553 S. Spring, or write or phone R. M. FOLLOWS, Azusa. Home phone "Azusa 2225," or call at Burg Drug Store, cor. First and Pine Sts., Long Beach.

Long Beach Sanitarium Long Beach, Cal. A medical and surgical sanitarium conducted on the great BATTLE CREEK SANITARIUM plan. Overlooks the ocean. QUIET, REFINED and MODERN. Spacious roof garden and sun parlor. Tennis and other outdoor amusements. Ideal place to go for rest, recreation or recuperation. Visitors welcome. Get off car at Tenth st. Special summer rates. Booklet free. W. Ray Simpson, Mgr.

Mt. View Inn HOLLYWOOD, CAL. Large, airy outside rooms; wide shady porches; large grounds. Tennis and croquet courts, sand pile for children. Rates, $10 per week up. Phone E2007.

Places to Visit in California

If you desire information or booklets about any Hotel or Resort, Steamship or Railroad Trip advertised in The Times, fill out this blank and mail it to "The Information and Resort Bureau, Los Angeles Times," and you will be supplied immediately.

Resort Bureau Los Angeles Times—Please send me full information about

.....

.....

.....

SIGN HERE:

NAME .....

STREET .....

Hotel and Resort Booklets and Information Blanks always on file at "The Times" Resort Bureau, corner First and Broadway.

Bryan's Delegates Wild As Master Is Nominated.

ENTHUSIASTIC.

PANDEMONIUM BREAKS LOOSE IN CONVENTION.

Delegates Go Wild When Bryan Is Nominated—When His Picture Appears They Surge About It and Rend the Air With Their Cheers.

[ASSOCIATED PRESS NIGHT REPORT.]

CONVENTION HALL (Denver) July 9.—A small American flag had been placed on every delegate's chair prior to the beginning of the evening session.

This was the unmistakable evidence of a nominating session of the convention, and quickened the interest of the spectators, who early made a rush for the galleries, filling them to overflowing.

At 7 o'clock, however, there were few of the delegates in their places. They had lingered long at dinner, the slowly dimming twilight of the Colorado evenings proving deceptive as to the hour.

The hall had not cooled out from the afternoon session when the evening crowds began to gather, and the heat promised an uncomfortable ending to the protracted sitting.

Rumors of another delay in receiving the report of the Platform Committee filled the air as the delegates assembled, and they prepared for another probable session of convention oratory before the important business of the session could be reached. The wait for the rap of Chairman Clayton's gavel was robbed of much of its tediousness through the efforts of the quartette, whose members sang popular songs and concert numbers at frequent intervals.

MALE QUARTETTE SINGS.

A male quartette was an added feature of the musical programme for the night session. They sang their first selection through megaphones, and got a royal reception from the gallery throngs. A Chicago band relieved the orchestra musicians, who had served so loyally since the opening of the convention on Tuesday. The bandsmen of the plains, it was generally agreed, had earned their rest. They have been untiring in their efforts to entertain the multitude, and the excellent quality of their music has been widely commented on.

At 7:45 the galleries were completely filled, and the majority of the delegates were in their seats, but the officers of the convention were still waiting for the report of the Committee on Resolutions.

GO WILD OVER "DIXIE."

The band in the gallery worked with great industry, and when it struck up "Dixie," the demonstration that followed gave a glimpse of the scenes certain to occur later in the night if a nomination was made.

The delegates, as the first notes of the old war song floated out, sprang up and waved their flags. It was instantly shown that the galleries, too, had been provided with them, and in an instant the convention hall was a tossing sea of fluttering flags. The scene, even though the greater part of the electric lights were not turned out, was one of great beauty as the flags flashed back and forth against the darker background of the crowd.

It was just 7:55 o'clock when Chairman Clayton began to rap for order, which he secured within a minute.

Mr. Clayton recognised Mr. McQuisten of Pennsylvania, who announced the selection of James Kerr as member of the National Committee from that State, in place of James M. Guffey, who was selected before the Pennsylvania contests were called.

"Without objection, the selection of Mr. Kerr will be considered as ratified," said the chairman, and a moment later added: "The chair hears none, and the selection of Mr. Kerr is ratified."

Cheering and a few hisses greeted the announcement.

Mr. Bell called out cheering when he said it was a great pleasure to address such a notable "ratification convention," and declared Mr. Bryan would be nominated because the people of the United States were their delegates to the convention and wanted him nominated.

HALL IS PACKED.

Before the convention was called to order the crowd had assumed proportions that made it almost dangerous. A ticket of admission was no requisite for admission, and inasmuch as everybody in Denver and all of the visitors were most anxious to witness a Presidential nomination, it was but a short time before all seats were occupied.

In addition, the aisles in the galleries and many of those on the convention floor were jammed so tightly that the people who occupied them were held almost immovable. The windows in the hall were packed with spectators who choked off the circulation of air, and made the atmosphere in the hall as foul as it was hot, and the heat was intense.

"In Noveber next," said Chairman Clayton, "we will witness in New York, the Tammany tiger drowning the Republican elephant. I therefore invite to the stand for a speech from a Democrat to a Democratic convention, Senator Thomas F. Grady of New York."

Senator Grady was given a most enthusiastic welcome as he appeared on the rostrum. When he declared that the convention could nominate no candidate and adopt no platform that would not receive the united and enthusiastic support of the New York Democracy, he was given still greater applause, and returned to his chair amid cries of "Grady, hurrah for Grady."

Following Senator Grady's speech Chairman Clayton introduced Judge J. M. Wade of Iowa, a "representative of the great corn State."

By the time Judge Wade had concluded his address, the crowd had increased still further, and the doorways were packed in a manner that showed mismanagement on the part of the doorkeepers that was not far from criminal. All the doors were open and there were no places in the entire building that were as impassable as the exits.

WOMAN FAINTS.

Just as Judge Wade finished his speech a woman seated in the rear of the press seats fainted. It was out of the question to carry her through the jammed aisles, and it was found necessary to lift her bodily over the railing of one of the boxes, and she was only carried to the outside with the greatest difficulty.

"The convention will be glad to confer in the request of Missouri to hear from old Champ Clark of that State, one of the knightliest Democrats who ever drew glittering blade in defense of the party." It was in these words that Chairman Clayton introduced the next speaker, whose appearance on the platform was a signal for great cheering.

Mr. Clark predicted that the Democrats would sweep the country from sea to sea; that on the 4th of March next a Democratic President will be inaugurated, backed by a Democratic House, and the people will come into their rights. The convention was convulsed. Mr. Clark concluded with a tribute to Mr. Bryan as "the greatest living American."

The galleries with a profound ignorance of the manner in which the convention should be managed, broke in with cries of "vote, vote."

NOMINATIONS BEGIN.

When quiet was restored, the chair recognised Representative Ollie James, of Kentucky, of the committee sent to ascertain the probability of an early report from the Committee on Resolutions. Mr. James reported the committee would not be ready to report before midnight. He then made a motion that the rules be suspended, and that the nominating speeches for Presidential candidates be made, with the understanding, however, that no ballot should be taken until after the report of the committee had been received. The motion was adopted, and the rules were declared, by the chair, to be suspended, and nominations to be in order.

"The secretary will now proceed to call the roll of States for nominations for the office of President of the United States," shouted Chairman Clayton.

"Alabama," shouted the clerk.

The chairman of that delegation arose, and was recognized.

"Knowing that Nebraska will make no mistake in nominating the right man," he said, "Alabama yields to Nebraska."

"J. J. Dunn of Omaha will speak for the Nebraska delegation," announced the chairman of that State, while cheering continued unabated.

Mr. Dunn, who was to make the speech of the convention in which the greatest interest was felt by the delegates and spectators, is scarcely of middle age. His clean-cut, determined looking, clean-shaved face is surmounted by dark brown hair, which owing to the emphatic manner in which he executed his speech with his head, was soon touching the center of his forehead. He spoke clearly, and with a pleasing manner of delivery.

DUNN NOMINATES THE "PEERLESS ONE."

Mr. Dunn spoke as follows:

"Mr. Chairman and Gentlemen of the Convention: Crises arise in the life of nations which endanger their institutions and, at times, imperil the advances of civilization. Every people that has left its impress upon history has faced such crises.

"In most instances, where grave dangers have threatened the safety of the state, some great character, some master mind has been found, produced as it were by the conditions themselves, with capacity to direct aright the energies of the people. This was true of the ancient world; it is true of the modern world; it is true of this republic. We have such a crises to meet today. The favor-seeking corporations have gradually strengthened their hold upon the government until they now menace popular institutions.

"The question is, whether this government shall be restored to the control of the people and be administered in the interest of all, or whether it shall remain an instrument in the hands of the few for levying tribute upon all the rest.

"In his special message to Congress last winter President Roosevelt declared, substantially, that certain wealthy men who have become enormously rich by oppressing the wage-earner, defrauding the public and practicing all forms of iniquity, have banded together, and by the unlimited use of money, endeavor to secure freedom from restraint and to overthrow and discredit all who honestly administer the law.

RAPS REPUBLICANS.

"That the methods by which these men have acquired their great fortunes can only be justified by a system of morality that would permit every form of criminality, every form of violence, corruption and fraud.

"For many years, and especially during the last twelve years, these very men have been in control of the Republican party; they have financed every campaign of that party for a quarter of a century. These exploiters of the people, whom the President has so scathingly denounced, have given their enthusiastic support to the Republican candidates and policies. They laid their hands upon the trust funds of insurance companies and other corporations and turned the plunder over to the Republican committee. The money thus filched from the innocent and helpless, to purchase Republican victory, has not been repaid.

"And where do we find these men today? Where are the 'swollen fortunes' of which we have heard so much? Just where we would expect to find them—supporting the Republican ticket and furnishing the sinews of war for the Republican committee, as usual.

"The platform adopted by the late convention shows what the Republican party in truth represents. In framing the platform, every genuine reform which the President has advocated was scorned and repudiated. The Wisconsin delegation asked that one or two reform planks be placed in the platform, and for its pains was denounced as Democratic. The convention by a vote of eight to one refused to approve those policies which the President for four years has been urging upon his party. The mask of hypocrisy has been torn from the face of those who pretend to favor the reforms advocated by the President, and it is now apparent why the 'system' admires Taft and hates the Senator from Wisconsin. When compelled to choose between an appeal to the conscience of the nation in defence of its platform and candidates, on the one hand, and the millions that the special interests may be dependent upon to contribute on the other, that convention rejected the people and continued its alliance with Mammon.

GRAVE SITUATION.

"If the charges made by the President are true—and they are true—we are indeed face to face with a situation as grave as any in our history. How shall it be met? The good sense, patriotism and united action of the people alone can remedy present evils.

"To wage a successful fight we must have a leader. The Republican party, dominated by the seekers of special privileges, cannot furnish him. Republicans who really desire reform are powerless; the efforts of the President have been futile.

"The Democratic party must furnish the leader which present conditions demand, and he must be a man known to be free from the influences that control the Republican party. He must be a man of superior intellect, sound judgment, positive convictions and moral courage—one who will meet the forces of plutocracy with the naked sword of truth—one who knows no surrender. He must have a genius for statecraft; he must be a man of wide experience in public affairs; he must have ability to formulate policies and courage to defend them.

"But above all, he must have faith in the people. He must not only believe in the right of the people to govern, but in their capacity to do so. And he must be a man whom the people know and trust.

"The Democratic party has many distinguished men who might be chosen as our standard bearer; but it has one man who above all others possesses the necessary qualifications and is eminently fitted for this leadership.

PRAISE FOR BRYAN.

"He is a man whose nomination will leave no doubt as to where our party stands on every public question. His genius for statecraft is shown by the constructive work he has done in proposing reforms, and by the ability with which he has fortified his position. But we may go further.

"A few months since, he visited the principal nations of the world. He came in contact with the leading minds of Christendom, and the world abroad recognized his greatness and paid him that tribute justly due to men of high attainments.

"In the most distinguished peace convention that has assembled in recent years, he proposed a plan which, if adopted, would prove more effective than any arbitration treaty that has yet been made, and by his influence he secured its approval by the representatives of the twenty-six leading nations there assembled.

"Is he thoroughly informed regarding the issues of this campaign? Read his speeches and his writings, which for nearly twenty years have been a part of the political literature of the nation. Is he sincere, brave and determined? Even his political opponents now admit that he is.

"I have had a close personal and political acquaintance with this man, whose name Nebraska presents, since he entered political life. I can testify from observation as to his political conduct before he was known to fame. He was honest, brave and unyielding then; he is honest, brave and unyielding now.

CALLS HIM CHAMPION.

"Honesty is inherent in him. He was an honest lawyer before he entered politics. He was honest in his political methods before his statesmanship was recognized by the nation; and he has been honest throughout his political career.

"His convictions have been his political creed. He has impressed these convictions upon others, not by dictation, but by arguments addressed to the judgment and the conscience.

"Believing in the ultimate triumph of the right, he has never examined questions from the standpoint of expediency. He has never inquired whether a political principal was popular; if it has been sufficient for him to believe that it was right.

"He has been a consistent champion of the reserved rights of the States, which is soon to assemble at Chicago.

Thus it is assured that the Presidential race will be three-cornered, with a barrel at each corner. Charles A. Walsh, who has, statements to the contrary notwithstanding, been on the personal pay roll of the Hearst people for the past four years, has made all active and careful preparation of the nomination of his employer, and the nomination will be pulled off on schedule time.

Reverting to the attack on Bryan, it is known that Arthur Brisbane and S. S. Carvalho, the latter of whom edits the cash drawer of the Hearst papers, have carefully worked up the editorial in which the Hearst policy regarding Bryan is to be stated. It is no hasty production, but represents the matured and deliberate action of the journalistic yellows, whatever they may be, aside from Mr. Hearst himself.

He favored the election of Senators by direct vote before the House of reform when the West was the hot-bed Representatives ever acted favorably upon the subject. He championed tariff of protection.

"He favored an income tax before the income tax law was written. He attacked the trusts when Republican leaders were denying that any trusts existed. He advocated railroad regulation before the crusade against rebates and discrimination began.

"He has always been the friend of labor, and was among the first to urge conciliation between labor and capital. He began to oppose government by injunction more than a decade ago. He announced his opposition to imperialism before any other man of prominence had expressed himself on the subject, and without waiting to see whether it would be popular.

LAUDS HIS LOYALTY.

"When a Wall street panic burst upon us a few months ago, he promptly proposed as a remedy, the guarantee of bank deposits, and so popular has this plan become that it is today a national issue and supported by the masses of the people. He has long advocated legislation which will secure publicity as to campaign contributions.

"He believes in peace—In universal Christian peace. He believes the destiny of nations should be determined not by wars but by applying the principles of justice and humanity.

"Though these principles have met with uncompromising opposition from the special interests, he has remained true to the cause of the people. With clear vision and with unfaltering trust, seeing and knowing the truth, he has never lost faith in its final victory.

"Through years of unparalleled political warfare, his loyalty to his ideals and to his fellow-men has been abundantly shown. His refusal to surrender his convictions, though subjected to abuse, denunciation and vindictive opposition such as few public men in all history have been compelled to withstand, is ample proof of his superb courage.

"His career proves that successful leadership is determined by the success or failure of great principles rather than by election to high office.

INVOKES TRADITION.

"We have met to plan the campaign and to commission the commander under whom the masses will enlist. We are not here in response to the voice of expediency; neither political bosses nor corporate masters sent us here. We are here at the summons of the rank and file of that political organization which is the special defender of the rights of the common people.

"We are here representing all that is best in the traditions of our party; we feel again that spirit that animated the democracy in the days of Jefferson and Jackson.

"The voters have spoken, and we assemble to give expression of their will. The voice for the third time calls Nebraska's favorite son to be the standard-bearer of his party in this gigantic contest.

"Since time began no grander tribute was ever paid to any man by a free people. His is recognised today as the most representative citizen of the nation, the peer of any living man.

"Friends and foes have learned that he was shaped in that heroic mold in which the world's great patriots, statesmen and leaders have been cast.

"First nominated when ten years younger than any other Presidential candidate ever chosen by a prominent party; living in a State five hundred miles farther West than that in which any President has ever lived, he has grown in the affections of the people as the years have passed.

"Speaking and writing freely on all subjects, his chart has had no secrets and his friends have increased in numbers and in confidence.

"Without an organization to urge his claims; without a campaign fund to circulate literature in his behalf; without patronage to bribe a single voter; without a predatory corporation to coerce its employés into his support; without a subsidized newspaper to influence the public mind; he has won a signal victory at the primaries and has become the free choice of the militant Democracy of the nation.

"Forming in one unbroken phalanx, extending from Massachusetts to California, and from Michigan to the Everglades, the yeomanry of the party have volunteered their services to make him the party candidate; and they will not lay down their arms until they have made him the nation's Chief Executive.

"Nebraska's Democracy, which saw in him, when a young man, the signs of promise, places in nomination as the standard-bearer of our party the man who, in the thrilling days of '96 and 1900, bore the battle-scarred banner of Democracy with fame as unsullied and fidelity as spotless as the crusaders of old, Nebraska presents his name because Nebraska claims his dwelling place, and proudly enrolls him among her citizens; but his home is in the hearts of the people.

"I obey the command of my State and the mandate of the Democracy of the nation, when I offer the name of America's great Commoner, Nebraska's gifted son, William Jennings Bryan."

As Dunn proceeded, almost every allusion he made to the character of Mr. Bryan was enthusiastically applauded, although he had not yet mentioned the name of the Nebraskan. While the cheering was at its height, a white dove was let loose from the gallery and flew across the convention hall, while the delegates hailed it with great enthusiasm and cheered as long as it was in sight.

Mr. Dunn brought out the name of W. J. Bryan with intense dramatic force, and the response from the great throng was electric. The delegates sprang up, the galleries followed suit, and the demonstration was under way in a manner that for the time being at least promised to rival yesterday's exhibition of enthusiasm.

PANDEMONIUM RULES THE CONVENTION.

A few moments after the cheering began, an immense oil painting of Mr. Bryan was lowered from behind a monster American shield which had reposed over the chairman's desk ever since the convention began.

The appearance of the picture raised the pitch of the outburst to a veritable pandemonium. It was not long then before the scenes of yesterday's prolonged demonstration were renewed. The delegates poured from the convention floor onto the already overcrowded stage. James Dahlman of Omaha, a Bryan leader, jumped to the secretary's desk and urged the throng forward. The State standards were grouped about the platform. Galleries and delegates were on their feet waving the thousands of flags, cheering themselves hoarse, Many of the New York delegates stood and cheered with the others, but the majority remained seated.

Only six banners were missing from the States in the parade through the aisles after the grouping at the stage had broken into a procession. They were Maryland, Minnesota, New York, Georgia, New Jersey and Delaware.

Many Bryan banners which had been brought into the hall were quickly caught up by the marching delegates, and carried through the aisles, one of the largest being from the Monroe Club, of St. Joseph, Mo.

The band in the balcony lent its share to the celebration of the Bryan followers, and the blare of horns, the beat of drums and crash of cymbals could be heard above the din of the shouting hundreds on the floor and the thousands in the galleries.

The cheering swept the vast auditorium in great noise waves, which echoed back and forth in a volume that increased and died away alternately as the delegates took breathing spells to renew their vocal enthusiasm.

FLASHLIGHTS HELP OUT.

The start of the demonstration set a dozen photographers to work, and the boom of their flashlight explosions at times fairly shook the great building, such an immense amount of powder was used. The explosions also served to fill the upper portion of the hall with choking white smoke, adding vastly to the discomfort of those who were forced to breathe the heavy atmosphere of the upper strata.

One of the banners that aroused much enthusiasm was labeled "Missouri—Nominate Bryan and We Will Show You."

One of the Missouri delegates bore to the platform a banner bearing the words, "Missouri will give Bryan 50,000 Majority."

In a few seconds the red, white and blue standard of Nebraska, bearing the portrait of Bryan, was beside it, and then came the various State standards, which were grouped on the rostrum in the same way as yesterday. The crowd of shouters, apparently frenzied, were carried away by their feelings, and literally stormed the press seats along the aisle leading to the speaker's stand. They broke down chairs and well-nigh overturned the strong writing tables by sheer physical weight.

A number of newspaper men and telegraph operators were compelled to hastily leave their seats in order to avoid serious injury, so quick and so fierce was the rush of frantic shouters.

DOVES FLY ABOUT HALL.

The dove that flew through the hall while Mr. Dunn was speaking was but the first of a flock that was now turned loose. They flew about the hall wild with terror, seeking some escape from the maddening tumult and uproar that raged on the convention floor.

The standards of New York and Georgia were quickly made the objects of attack, and the crowd endeavored to drag them up and carry them in the parade that was going around and around the hall. Strong hands, however, held the poles and determined men were gathered close about them, and the standards never moved.

Other States that kept their markers in place, although they were not made the objects of attack as were New York and Georgia, were Delaware, New Jersey and Minnesota.

At 9:30, when the tumult had continued for twenty-three minutes, the parade halted in front of the speakers' stand, and there with the State standards clustered in the thickest, the marchers stood and yelled like men whose political enthusiasm had for the time being bereft them of all sense.

After thirty minutes of the demonstration, the pounding of Chairman Clayton's immense gavel could be heard above the roar of the crowd. At first, however, it seemed only to serve as an incentive to a greater outpouring of what seemed to be an inexhaustible supply of Bryan cheers.

At this time many women who had been brought to the floor by their husbands, among the delegates, in danger of being crushed by the frantic shouters and marchers, sought refuge in the sections set apart for the newspaper men, and which had been kept reasonably clear of the invaders after the first great onslaught.

EAGLES LASSOED.

Some of the enthusiastic shouters on the speakers' stand lassoed the stuffed eagles, suspended overhead, and soon they were swinging forward and backward, as in flight. This movement was kept up until two of the feathered pendulums had been dragged from their slender thread-like supports down onto the heads of the distinguished gathering on the platform.

A feature of the demonstration never before a part of a national convention was that the greater part of the cheering and uproar was distinctly heard by the candidate at his home, 500 miles away. A telephone with wires attached on an immense megaphone had been placed in the hall, and Mr. Bryan at the other end of the wire was at Fairview, where he was able to hear the cheering which filled the hall.

"We Won't Go Home Till Morning" played the band, and the crowd yelled its approval.

When the noise had continued for just fifty-five minutes, the sergeant-at-arms began his first efforts to still the uproar and to clear the aisles.

Another measure calculated to cause a cessation of the shouting was the turning out of many of the lights in the clusters on the ceiling. This had a marked effect, and a storm of hisses directed at the shouters from all parts of the hall helped the work amazingly.

At 10:20 p.m., when the demonstration's last cry had died away, Chairman Clayton directed the secretary to continue the call of the States, Arkansas passed, and California yielded to Oregon.

Ex-Senator Gearin of that State, then was introduced to second the nomination of Mr. Bryan. Senator Gearin mentioned the name of Bryan in his first sentence, but it received but a ripple of applause, the enthusiasm having completely spent itself. The Senator spoke but a few minutes, and left the stand with liberal applause.

Arkansas, which had passed early in the roll, gave way to North Carolina, and Gov. Glenn of that State, took the stand to second the nomination of Bryan.

Gov. Swanson of Virginia seconded Bryan.

JOHNSON NOMINATED.

The opportunity of the Johnson supporters came when the roll call reached Connecticut, and that State gave way to Minnesota. Winfield S. Hammond, of the latter State, took the stand, amid a considerable volume of applause, to place in nomination Gov. John A. Johnson, of Minnesota.

Mr. Hammond, although he was speaking to a mass of delegates who had conclusively shown their preference for another candidate, made a most favorable impression on the convention for himself and his candidate.

The heat in the hall, the thick dust stirred up in the Bryan demonstration, and the dense clouds of flash powder caused intense thirst to nearly everybody in the hall, and water was in great demand. Selling at 9 o'clock for 5 cents a glass, it was at 11 o'clock selling at two small glasses for 25 cents. Two small boys busied themselves to supply the demand and reaped a harvest.

By the time Gov. Johnson had been placed in nomination, the gallery crowds had materially dwindled. The aisles no longer were filled, and there were many empty chairs.

That all the cheers were not yet killed in the convention was made manifest when Mr. Hammond concluded. The local sons of the North Star State responded with a cheer, and a number of delegates in Massachusetts and Oklahoma jumped in. A liberal amount of applause came down from the galleries, but the noise was but a whisper compared with the terrific roar of the Bryan demonstration.

Some of the Georgia delegates mounted their chairs, after a few minutes, and added their voices to those of the Minnesota men.

Order was finally restored, after twenty-five minutes.

GRAY NOMINATED.

While the Johnson cheers were slowly dying, and the chairman was struggling with the obstreperous galleries, I. L. Irving Handy, of Delaware, was waiting on the rostrum to name as a Presidential candidate George Gray, of his State.

When Mr. Handy had spoken for a few minutes, he was interrupted by the long-waited-on committee on resolutions.

Some cheering was heard when Mr. Handy concluded, but there was no attempt at a Gray demonstration.

"Gentlemen of the convention," said the chairman, "I now have the pleasure of presenting to you the chairman of the Committee on Resolutions, Gov. Haskell of Oklahoma."

COMMITTEE REPORTS.

The Governor called forth loud cheers from the convention when he announced that there was no dissension among the members of the committee, and he represented in presenting the report.

MITCHELL DECLINES

MISSOURIANS BOOM FRE

[ASSOCIATED PRESS DAY REP

DENVER, July 9.—John the former president of the Mine Workers of America, a personal appeal to the A egation not to present his the convention for the Vi tial nomination.

Alabama being the first to betical roll of States, Mitchell movement insteed senting the name of the In advance of other candidate Mr. Mitchell heard that the had planned such a step time in trying to head it off.

In the discussion of the at the Alabama headquar Mitchell said that while he sibly strengthen the Democ in some quarters, he would in others, and therefore he the delegation to abandon Speaking of his position said he had made plans for t which meant much to his that he would like to be a in carrying them out, partic he was greatly averse to enter a political campaign.

The Missouri delegation today on former Gov. David R. Fran announced a decision reached to put him in nomination Vice-Presidency. The Missouri pect to secure for Mr. Francis port of eastern Democrats be the fact that he was a member Cleveland Cabinet. If Judge Delaware is eliminated from ation, the Missouri delegation Mr. Francis would be the

THE NEBRASKAN WHO NOMINATED BRYAN.

Ignatius J. Dunn,
whose speech putting "Peerless Leader's" name before the convention as Presidential candidate started big demonstration yesterday.

FLISS THE COOP.

HEARST ORDERS AN ATTACK ON BRYAN.

Yellows Will Shriek Against Former Friend—Henchmen Have Worked Long on Editorial—His Own Candidacy Prepared.

[BY DIRECT WIRE TO THE TIMES.]

NEW YORK, July 9.—[Exclusive Dispatch.] William Randolph Hearst, who with J. M. Guffey and the late Marcus Daly, put up the larger end of the Bryan campaign fund in two elections, has flown the coop.

Under orders from Mr. Hearst, cabled from Europe, the Hearst papers will the moment Mr. Bryan is nominated, attack him as a man who has failed to deliver the goods to the people, and, incidentally will say that the Democratic party is no longer an efficient vehicle for the conveyance of a popular policy.

Coupled with this attack upon his former friend and protegé, there is direct confirmation tonight of the fact that Mr. Hearst will be nominated for President of the United States by the convention of the Independent party,

Paderewski's Choice of Pianos Is the Weber

The Weber

is the ideal piano for the home. It offers exceptional advantages in tone and is possessed of such remarkable construction as to warrant great durability. Those who contemplate a new piano and who are really desirous of high quality, are urged to make careful inspection of the beautiful Weber Grand and Upright Pianos which we are displaying. Weber prices range

$550 Up

WE ARRANGE LIBERAL TERMS

Caruso's Choice of Pianos Is the Weber

THE HOUSE OF MUSICAL QUALITY.

Southern California Music Co.

332-334 So. Broadway Los Angeles, Cal.

NEXT DATES OF SALE

—FOR—

Eastern Excursions

Are July 21, 22, 23, 28 and 29, and there will be several of them in August and September. The rates are low and the service excellent via the popular Salt Lake Route, through the Rocky Mountains. Full information at all ticket offices, and at Los Angeles at 601 So. Spring St. and First Street Station.

SALT LAKE ROUTE IS THE WAY

Orange Groves

For Sale a Fifteen-Acre Orange and Lemon Grove.
Good 8-Room House.
Charming Surroundings.
In the City of Sierra Madre.
All City Conveniences.
Pure Mountain Water.
Close to Electric Cars.
Close to Mountains.
Splendid Prospect for Advance in Value to Cut Into Building Lots.
Will Pay Big Interest.
Trees in Good Condition.
A Half Interest in First-Class Pumping Plant.

(No Trade) F. R. YERXA

SIERRA MADRE

COFFEE

Don't drink poor stuff. The world is full of it.

This is the coffee we don't drink poor stuff.

Your grocer returns your money if you don't like Schilling's Best; we pay him.

Japanese Bazaar

THE YAMATO,

535 to 537 S. BROADWAY

We always serve you free tea and cake in our pretty tea room.

Strong Teeth

come from chewing food well.

Grape-Nuts

must be chewed, and this drives down the saliva so necessary to good digestion.

"THERE'S A REASON"

Read "The Road to Wellville" in packages.

UNIONITES CELEBRATE.

Gompers Whoops 'Er Up Over His Victory.

Shows Democrats Who's Who on Injunction Dope.

Adds Them to His List of Subservient Victims.

[BY DIRECT WIRE TO THE TIMES.]

DENVER, July 9.—[Exclusive Dispatch.] Sam Gompers, Mitchell, and other union bosses, who have swarmed into Denver during the week to lobby for their anti-injunction plank, were brilliant over the action of the Committee on Resolutions on that subject. Gompers, who was found in his bed at the Tremont Hotel, seeking rest after his long night's labor over this plank, did not hesitate to say that, in his opinion, the whole mass of union workers of this country would respond in sympathy to the Democratic party in the coming campaign as a result of the injunction action.

Gompers' official statement on the plank is as follows:

"It is a gratification for me to find that the Democratic party will declare for those contentions for which I and my colleagues have labored for years. I am worn out now with this fight, but I am happy. The things for which we fought not only affect labor, but they will go on in their results and affect all the people of this country, if the abuses of which we complained are allowed to continue. This anti-injunction plank is a good thing all the way through. It has the right ring in it. It is not merely a good proposition. It is both thoughtful and practical and has the human element of justice and freedom. It will cause a stir throughout the mass of workers. They will rise in sympathy to the Democratic party in the coming election.

"The particular features of this plank for which we have labored so long are the rights of the workers to organize, and the right of trial by jury for men accused of contempt. It is only granting of these two rights that will change the industrial future of this country.

"Failure to see this by the party in power will bring industrial harm. We feel that we have gained no more than we are entitled to. We have asked for nothing that can savor of special privilege. We have asked to be regarded as the law only as other citizens are regarded."

Mitchell says the anti-injunction plank as reported by the Subcommittee on Resolutions is more than labor leaders expected. On the other hand, there are labor leaders who are not satisfied. H. K. Fuller, labor representative of the Brotherhood of Engineers and Firemen and Railroad Trainmen said: "As to the proposed injunction plank reported by the subcommittee of three to the Committee on Platform, I respectfully submit the following: I am unable to see any remedy for the abuse of the writ of injunction in labor disputes in that part of paragraph three, which reads: 'That injunctions should not be issued in any cases in which injunctions would not be issued if no industrial dispute were involved.' Nor can I conceive of any line of reasoning whereby either legislators or courts could intelligently proceed to carry out or give effect to this declaration. For instance, if in an industrial dispute an injunction is sought to restrain working men from striking or persuading others to do so, the court would have no parallel to judge by."

THE QUESTION OF STRIKES COULD NOT ... ARISE IN ANY CASE OTHER THAN ... INDUSTRIAL DISPUTE."

GRAY IMMOVABLE.

... NOT TAKE SECOND PLACE.

[ASSOCIATED PRESS DAY REPORT.]

... LEMINGTON (Del.) July 9.—Despite the absolute quality of his refusal to accept a nomination for Vice-President at the hands of the Democratic National Convention, Judge ... Gray today continued to receive communications in reference to the subject.

During Inquiries today, Judge ... stated that he had received no word from Henry Watterson of Kentucky, pleading with him to accept the nomination for Vice-President, but that he had been reported, but that he received last Friday a telegram from the veteran editor urging acquiescence to the proposition. ... said as he had replied to the Associated Press, that he would "under no circumstances accept such a nomination, should it be made." ... he said, is still his attitude and unaltered.

A third period of ... began to produce a temporary chairman, himself heard as he cleared and repeated ... which is constantly ... "Gentlemen take your ...

At 11:40 the con... and the chairman ... prayer would be me... uel Koch of Seattle.

PERMANENT O...

When the prayer... Chairman Bell recog... ton of Pennsylvania ... up to the present ... able to secure adm... badges for the eight... gates from Pennsylvania seated last night. Re... and stated that the ... issued to a represen... Quiston, and if he ... them it was due to ... own messenger.

The chairman set... by directing the se... admit the delegates ... by the chair that al... new and old national ... meet late in the ... Brown Palace.

As the chairman o... of Permanent Organ... McCreary of Kentucky ... report of that body. ... Representative Henry ... Alabama for perma... Urey Woodson of Ke... tary, and John I. Ma... as sergeant-at-arms. ... spects the temporary ... made permanent.

The chairman after ... adoption of the report ... tor McCreary, Lewis ... York and J. E. Raker ... members of a committee ... permanent chairman t...

PRETTY CER...

Chairman Clayton ... seen advancing toward ... was cheered to the ech... roar was redoubled a... duced to the convention

... STANTON, the great Secretary ... Lincoln's cabinet, will be the subject ... Armstrong's article in The Times ... coming Sunday.

... STANTON, the great Secretary ... Lincoln's cabinet, will be the subject ... Armstrong's article in The Times ... coming Sunday.

UNIONITES CELEBRATE.

Gompers Whoops 'Er Up Over His Victory.

Some Democrats Who's Who on Injunction Dope.

Adds Them to His List of Subservient Victims.

[BY DIRECT WIRE TO THE TIMES.]

DENVER, July 9.—[Exclusive Dispatch.] Gompers, Mitchell, and other union bosses, who have swarmed to Denver during the week to lobby the anti-injunction plank, were elated over the action of the Committee on Resolutions on that subject. Gompers, who was found in his bed at the Brown Hotel, seeking rest after his long night's labor over this plank, did not hesitate to say that, in his opinion, the whole mass of union labor of this country would respond gratefully to the Democratic party in the coming campaign as a result of its timely action.

Gompers' official statement on the matter is as follows:

"It is a gratification for me to find that the Democratic party will declare for the propositions for which I and my colleagues have labored for years. I am out now with this fight, as I always. The things for which we fight not only affect labor, but the party will go on in their refusal to affect all the people of this country if the abuses of which we complain are allowed to continue.

"The anti-injunction plank is a good one all the way through. It has a ringing ring in it. It is not merely a proposition. It is both thoughtful and practical and has the human rights of justice and freedom. It will cause a stir throughout the masses of voters. They will rise in sympathy to the Democratic party in the coming election.

"The particular features of this plank for which we have labored so long are the rights of the workers to organize, and the right of trial by jury for men accused of contempt. It is by the granting of these two rights that will change the industrial future of this country.

"I believe to see this by the party in power will bring industrial harm. We have not we have gained no more than we are entitled to. We have asked for nothing that savors of special privilege. We have asked to be regarded before the law only as other citizens are regarded."

Mr. Mitchell says the anti-injunction plank as reported by the Subcommittee on Resolutions is more than any other leaders expected. On the other hand, there are labor leaders who are not satisfied. H. E. Fuller, representative of the Brotherhood of Railway and Firemen and Enginemen, said: "As to the anti-injunction plank reported by the Committee of three to the Committee on Platform, I respectfully submit the following: I am unable to find remedy for the abuse of the writ of injunction in labor disputes in the part of paragraph three, which reads: 'That injunctions should not be issued in any cases in which injunctions would not be issued if no industrial dispute were involved.' Nor am I conscious of any line of reasoning whereby either legislators or courts could intelligently proceed to frame or give effect to this declaration. For instance, if in an industrial dispute an injunction be sought against working men from striking or inducing others to do so, the courts would have no parallel to judge by."

"The question of strikes could not possibly arise in any case other than in an industrial dispute."

GRAY IMMOVABLE.

WILL NOT TAKE SECOND PLACE.

[ASSOCIATED PRESS DAY REPORT.]

WASHINGTON (Del.) July 9.—Declaring the absolute quality of his refusal to accept a nomination for Vice-President at the hands of the Democratic National Convention, Judge Gray today continued to receive communications in reference to the matter.

Among inquiries today, Judge Gray said that he had received no word from Henry Watterson of Kentucky, pleading with him to accept the nomination for Vice-President. It has been reported, but that he received last Friday a telegram from the veteran editor urging acquiescence to the proposition, and as he had replied to the Associated Press, that he would "under no circumstances accept such a nomination should it be made."

Judge Gray said, is still his attitude and is unaltered.

COMMITTEE MEETS.

BOUQUET TO ITSELF.

[ASSOCIATED PRESS DAY REPORT.]

DENVER, July 9.—The retiring Democratic National Committee held a meeting this morning with almost complete attendance, Chairman Taggart presiding.

Committeeman M. J. Wade of Iowa offered a resolution extending the thanks of the committee to its several officers, Chairman Taggart, Secretary Nathan Goodwin, Assistant Secretary Norman E. Mack, Treasurer W. H. Donahey and Sergeant-at-Arms John I. Martin "to those who have aided in the performance of their duties."

Mr. Taggart responded in an appropriate vein on behalf of himself and fellow-officers.

NEW YORKERS CAUCUS.

TO ADOPT UNIT RULE.

[ASSOCIATED PRESS DAY REPORT.]

DENVER, July 9.—The New York delegation held another caucus this morning, but the only action taken was with respect to the attitude of the delegation toward the nominations for President and Vice-President was the question of the unit rule, under the operation of which the entire vote of the State in the convention is cast in one block.

Norman E. Mack of Buffalo was unanimously reelected as a member of the National Committee from New York.

Mr. Nixon of Warwick proposed the adoption of the unit rule, on the ground that it placed the power of the delegation in the hands of a single man.

...Teeth ...sewing food was ...e-Nuts ...ed, and this ...ven so necessary to ... A REASON." ...ed to Wellville ...ckages.

PERMANENT CHAIRMAN OF THE CONVENTION.

Hon. Henry De Lamar Clayton,
Congressman from Alabama, to whom Temporary Chairman Bell yesterday surrendered the Democratic convention gavel.

HOT WORK.

CLAYTON WILTS WITH ROASTING OPPONENTS.

Permanent Chairman Cheered by Delegates When, Collar Collapsing and Perspiration Flowing, He Addresses Convention.

[ASSOCIATED PRESS DAY REPORT.]

CONVENTION HALL, DENVER, July 9.—Yesterday's strenuous proceedings at the morning session of the convention, and the late session of last night, had a marked effect on the delegates today and they were slow in reaching their seats.

This was particularly noticeable of the larger States, such as New York, Pennsylvania, Illinois and Ohio. The men of the Keystone State had had in addition to the fatigue entailed by the work of yesterday a series of conferences to delay them. They had planned to meet before the convention assembled, but this idea was abandoned in favor of an election for national committeemen to be held after all the delegates had reached their seats in the convention hall. This plan, too, was given up and it was finally agreed that the caucus should be held immediately after the adjournment of the first session of the convention.

At 11 o'clock, the hour set for convening scarcely a hundred delegates were in their places.

The hall began to fill more rapidly after 11 o'clock each entrance pouring its hundreds into the auditorium which already had began to feel the effect of the mid-summer heat outside. Anticipating a long session, many of the delegates doffed their coats soon after arrival and a shirt sleeves convention was in prospect.

HARD TO GET ORDER.

During the wait for Chairman Bell to call the assemblage to order before finally relinquishing his gavel to Congressman Henry D. Clayton of Alabama, the permanent chairman, the cowboy band, which has earned a wide reputation both for its endurance and the quality of its music, kept up a lively fusillade of selections with songs of the South interspersed from time to time and calling out the utmost enthusiasm.

At 11:30 o'clock Chairman Bell began the ten minutes of hammering with his gavel which he has thus far found necessary in calling the convention to order. He kept up a monotonous hammering like that of a cooper driving a hoop on a barrel but after a time he gave up and retired. Then he came back to the front and drove on another hoop and followed this with another brief rest.

A third period of rapping, however, began to produce some effect and the temporary chairman was able to make himself heard as he ordered the aisles cleared and repeated the sentence which is constantly on his tongue, "Gentlemen take your seats."

At 11:40 the convention was quiet and the chairman announced that the prayer would be made by Rabbi Samuel Koch of Seattle, Wash.

PERMANENT ORGANIZATION.

When the prayer was concluded Chairman Bell recognized Mr. McQuiston of Pennsylvania, who stated that up to the present time he had been unable to secure admission tickets and badges for the eight contesting delegates from Pennsylvania who were seated last night. Roger Sullivan arose and stated that the badges had been issued to a representative of Mr. McQuiston, and if he had not received them it was due to the failure of his own messenger.

The chairman settled the question by directing the sergeant-at-arms to admit the delegates. It was announced by the chair that all members of the new and old national committees would meet late in the afternoon at the Brown Palace.

As the chairman on the Committee of Permanent Organization, Senator McCreary of Kentucky presented the report of that body. It recommended Representative Henry D. Clayton of Alabama for permanent chairman, Urey Woodson of Kentucky for secretary, and John I. Martin of Missouri as sergeant-at-arms. In all other respects the temporary organization was made permanent.

The chairman after the unanimous adoption of the report appointed Senator McCreary, Lewis Nixon of New York and J. E. Raker of California as members of a committee to escort the permanent chairman to the platform.

PRETTY CEREMONY.

Chairman Clayton as soon as he was seen advancing toward the platform, was cheered to the echoes and the uproar was redoubled as he was introduced to the convention by Temporary Chairman Bell. Three little girls in red, white and blue dresses were helped to the platform before Mr. Clayton began to speak. In their arms were large bunches of American Beauties that almost smothered the little tots. The roses were presented to the permanent chairman amid much cheering and then, one by one, the children were lifted to the desk, and Mr. Clayton kissed them in turn.

Cheering and laughter continued during the pretty little ceremony, and a gale of merriment swept the hall when some one in the midst of the kissing called out "Hobson, Hobson." The little girls were Misses Irene, Catherine and Ada Smith, all of Denver.

Mr. Clayton called out first applause when, after thanking the convention for the privilege of presiding over its deliberations, he declared with emphasis:

"This is a Democratic year."

When he came to that part of his address dealing with the trusts, Mr. Clayton omitted a large paragraph covering a message sent to Congress by President Roosevelt on the subject of trust regulation.

CLAYTON SWEATS.

"I will not weary you by reading this," he said, "you can read it in the newspapers."

The task of delivering his address, it was apparent, was telling somewhat on Mr. Clayton.

He is a speaker of emphatic and forceful delivery, and the heat in the hall was great. His face was streaming and his collar was rapidly losing its shape under the constant flow of the perspiration that drenched his face. His energy, however, was unabated. Despite his evident fatigue and he continued steadily save for occasional periods during which he wiped his eyeglasses and mopped his forehead.

As he approached the end of his speech Mr. Clayton read more and more rapidly with the evident intention of finishing as quickly as possible, though the convention continued to accord him marked attention. Loud cheers of approval greeted Chairman Clayton as he concluded, and the applause was kept up for several minutes, delegates standing upon their chairs and tossing hats and handkerchiefs into the air.

CLAYTON TAKES USUAL RAP AT REPUBLICANS.

Chairman Clayton's address follows:

"Mr. Chairman and Fellow Democrats: Let me thank you for the honor you have conferred upon me. This is a Democratic year. Democratic ideas are now popular. Doctrines always taught by our party and scoffed at by our opponents are now urged as a gospel of their own. Measures and policies of Democratic origin are now pretendedly advocated by the leaders of the Republican party.

"It has been made evident in the pending campaign that the Republicans will seek to conjure with the name of Roosevelt and will rely upon the President's policies as a prized asset. The pretense is that the fight must go on under the leader designated by him until the last foe shall have surrendered or lies inglorious in the dust.

"The nomination of his would-be successor was largely accomplished by the use of official patronage and coarse machine methods and has delighted the chief apostle of strenuosity, and at the same time, has not perturbed the conscience of the one-time civil service reformer, now the boss, an adept in the bestowal of public plunder and forgetful of all of his resounding moral commonplace.

"What are the policies which constitute the capital of the Republican party in this campaign and that are relied upon to support the candidacy of Mr. Taft?

CLAIMS EVERYTHING.

"To recall Democratic platforms, speeches and measures is to convince any man that many of the President's public utterances were derived from an avowed familiarity with the teachings of our party. His utterances that are Democratic have given him his only claim to be a reformer, and have contributed more than all else to the popularity he has enjoyed. The heir and the party are committed to unfaltering adherence to the policies of the President.

"No man has said more than the President about the corruption of elections. He has delivered lectures on decency and for honesty in elections, sending messages to Congress on publicity of campaign contributions, but at times when these were certain to be unavailing. The Chicago convention has met, has transacted its business, and has adjourned. The question of a publicity bill was mooted there, was defeated, and it would never have seen the light of day except through the unaided efforts of one solitary member of the Committee on Platform and Resolutions, who dragged it out only to witness its deep entombment by the body of a convention.

SOP FOR UNIONITES.

"There has been and is now a demand for legislation regulating, not abolishing, the process of injunction and the power to punish for alleged indirect or constructive contempt of courts. The President, in taking it up, and Mr. Taft in his letter to the labor unions advocated a measure that the Democratic party, acting in behalf of the correct admission of public justice, has been demanding for twelve years.

"There has not been a session of Congress in twelve years at which the Republican party could not have passed a law prescribing, defining and regulating the issuance of injunctions and providing for fair trials in contempt cases. Yet nothing has been done to give the wage-earner fair treatment, and less than nothing is offered to him in the Chicago deliverance. The meaningless generalities of its injunction plank are an insult to the intelligence of those who demand reasonable substantial legislation to prevent the admitted abuse of this judicial process.

"Democracy blazed the way and now remains the unflinching champion of every sound reform in this direction. Immunity from law we promise nobody; immunity from oppression from its very infancy the Democratic party has been dedicated to establish and secure.

TARIFF WAILING.

"The President and his party declare that a prelection revision of the tariff would be unwise.

"This assertion has been repeated in advance of every election since the enactment of the Dingley law and surely the country will not again be deceived by Republican promises to revise the tariff after the election.

"The President himself has said: 'I am of the opinion that one change in the tariff could with advantage be made forthwith.'

"What was the fruit of this recommendation? In the House a committee was appointed to investigate the subject. This was a scheme to muddy the water, to placate the newspapers and to excuse non-action. As I recall it, the only work done by the great Ways and Means Committee of the Republican House in the matter of the revision or reduction of the admittedly unjustifiable tariff was to report a bill to put on the free list tea sweepings and tea dust.

"It is the shortest of steps from the tariff to the trusts. Let it be denied if they care to deny it, that the tariff is the real mother of the trusts.

WHAT DEMS WILL DO.

"The President has made great pretense of destroying trusts. Let him tell of the result. In a message delivered to Congress, he said: 'The successful prosecution of one device to evade the law immediately develops another device to accomplish the same purpose.'

"This is an admission of failure. The Democratic party will strike down special privileges whether granted through a high protective tariff or granted to government chartered corporations by permission of law.

"The only sort of legislation with any great force of public opinion behind it that the Republican party attempted to enact was a bill to prevent the recurrence of panics. The last panic was a depositors' panic, brought about by fear upon the part of the depositor that he could not get back his money which had been left in the bank. The Republican party has attempted to prevent the recurrence of depositors' panics by an emergency bank note bill, provisions of which have decreased the security that the depositor had in a twofold way, first by reducing the amount of reserve required by law to be held, and secondly, by making the new emergency notes a prior lien upon all the assets of the bank, decreasing the security that the bank had to keep for the depositor and increasing the bank liabilities that might be charged against deposits.

WHAT "MIGHT HAVE BEEN."

"The press has told us in what seemed to be semi-official statements from the White House that the President was so intent upon his policies that if Congress adjourned without enacting them into law he would call an extra session. Congress did adjourn leaving unpassed most of his favored measures and the extra session was never called. If the President desired to have this legislation the Democrats were ready to join in its passage. The Democratic leader of the House, authorized by all his party assistants, repeatedly offered the entire Democratic strength in support of these measures. The Republican support was not forthcoming.

"Let us see what could have been done if legislation instead of party advantage had been desired.

"If a part of the Republicans had joined the Democrats in support of measures proposed by a Republican President the power with which some Federal judges have hastily thrown their authority into the scale against labor would have been regulated by law.

"A fair trial in all cases of direct or constructive contempt of court would now be provided by law.

"Labor would be exempt from the prohibition of the Sherman law against combinations.

"Wood pulp and print paper would now be on the free list, and the present tax upon intelligence to that extent abolished.

RAPS THE PRESIDENT.

"No longer would it be in the power of one Federal judge, sitting in chambers, hearing evidence ex parte, upon the allegation that a State law is confiscatory, to suspend it by temporary injunction.

"A law requiring the publication before election of campaign contributions would have been enacted.

"President Roosevelt has constantly clamored for more law and has frequently disregarded laws already on the statute books. He has sometimes arrogated to himself to say what laws should be enforced and what should not. He has exercised the unauthorized privilege of deciding against whom the laws should be enforced and who should be immune from prosecution. He has scolded judges for their interpretation of the law. It was, therefore, timely and appropriate that the Republican party at Chicago should have declared that it will uphold at all times the authority and integrity of the court.

"Mr. Chairman, Fellow Democrats and Countrymen, the time for action in our national affairs imposes a duty we cannot, if we would evade. We must go out from this hall with one heart and a determination to put our loved ship of state on an even keel. That keel that has been too long beating the air. We must bring it down into the deep abiding waters of the Constitution."

Headquarters for Silks and Dress Goods.
Both Phones Exchange 317
The Broadway Department Store
Broadway, Cor. 4th., Los Angeles. Arthur Letts.

August Style Books are Here Now
The Ladies' Home Journal Monthly Style Book contains hints about embroidery and how you can earn $100. Get one of these at the new location. Pattern counter, aisle 5. They're ..... Free
August patterns here now.

Bargain Friday No. 444---A Golden Link

150 Briar Pipes
Aisle 3
Men, here's something to take along on your vacation trip. Today we offer 150 briar pipes with amberine stems and nickel bands. There are several styles and shapes to choose from. They are all taken from our regular stock and prices cut to make an interesting special for Bargain Friday at 12c

Doz. Safety Pins, size 0 to 3 .....
Boys' Suspenders, 2nd floor .....
5c Dressing Combs (aisle 6) .....
Wire Egg Whips, basement; no phone orders
Wire Potato Mashers (basement) 2c

Fairy Soap, from 8 to 12 (aisle 6) .....
Capsheaf Safety Pins (2 to 4) .....
Glass Tumblers, basement .....
Boys' Caps, Second Floor .....
Women's 5c Handkerchiefs 3c

Madras Gingham, from 8 to 9; stripes only, pink and blue .....
8c Curtain Rods, extend 27 to 54 inches .....
Face Chamois, Aisle 8 .....
10c to 25c Pictures (3rd floor) 4c

In The Consolidation Of Sales
It's going to be the greatest Bargain Friday of the year. It's the last full trading day of the week. You see, we close at 12:30 on Saturdays, and then it's the first Clean-Up day in the Consolidation of Sales. All accumulations, odd lots, broken lines, remnants, are priced in a way to make the most vigorous kind of buying.
Some of the very best values are not given publicity. You must be here. Watch the bargain tables, watch the ads, watch the windows. Follow the crowds, you'll not be disappointed.

45c Oil Cloth for the Floor 22½c
Two yards square, splendid geometrical and tile patterns, light and medium grounds; also a number of inlaid patterns.
Remnant lengths from 2 to 16 yards, with several pieces alike; you may be able to find enough for a small-size room. Remember the 45c quality, today, square yard 22½c

Porch Shades for Hot Weather
A Friday Bargain offering in green porch shades; protects you from the sun, at the same time allowing the air to circulate.
Size 4x8 Feet 85c
Size 6x8 Feet $1.10
Size 8x8 Feet $1.48
Size 10x8 Feet $1.85

Men's 25c Garters
Mercerized lisle web, good clasp, all colors; regular 25c values. For a Friday bargain, annex, main floor. None delivered, pair 10c

10c and 12½c Bows
Silk shield bow ties, assorted colors, light or dark, neat patterns, good style, 10c and 12½c values annex, each 3c

19c Suspenders
Strong elastic web, made with mohair ends; regular 19c quality. For Bargain Friday in the annex, pair 10c

Semi-Annual $10.00 Suit Sale For Men and Young Men
Continues to be the great clothing attraction in the city. We don't make vain promises or exaggerated statements. We claim we are offering the best line of suits that were ever put out in a sale of this character and at this price. The great response, the heavy buying, give us reason to believe that the public are getting the greatest $10 clothing values that were ever given in this city.

Notions
Friday Bargains of the most pronounced type—including—
4c Shaker Silk; 100-yd. Spools; from 10 to 12 a. m., spool 2½c

We Make Buttons to Orders
Bring in your order for buttons, either cloth covered or bone rims; all sizes; quick service; lowest prices.

Children's Lawn Bonnets, 12½c grade, while they last .....
Women's 12½c Stockings, fast black, seamless, aisle 8 .....
3 bars Soap, Happy Day; 4th floor .....
15c can Armour's Pork and Beans (4th floor) 7c

15c Pillow Cases, from 9 to 10, 45x36 inch, limit 5 to a customer .....
15c to 25c Corset Covers, have lace and ribbon beading .....
20c to 35c Linings; spun glass, sateens, silicias, etc. 9c

15c Gas Mantle, Basement .....
10 Doz. Kimonos From 10 to 12 ..... Great 25c values while they last.
Men's Overalls, Small Sizes ..... As long as they last.
25c Tooth Brushes Aisle 6 .....
19c Taffeta Ribbon Aisle 1 ..... 12c

EX. 315—PHONES—EX. 315.
DIAMOND COAL CO.
235 WEST THIRD STREET.

CLOCKS at Half Price
See samples in our north window.
S. Nordlinger & Sons Jewelers. Established in 1869
323 S. Spring St.

Money Raising Sale

Startling Cuts in Furniture Prices
We herald the fact that this MONEY-RAISING SALE is a stupendous sacrifice of our entire furniture stock. Here you will find the greatest values on the market for the money. No claimed reductions, no claimed discounts, but actual, bona fide discounts on our low cash prices. Call and be convinced. ONLY LEGITIMATE DISCOUNT SALE TODAY.

20% Actual Discount 20%

20 Per Cent. Off Summer Curtains
60c Ruffled Swiss Curtains—3 yards long, striped pattern, white; good quality; selling at 52c
$1.25 Swiss Curtain—Heavy ruffle, with blue figured insertions; body plain white; good value; neat and pretty $1.00
$2.00 Snowflake Madras Side Drapes—Excellent quality; many designs and colors; 3 yards long; exceptional value $1.60
$18.00 Zenith Madras Curtains—Three yards long, 48 inches wide; beautiful floral interwoven designs; many colors; big values $12.80

Big Cuts in Matting
25c China Matting—Fine weave; beautifully colored; has the appearance of colonial carpet 17½c
30c China Matting—Cotton warp, heavy body; best straw; striped effect 22½c
40c Japanese Matting—Closely woven, linen warp, selvage edges; many carpet designs; big value 25c
45c Japanese Matting—Imported, fine straw, linen warp, selvage edges; beautiful designs 30c

Bargains in Linoleum
60c Linoleum—Heavy body; big value 45c
70c Linoleum—Exceptional value 55c

20 Per Cent. Off Stands
$1.50 Stand—Solid oak, large top, turned legs; well finished; big bargain at $1.20
$3.75 Stands—Fumed mahogany finish, French legs, round or square tops, hand polished; unique designs $3.00

$0.25 Stand—Quartered oak, oval top, French legs, two shelves, hand finished. Special bargain $7.40
$14.25 Stand Table—Oblong top, fluted and turned legs; handsome design; durable $11.40

20 Per Cent. Off Iron Beds
$2.50 Iron Bed—Best enamel, full or three-quarter size; heavy side rails; neat style $2.00
$9.00 Iron Bed—Best enamel; large continuous posts; assorted colors $7.20
$14.60 Iron Bed—Close vertical bars, heavy chills; all colors; big value $11.60
$29.00 Iron Bed—Best enameled, heavy posts, massive chills, brass trimmings; neat designs $23.20

20 Per Cent. Off Dressers
$11.50 Dresser—Solid oak, large base, French plate mirror, roomy drawers $9.20
$23.50 Dresser—Quartered oak, serpentine front, divided top drawers, neat designs; selling at $18.80
$32.50 Dresser—Quartered oak, solid end panels, serpentine front; beautiful grain and design $26.00
$46.00 Quartered Oak Dresser—Full swell front, French legs, large mirror; exceptional values; going at $36.80

20 Per Cent. Off Rockers
$2.00 Rocker—Hardwood, pressed pattern back, continuous arms bolted, saddle seat; strong; a few left $1.60
$5.00 Rocker—Solid quartered oak, spindle back and sides, unique design; durable; big values $4.00

THE MECCA FOR SHREWD BUYERS
Overell's
SEVENTH & MAIN STS.

PLATFORM.

(Continued from First Page.)

ourselves to adopt such rules and regulations to govern the House of Representatives as to enable a majority of its members to direct its deliberations and control legislation."

MISUSE OF PATRONAGE.

"We condemn, as a violation of the spirit of our institutions, the action of the present Chief Executive in using the patronage of his high office to secure the nomination of one of his Cabinet officers.

"A forced succession in the Presidency is scarcely less repugnant to public sentiment than is life tenure in that office. No good intention on the part of the Executive, and no virtue in the one selected, can justify the establishment of a dynasty.

"The right of the people to freely select their officials is inalienable and cannot be delegated.

CAMPAIGN CONTRIBUTIONS.

"We demand Federal legislation forever terminating the partnership which has existed between corporations of the country and the Republican party under the expressed or implied agreement that in return for the contribution of great sums of money wherewith to purchase elections, they should be allowed to continue substantially unmolested in their efforts to encroach upon the rights of the people.

"Any reasonable doubt as to the existence of this relation has been forever dispelled by the sworn testimony of witnesses examined in the insurance investigation in New York and the open admission—unchallenged by the Republican National Committee—of a single individual, that he himself, at the personal request of the Republican candidate for the Presidency, raised over a quarter of a million dollars to be used in a single State during the closing hours of the last campaign.

"In order that this practice shall be stopped for all time, we demand the passage of a statute punishing with imprisonment any officer of a corporation who shall either contribute on behalf of, or consent to the contribution by a corporation, of any money or thing of value, to be used in furthering the election of a President or Vice-President of the United States, or of any member of the Congress thereof.

"We denounce the action of the Republican party having complete control of the Federal government, for its failure to pass the bill, introduced in the last Congress, to compel the publication of the names of contributors and the amounts contributed toward campaign funds, and point to the evidence of their insincerity when they sought, by an absolutely irrelevant and impossible amendment, to defeat the passage of the bill. As a further evidence of their intention to conduct their campaign in the coming contest with vast sums of money wrested from favor-seeking corporations, we call attention to the fact that the recent Republican National Convention at Chicago refused when the issue was presented to it, to declare against such practices.

"We pledge the Democratic party to a law preventing any corporation from contributing to a campaign fund, and any individual from contributing an amount above a reasonable minimum, and providing for the publication before election of all such contributions above a reasonable minimum.

HOME RULE.

"We assert our confidence in and admiration for the wisdom of the framers in so organizing the Federal government as to secure rule to the people of each State; and we pledge ourselves to combat with increasing vigilance the efforts of those who are striving by usurpation to seize the powers of the people of the State for exploitation by the Federal government.

"Believing, with Jefferson, in the support of the State governments in all of their rights as the most competent administration for our domestic concerns and the surest bulwark against anti-Republican tendencies and in the preservation of the general government in its whole constitutional vigor as the sheet anchor of our peace at home and safety abroad," we are opposed to the centralization implied in the suggestions now frequently made that the powers of the general government should be extended by executive and legislative action and by judicial construction.

"There is no twilight zone between the nation and the State in which the exploiting interests can take refuge from both, and it is as necessary that the Federal government shall exercise the powers delegated to it as it is that the State governments shall use the authority reserved to them; but we insist that the Federal remedies for the regulation of interstate commerce and for the prevention of private monopoly shall be added to, not substituted for State remedies.

TARIFF.

"We welcome the belated promise of tariff reform now offered by the Republican party in tardy recognition of the righteousness of the Democratic position on this question; but the people cannot safely entrust the execution of this important work to a party which is so deeply obligated to the highly-protected interests as is the Republican party. We call attention to the significant fact that the promised relief was postponed until after the coming election—an election to succeed in which the Republican party must have that same support from the beneficiaries of the high protective tariff as it has always heretofore received from them, and to the further fact that during years of uninterrupted power, no action whatever has been taken by the Republican Congress to correct the admittedly existing tariff iniquities.

"We favor immediate revision of the tariff by the reduction of import duties. Articles entering into competition with trust-controlled products should be made in the tariff upon the necessaries of life, especially upon articles competing with such American manufactures as are sold abroad more cheaply than at home; and graduate reductions should be made in such other schedules as may be necessary to restore the tariff to a revenue basis.

"Existing duties have given the manufacturers of paper a shelter behind which they have organized combinations to raise the price of pulp and of paper, thus imposing a tax upon the spread of knowledge.

"We demand the immediate repeal of the tariff on wood pulp, print paper, lumber, timber and logs and that these articles be placed upon the free list."

TRUSTS.

"A private monopoly is indefensible and intolerable. We, therefore, favor the vigorous reform of the criminal law against guilty trust magnates and officials, and demand the enactment of such additional legislation as may be necessary to make it impossible for a private monopoly to exist in the United States.

"Among the additional remedies, we specify three known: First, a law preventing a duplication of directors among competing corporations; second, a license system which will, without abridging the right of each State to create corporations, or its right to regulate as it will foreign corporations doing business within its limits, make it necessary for a manufacturing or trading corporation engaged in interstate commerce to take out a Federal license before it shall be permitted to control as much as 25 per cent. of the product in which it deals, the license to protect the public from watered stock and to prohibit the control by such corporations of more than 50 per cent. of the amount of any product consumed in the United States, and, third, a law compelling such licensed corporations to sell to all purchasers in all parts of the country on the same terms, after making due allowance for cost of transportation."

RAILROAD REGULATION.

"We assert the right of courts to exercise complete control over interstate commerce and the right of each State to exercise control over commerce within its borders.

"We demand such enlargement of the Interstate Commerce Commission as may be necessary to compel railroads to perform their duties as common carriers and prevent discrimination and extortion.

"We favor the efficient supervision and rate regulation of railroads engaged in interstate commerce. To this end we recommend the valuation of railroads by the Interstate Commerce Commission, such valuation to take into consideration the physical value of the property, the original cost and the cost of reproduction and all elements of value that will render the valuation fair and just.

"We favor such legislation as will prohibit the railroads from engaging in business which brings them into competition with their shippers; also legislation which will assure such reduction in transportation rates as such conditions will permit, care being taken to avoid reduction that would compel a reduction of wages, prevent adequate service or do injustice to legitimate investments. We heartily approve the laws prohibiting the pass and the rebate and we favor any further necessary legislation to restrain, correct and prevent such abuses.

"We favor such legislation as will increase the power of the Interstate Commerce Commission, giving to it the initiative with reference to rates and transportation charges put into effect by the railroad companies, and permitting the Interstate Commerce Commission, on its own initiative, to declare a rate illegal, and as being more than should be charged for such service. That the present law relating thereto is inadequate by reason of the fact that the Interstate Commerce Commission is without power to fix or investigate a rate until complaint has been made to it by the shipper.

"We further declare that all agreements of traffic or other associations of railroad agents relating to interstate rates, service or classification, shall be unlawful unless filed with and approved by the Interstate Commerce Commission.

"We favor the enactment of a law giving to the Interstate Commerce Commission the power to inspect proposed railroad tariff rates, or schedules, before they shall take effect, and if they be found to be unreasonable, to initiate an adjustment thereof.

BANKING.

"The panic of 1907 coming without any legitimate excuse when the Republican party had for a decade been in complete control of the Federal government furnishes additional proof that it is either unwilling or incompetent to protect the interests of the general public. It has so lined the country to Wall street that the sins of the speculators are visited upon the whole people.

"While refusing to rescue the wealth producers from spoliation at the hands of the stock gamblers and speculators in farm products, it has deposited treasury funds without interest and without competition in favorite banks. It has used an emergency for which it is largely responsible to force through Congress a bill changing the basis of the bank currency and inviting market manipulation, and has failed to give to the 15,000,000 depositors of the country protection in their savings.

"We believe that insofar as the needs of commerce require an emergency currency, such currency should be issued, controlled by the Federal government and loaned on adequate security to national and State banks. We pledge ourselves to legislation under which national banks shall be required to establish a guarantee fund for the prompt payment of the depositors of any insolvent national bank, under an equitable system which shall be available to all banking institutions wishing to use it.

"We favor a postal savings bank if the guaranteed bank cannot be secured, and that it be constituted so as to keep the deposited money in the communities where it is established. But we condemn the policy of the Republican party in providing postal savings banks under a plan of conduct by which they will aggregate the deposits of rural communities and redeposit the same while under government charge in the banks of Wall street, thus depleting the circulating medium of the producing regions and unjustly favoring the speculative markets.

INCOME TAX.

"We favor an income tax as part of our revenue system, and we urge the submission of a constitutional amendment specifically authorizing Congress to levy and collect tax upon individual and corporate incomes, to the end that wealth may bear its proportionate share of the burdens of the Federal government.

LABOR AND INJUNCTIONS.

"The courts of justice are the bulwark of our liberties, and we yield to none in our purpose to maintain their dignity. Our party has given to the bench a long line of distinguished judges, who have added respect and confidence in which this department must be jealously maintained. We resent the attempt of the Republican party to raise a false issue respecting the judiciary. It is an unjust reflection upon the great body of our citizens to assume that they lack respect for the courts.

"It is the function of the courts to interpret laws which the people create, and if the laws appear to work economic, social or political injustice, it is our duty to change them. The only basis upon which the integrity of our courts can stand is that of unswerving justice and protection to life, liberty and property. If judicial processes may be abused we should guard them against abuse.

"Experience has proven the necessity of a modification of the present law relating to injunctions, and we reiterate the pledge of our national platforms of 1896 and 1904 in favor of the measure which passed the United States Senate in 1896, but which a Republican Congress has ever since refused to enact, relating to contempt in Federal courts and providing for trial by jury in cases of indirect contempt.

"Questions of judicial practice have arisen, especially in connection with industrial disputes. We deem that parties to all judicial proceedings should be treated with right impartiality, and that injunctions should not be issued in any cases in which injunctions would not issue if no industrial dispute were involved.

"The expanding organization of industry makes it essential that there should be no abridgment of the right of wage-earners and producers to organize for the protection of wages and the improvement of labor conditions, to the end that such labor organizations and their members should not be regarded as illegal combinations in restraint of trade.

"We favor the eight-hour day on all government work.

"We pledge the Democratic party to the enactment of a law by Congress as far as the Federal jurisdiction extends for a general employers' liability act, covering injury to body or loss of life of employes. We pledge the Democratic party to the enactment of a law creating a department of labor, represented separately in the President's Cabinet, which department shall include the subject of mines and mining.

MERCHANT MARINE.

"We believe in the upbuilding of American merchant marine without new or additional burdens upon the people, and without bounties from the public treasury.

THE NAVY.

"The constitutional requirement that a navy shall be established and maintained means an adequate navy and we believe that the interests of this country would be best served by having a navy sufficient to defend the coasts of this country, and protect American citizens wherever their rights may be in jeopardy.

PROTECTION OF CITIZENS.

"We pledge ourselves to insist upon the just and lawful protection of our citizens at home and abroad, and to use all proper methods to secure for them, whether native born, or naturalized, and without distinction of race or creed, the equal protection of law and the enjoyment of all rights and privileges open to them under our treaty; and, if, under existing treaties, the right of travel and sojourn is denied to American citizens, or recognition is withheld from American passports by any countries on the ground of race or creed, we favor prompt negotiations with the governments of such countries to secure the removal of these unjust discriminations.

"We demand that all over the world a duly-authenticated passport issued by the government of the United States to an American citizen, shall be proof of the fact that he is an American citizen, and shall entitle him to the treatment due him as such.

CIVIL SERVICE.

"The laws pertaining to the Civil Service should be honestly and rightly enforced, to the end that merit and ability shall be the standard of appointment and promotion rather than services rendered to a political party.

PENSIONS.

"We favor a generous pension policy, both as a matter of justice to the surviving veterans and their dependents and because it tends to relieve the country of the necessity of maintaining a large standing army.

HEALTH BUREAU.

"We advocate the organization of all existing national public health agencies into a national bureau of public health, with such powers over sanitary conditions connected with factories, mines, tenements, child labor and such other subjects as are properly within the jurisdiction of the Federal government, and do not interfere with the power of the States controlling public health agencies.

AGRICULTURE, EDUCATION.

"The Democratic party favors the extension of agriculture, mechanical and industrial education. We therefore favor the establishment of district agricultural experiment stations, and secondary agricultural and mechanical colleges in the several States.

ELECTION OF SENATORS.

"We favor the election of United States Senators by direct vote of the people, and regard this reform as the gateway to other national reforms.

OKLAHOMA.

"We welcome Oklahoma to the sisterhood of States, and heartily congratulate her on the auspicious beginning of a great career.

ARIZONA AND NEW MEXICO.

"The National Democratic party has for the last sixteen years labored for the admission of Arizona and New Mexico as separate States of the Federal Union, and, recognizing that each possesses every qualification to successfully maintain separate State governments, we favor the immediate admission of these territories as separate States.

GRAZING LANDS.

"The establishment of rules and regulations, if any such are necessary in relation to free grazing upon the public lands outside of forest or other reservations until the same shall eventually be disposed of should be left to the people of the States respectively in which the lands may be situated.

WATERWAYS.

"Water furnishes the cheapest means of transportation, and the national government having the control of navigable waters should improve them to their fullest capacity. And we earnestly favor the immediate adoption of a liberal and comprehensive plan for improving every water course in the Union, which is justified by the needs of commerce and, to secure that end, we favor, when practicable, the connection of the Great Lakes with navigable rivers and with the gulf through the Mississippi River, and the rivers, bays and sounds of our coasts with each other, by artificial channels, with a view to perfecting a system of inland waterways, to be navigated by vessels of standard draught.

"We favor the coördination of the various services of the government connected with waterways in one service, for the purpose of aiding in the completion of such a system of inland waterways; and we favor the creation of a fund ample for continuous work, which shall be conducted under the direction of the commission of experts, to be authorized by law."

POST ROADS.

"We favor Federal aid to State and local authorities in the construction and maintenance of post roads.

TELEGRAPH AND TELEPHONE.

"We pledge the Democratic party to the enactment of a law to regulate the rates and services of telegraph and telephone companies engaged in the transmission of messages between the States, under the jurisdiction of the Interstate Commerce Commission.

NATURAL RESOURCES.

"We repeat the demand for internal development and for the conservation of our natural resources, contained in previous platforms, the enforcements of which Mr. Roosevelt has vainly sought from a reluctant party, and to that end we insist upon the preservation, protection and replacement of needed forests, the preservation of the public domain for homeseekers, the protection of the national resources in timber, coal, iron and oil against monopolistic control, the development of our waterways for navigation and every other useful purpose, including the irrigation of arid lands, the reclamation of swamp lands, the classification of streams, the development of water-ways and the preservation of electric power generated by this natural force from the control of all powers, national, State and municipal, both separately and in co-operation.

"We insist upon a policy of administration of our forest reserves which shall relieve it of the abuses which have arisen thereunder and which shall, as far as practicable, conform to the police regulations of the several States where they are located, which shall enable homesteaders as of right to occupy and acquire title to all portions thereof which are especially adapted to agriculture, and which shall furnish a system of timber sales available as well to the private citizen as to the large manufacturer and consumer.

"We favor the application of principles of the land laws of the United States to our newly-acquired Territory, Hawaii, to the end that the public lands of that Territory may be held and utilized for the benefit of bona-fide homesteaders.

PHILIPPINES.

"We condemn the experiment in imperialism as an unexcusable blunder which has involved us in an enormous expense, brought us weakness instead of strength, and laid our nation open to the charge of abandoning a fundamental doctrine of self-government.

"We favor an immediate declaration of the nation's purpose to recognize the independence of the Philippine Islands as soon as a stable government can be established, such independence to be guaranteed by us as we guarantee the independence of Cuba, until the neutralization of the islands can be secured by treaty with other powers. In recognizing the independence of the Philippines, our government should retain such land as may be necessary for coaling stations and naval bases.

ALASKA AND PORTO RICO.

"We demand for the people of Alaska and Porto Rico the full enjoyment of the rights and privileges of a Territorial form of government and that officials appointed to administer the government of all our Territories and the District of Columbia should be thoroughly qualified by previous bona-fide residence.

PANAMA CANAL.

"We believe that the Panama Canal will prove of great value to our country, and favor its speedy completion.

PAN-AMERICAN RELATIONS.

"The Democratic party recognizes the importance and advantage of developing closer ties of Pan-American friendship and commerce between the United States and her sister nations of Latin-America, and favors the taking of such steps, consistent with Democratic policies for better acquaintance, greater mutual confidence, and larger exchange of trade, as will bring lasting benefit, not only to the United States, but to this group of American republics, having constitutions, forms of government, ambitions and interests akin to our own.

ASIATIC IMMIGRATION.

"We favor full protection, by both national and State governments within their respective spheres, of all foreigners residing in the United States under treaty, but we are opposed to the admission of Asiatic immigrants who cannot be amalgamated with our population, or whose presence among us would raise a race issue and involve us in diplomatic controversies with oriental powers.

FOREIGN PATENTS.

"We believe that where an American citizen holding a patent in a foreign country is compelled to manufacture under his patent within a certain time, similar restrictions should be applied in this country to the citizens or subjects of such a country.

CONCLUSION.

"The Democratic party stands for Democracy. The Republican party has drawn to itself all that is aristocratic and plutocratic. The Democratic party is the champion of equal rights and opportunities to all. The Republican party is the party of privilege and private monopoly. The Democratic party listens to the voice of the whole people, and gauges progress by the prosperity and advancement of the average man; the Republican party is subservient to the comparatively few, who are the beneficiaries of governmental favoritism. We invite the co-operation of all, regardless of previous political affiliation or past difference, who desire to preserve a government of the people, by the people and for the people, and who favor such an administration of the government as will insure, as far as human wisdom can, that each citizen shall draw from society a reward commensurate with his contribution to the welfare of society."

VOTE BY STATE DELEGATIONS FOR PRESIDENTIAL NOMINEES.

[ASSOCIATED PRESS NIGHT REPORT.]

DENVER, Friday, July 10.—The following table gives the vote by State delegations:

Alabama—Bryan, 22.
Arkansas—Bryan, 18.
California—Bryan, 20.
Colorado—Bryan, 10.
Connecticut—Bryan, 9; Johnson, 5.
Delaware—Gray, 6.
Florida—Bryan, 10.
Georgia—Gray, 20; Bryan, 4; Johnson, 2.
Idaho—Bryan, 6.
Illinois—Bryan, 54.
Indiana—Bryan, 30.
Iowa—Bryan, 26.
Kansas—Bryan, 20.
Kentucky—Bryan, 26.
Louisiana—Bryan, 18.
Maine—Bryan, 10; Johnson, 1; not voting, 1.
Maryland—Bryan, 7; Johnson, 9.
Massachusetts—Bryan, 32.
Michigan—Bryan, 28.
Minnesota—Johnson, 22.
Mississippi—Bryan, 20.
Missouri—Bryan, 36.
Montana—Bryan, 6.
Nebraska—Bryan, 16.
Nevada—Bryan, 7.
New Hampshire—Bryan, 7; Johnson, 1.
New Jersey—Gray, 24.
New York—Bryan, 78.
North Carolina—Bryan, 24.
North Dakota—Bryan, 8.
Ohio—Bryan, 46.
Oklahoma—Bryan, 18.
Oregon—Bryan, 8.
Pennsylvania—Bryan, 49½; Johnson, 3; Gray, 9½; not voting, 6.
Rhode Island—Bryan, 5; Johnson, 3.
South Carolina—Bryan, 18.
South Dakota—Bryan, 8.
Tennessee—Bryan, 24.
Texas—Bryan, 36.
Utah—Bryan, 6.
Virginia—Bryan, 24.
Vermont—Bryan, 7; not voting, 1.
West Virginia—Bryan, 14.
Washington—Bryan, 10.
Wisconsin—Bryan, 26.
Wyoming—Bryan, 6.
Alaska—Bryan, 6.
Arizona—Bryan, 6.
New Mexico—Bryan, 6.
Hawaii—Bryan, 6.
District of Columbia—Bryan, 8.
Porto Rico—Bryan, 6.
Totals — Bryan, 892½; Johnson, 48; Gray, 59½; not voting, 8.

SETTLED.

TAFT SURE NOW, SAYS CARNEGIE.

TELLS ENGLISH BRYAN IS JACK OF ALL TRADES.

Declares Nebraskan Takes Up Every Nostrum Offered for the Public Ills—Campaign Will Wear Him Out and Reveal the Solid Qualities of His Opponent.

[BY DIRECT WIRE TO THE TIMES.]

MANCHESTER (England) July 9.—[Exclusive Dispatch.] Andrew Carnegie came from Skibo to visit this city today and receive an honorary degree from the University of Manchester. He was asked about the Democratic convention at Denver, and the probable effect and outcome of the nomination of W. J. Bryan for the Presidency.

"The forthcoming election in the United States, if Bryan is nominated, as now seems certain, will be all right," said he. "The campaign will wear out Bryan and reveal more and more the solid qualities of Taft.

"It is impossible for Bryan to stand against the inevitable argument that he has been a jack of all trades and master of none. He cannot deny the charge of taking up every new nostrum offered for the public ills, and discarding it when the breeze of popularity failed to fill his sails."

FLASHES FROM WIRES.

A Russian torpedo boat was wrecked in the Gulf of Finland yesterday by running on the rocks off Reval. The crew were saved. Later the damage to the vessel was temporarily repaired, and she was towed to Helsingfors. This is the third naval accident in the Finnish Gulf during the present navigating season.

Gov.-Gen. Smith of the Philippines has appointed a new insular commission and confirmed the appointment of Ignacio Villamor to be Attorney-General to succeed Gregorio Araneto. G. R. Harvey to be solicitor general, the office having heretofore been vacant, and Isidor Paredes to be judge of the first instance, to succeed Newton W. Gilbert.

The bodies of all the known victims of the flood at Lincoln, Neb., Monday morning have been recovered. The list numbers seven, as follows: Herman Amend, 14 months old; John Amend, 9 years; Agnie Amend, 12 years; Willie Amend, 5 years; George Dart, 19 years; John Nelson, 20 years; Delard Nicholas, 15 years.

PARADERS AROUSE GREAT ENTHUSIASM.

While the demonstration in honor of Mr. Clayton was in progress, the doors of the convention hall were opened and the Jefferson Club of St. Louis was admitted for a parade through the aisles. At the head of the line was a blue banner bearing "David R. Francis for Vice-President." It elicited much enthusiasm. The marchers attempted to counter-march in the narrow aisles, paralleling the stage, and a dangerous congestion was averted only by sharp commands at the sergeant-at-arms, urging the club to proceed out of the opposite door.

John W. Kern of Indiana offered a motion, providing for the appointment of a committee of three to ascertain when the Committee on Resolutions would be ready to report the platform. The motion was adopted and the chair appointed a committee, consisting of Messrs. Kern of Indian and Pace of New York.

"Pending their investigation of the report of the committee," said Mr. Clayton, "the chair takes the liberty of inviting to address the convention Mr. Raymond Robbins of Chicago."

UNIONITE HOOTED.

Mr. Robbins was greeted with liberal applause.

Mr. Robbins was interrupted several times after speaking for ten minutes, and when Chairman Clayton called the convention to order one delegate responded "all right, but don't talk too long."

Mr. Robbins soon concluded.

A motion was made by an Oklahoma delegate that "George" W. Littleton be invited to address the convention. This was taken to refer to Martin W. Littleton who four years ago placed Judge Parker of New York in nomination for the Presidency. Members of the New York delegation accepted the invitation to Mr. Littleton as a compliment in which they shared as they cheered him lustily as he mounted the rostrum.

The speaker caught the fancy of the convention at once and his remark that whatever was the outcome of the convention New York would support the platform and nominees aroused a shriek of approval. All over the hall, delegates sprang to their feet, many of the New York delegation taking part. Charles F. Murphy remained quietly in his seat, but nodded his head in assent when several of the New York delegation after a few words with their leader joined in the tribute paid to the words of Mr. Littleton.

URGES HARMONY.

"I believe it is time for us to be toleran of one another's opinions," said Mr. Littleton, "so that we may all be united to restore the government to the hands of the Democratic party. Let us bury forever the differences that have embittered us. I bespeak a closer union of Yankee Doodle and Dixie, of Maine and California, that victory may be ours."

Mr. Littleton's brief, eloquent address was loudly cheered and when he had concluded there were calls from the gallery for other speakers, but Chairman Clayton admonished the spectators that they must be in ordenor the spaces would be cleared. The clerk of the convention was then directed to read the list of the new National Committee.

When the name of James M. Guffey as committeeman from Pennsylvania was read, there was loud cheering. Mr. McQuiston of the Pennsylvania delegation immediately arose and asked for recognition, but the roll call was completed. Then Chairman Clayton said:

"In the recollection of the chair, the action of the Credentials Committee in referring back to the Pennsylvania delegation the committee lists submitted leaves Pennsylvania's places on the National Committee vacant. The chair will rule in advance of the question being received from the Pennsylvania delegation that when the name of their new committeeman is received, it will be announced."

The list of committeemen as read was declared approved there being no objection from any part of the convention. John W. Kern of Indiana, one of the committee appointed to ascertain at what time the Committee on Resolutions would be ready to report, asked for recognition at this time and announced that the committee would be ready to report not later than 7 o'clock and that its sessions were perfectly harmonious.

After Mr. Kern had reported there were calls from Illinois for a speech from James Hamilton Lewis.

Mr. Lewis was invited to the platform but was late in arriving and after a brief wait, Senator Grady of New York moved a recess until 3 o'clock p.m. The motion was carried with a whoop.

It Has No Equal

THE

LOS ANGELES

Sunday Times

Newspaper and Magazine Issue Eight Parts

Some of the Contents of the Issue of

July 12, '08

In the Newspaper Sections

PART I—General News Sheet: The Freshest News of the World by Wire; Record of Births, Marriages, Deaths and Real Estate; Weather Conditions; News of Southern Counties.

PART II—Editorial Section: Editorials and Pen Points; The Lancer; Local Official Doings; Mercantile Advertising.

PART III—The Cream Section: News of Society; the Drama; Music and Musicians, Art and Artists, Review of Current Literature; Each and All Society; Girls' and Boys' Page; Dry Goods and Other Advertising.

PART IV—First "Liner" Section: The Times' Clearinghouse of General Classified Advertisements.

PART V—Second "Liner" Section: Real Estate: The Times' Weekly Review; Daily Market Reports; Shipping; Real Estate Record; The Workers; Mines and Mining; Classified Real Estate and Miscellaneous Advertising.

PART VI—The Pink Section: General and Local Sporting News; Automobile and Sporting Goods Advertisements.

PART VII—The Tri-Color Section: Inimitable Buster Brown and Other Comic Illustrated Pages; Fluffy Ruffles; Fashions in Colors; Mrs. Harland's School for Housewives; General Reading for Old and Young.

In the Illustrated Magazine

Portuguese East Africa—A Land Which Supplies Workmen to the Rand Mines. By Frank G. Carpenter.

Among the Head-Hunters—Horrible Practices of Natives of Sarawak, Borneo. By H. Wilfrid Walker, F.R.G.S.

The Great Goal—Presidency More Alluring Than in Any Campaign. By John Elfreth Watkins.

The Hotel Clerk—"It'll Be a Hard Campaign, Especially on the Books." By Irvin S. Cobb.

To Get to the Mountains—Where Trails in San Gabriel Forest Are to Be Found. By Arthur L. Dahl.

World's Police Center—Remarkable New Building for New York's Police Force. By C. S.

A Glance at Queensland—Traveler's Impressions of Brisbane and Its Environs. By F. W. Reid.

Edwin M. Stanton—Recollections of the Great War Secretary. By William Jackson Armstrong.

Patsy, the Pet Quail—A Merry Bird from Kansas and His Antics. By Annie Lippold.

The South of France—The Lovely Riviera as Seen by an Artist. By Henry E. Twose.

Queer Things in Rome—Short Rambles Among Its Galleries and Churches. By Grace White Lavayea.

The Lady of the Novel—She Meet a Knight and a Robber of Fiction. By Elisabeth A. Sears.

Goody-Goody—A Story of Life Among Government Survey Men. By Percy Turner.

The Cavern of Souls—Being a Tale of Unappreciated and Misapplied Effort. By Henry L. Marshall.

Bachelor Girl in Panama—Pleasant Life Under the Governor's Watchful Eye. From New York Sun.

CARE OF THE BODY—FARMING IN CALIFORNIA—HOUSE BEAUTIFUL—GARDENING IN CALIFORNIA—THE CITY BEAUTIFUL—POULTRY CULTURE—GOOD SHORT STORIES, ETC.

BEAUTIFUL ILLUSTRATIONS. ALL FOR 5 CENTS.

MADE BY BRYAN.

(Continued from First Page.)

the organization of a subcommittee for the purpose of drawing up the platform.

TAKES NO CHANCES.

But Bryan was leaving nothing either to his lieutenants or to chance. He considered the list of members of the Resolutions Committee which had been telegraphed to him, and then wired back his "recommendations." In the meantime Haskell had been talking with him over the telephone. Upon receipt of the "recommendations," Haskell announced the list of subcommitteemen. When the list was examined it was found that the conservative wing of the party had been permitted a representation of but five out of thirteen members. The subcommittee being named, all reason for hearings by the full committee which had been agreed upon disappeared.

The committee adjourned, and the subcommittee began its work. For forty-eight hours they labored, taking short recesses for luncheon and longer ones for sleep. The Bryanites frequently found it necessary to spar for time. This was necessary in order that Haskell might consult with "Brother Charley," who considerately had moved his room nearer Assembly Hall, where he established telegraphic and telephonic communication with Lincoln.

Finding it impossible for the subcommittee to draft the platform, subcommittees of three were formed. Bryan passed also upon the organization of these subcommittees. Then the real work of drafting the platform began.

The anti-injunction subcommittee negotiated with Gompers, communicated with Bryan, and then reduced its ideas to writing. Gompers had swung the New York delegation to support his labor plank. The concession was willing to grant. Bryan all he wanted because he believed it would hang a millstone around the Nebraskan's neck to insure his defeat next fall. It was expected that he would make concession, some disposition shown to conciliate New York in matter of corporations and trusts. The New York anti-injunction plank cut absolutely no figure, however, in the work of the subcommittee.

What was true of anti-injunction likewise was true of other planks. subcommittees discussed the various referred to them, prepared recommendations, and submitted them to Haskell or to Bryan. When were approved, they submitted to the subcommittee.

OBITUARY.

H. B. Williams.

BELLINGHAM (Wash.), July 9.—H. B. Williams, immigration commissioner and Federal Court Commissioner, died last night. He was 49 years old and had been a resident of Bellingham since 1882.

Mrs. Harriet W. Brand.

CHICAGO, July 9.—Mrs. Harriet W. Brand, treasurer of the National Women's Christian Temperance Union, died early today at a hospital in Evanston after an illness of two months.

Telegrams yesterday to relatives in houses having connection with the case gave no indication that they intended any fighting there. Advices received from Odessa that hundreds of women and children had been killed by Cossacks without confirmation.

Weak, Weary, Watery Eyes—Murine Eye Remedy Acts Like Magic.

Races—Bicycle and motor races every afternoon and evening promptly. Seals Garden, Glendale.

Sample Shoe Store—Top floor, Bryson Blk. Open evenings.

SHADOWS.

FLOURISHING 'MID TRAGEDY.

Baby Lucille's Strange Story Told in Court.

Fight for Her Possession Is a Bitter One.

Divorce, Death, Crime and a Lost Fortune.

Already, upon the stainless innocent life of little Lucille Bedford, aged 4, the deep shadows have fallen; but from no fault of the child. In Judge Wilbur's court will be exposed from day to day the hideous lives of Lucille's father and mother, among the gamblers and harlots of Prescott, Ariz.

Pure, innocent as a flower, the child, of course, knows nothing of the great legal battle now going on around her. She is, though, the unconscious center of the stirring controversy. The present suit is to determine whether or not Lucille's aunt, Mrs. Lucie M. Lambourn, is to be the little one's legally accredited guardian; and the suit to follow will be to set aside Lucille's grandmother's will, in the hope of giving to the child one-half of the estate, a quarter of a million dollars.

At present, under the will, every cent except $3, has gone to Lucille's aunt. The fortune comes through the estate of the late Mrs. Susan G. Mitchell.

Students of avarism will find much of absorbing interest in the case now in progress before Judge Wilbur. Reversion of type, insanity, parental coldness and neglect for one's own flesh and blood, are the surface indications of the tragic lives led by principals in the strange Bedford case. Inextricably interwoven are countless details of life's weaknesses and follies, love, gambling, the wages of sin, and finally, for the mother, a suicide's grave; then, the present struggle to determine the legal guardianship of Lucille, on the part of her father, the Arizona gambler. Bedford has already laid the foundation for this will contest, alleging that Mrs. Mitchell was insane at the time the will was executed; also that under a former will Lucille was bequeathed one-half of the quarter of a million estate.

WOULD ADOPT CHILD.

In the progress of the hearing before Judge Wilbur yesterday, the line of testimony begun Wednesday was continued, tending to show whether or not the father is a proper person to have the custody of Lucille. Mrs. Lambourn admitted on the stand that she regarded Bedford as an "undesirable person" to bring up the little girl, and furthermore swears that "she loves the child and hopes to adopt it, legally, as her own." There are no little children in the Lambourn home. She swore that she explained this to Mr. Bedford when, on a recent occasion he tried to take Lucille away.

Mrs. Lambourn, questioned as to whether her departure with Lucille, when Bedford called, was not premeditated, in order to keep the child in hiding and consequently away from the father, explained that she went on a business trip with her husband to Mt. Lake and Pasadena.

Mrs. Mildred Greiger testified that Mrs. Bedford had received registered letters containing money, from Mr. Bedford, while he was at Long Beach, and Miss Theresa Stadler, gave testimony to the same general effect. G. W. McDonald, a former Prescott editor, but more recently of Los Angeles, added a bit of amusement by his frank and rather humorous remarks concerning Mr. Bedford's character an' reputation.

Mr. McDonald dwelt on Mr. Bedford's sobriety and clean-mindedness, and averred that "fifteen or twenty drinks waters" was an occasional tipple with Bedford's part. This sally put everybody in good humor for the moment; and the hideous shadows in the room were thus enlivened by a little sunshine.

HIS EVIL GENIUS.

From depositions filed in this absorbing case, it now appears that Bedford's evil genius in Prescott was that of a typical dance-hall man and dive-saloon-keeper. Among the human harpies that made their hang-out in Bedford's, was a bar-maid ginger and female stool-pigeon named variously, Ethel Fowler and Ethel Thornton.

Not long ago, she appeared on the vaudeville stage, in Los Angeles, and Bedford says that he met her repeatedly once at the stage door; took her to dinner; and concluded the evening's entertainment by a midnight ride in an automobile, to a near-by road house. Ethel Fowler, the woman in the case, the evil genius that pursued Bedford was by him pursued. It appeared the impossible to save them from folly, one friend of Bedford's declared, Ethel, the "box rustler" of Prescott, was easily queen of the chalked and rouged sirens that encourage men to spend their last cent for wine; then shortly after the orgy, receiving a "percentage" from the "house." Ethel drank and danced and made mad love to foolish cowboys and mining men; and eventually came between Bedford and his wife.

According to the deposition of Prescott's former police official, Chief Cook, Mrs. Bedford herself lived in the red district, among the iniquitous ones in the wall. Mrs. Bedford was not, however, living with her husband, at the time. Before he married, Bedford's reputation, Chief Pierce swears, was good; after that, bad.

DIVORCE AND DEATH.

Bedford's wife, Lucille's mother, finally divorced her husband, Charles Bedford, December, 1906; and within a year the wife committed suicide; and then the little homeless Lucille was taken in charge by the grandfather, upon whose death, in turn, Mrs. Lucille M. Lambourn, the aunt, came and has since retained possession of the child.

Charles A. Bedford was on the stand a few moments, yesterday afternoon. He was testifying to papers in the case, and showed himself to be a bald-headed witness, not easily enthralled by the lawyers on the other side. In his own deposition, Bedford swears that he is 40 years old, was in Arizona eleven years, going primarily for his health; and according to his statement under oath, has been engaged in the dance-hall, gambling and saloon trade.

He also swears that he sent Mrs. Bedford $25 a week after she left to pay a visit to Los Angeles; that he had no idea that she would not return; that finally she sued for a divorce and secured her decree on the ground of his desertion, but, he swears, he never deserted her. On the contrary, she left him; and although he went to Prescott for over a year thereafter she did not come back; till, finally, she left Arizona.

He has heard of her again in Prescott, and soon afterward she committed suicide.

SHADOWS

FLOURISHING 'MID TRAGEDY.

Baby Lucille's Strange Story Told in Court.

Fight for Her Possession Is a Bitter One.

Divorce, Death, Crime and a Lost Fortune.

Already upon the stainless innocence of little Lucille Bedford, aged 4, the deep shadows have fallen; but none by fault of the child. In Judge Wilbur's court will be exposed from day to day the hideous lives of Lucille's father and mother, among the panders and harlots of Prescott, Ariz.

Pure, innocent as a flower, the child, of course, knows nothing of the great legal battle now going on around her. She is, though, the unconscious center of the stirring controversy. The present suit is to determine whether or not Lucille's aunt, Mrs. Lucie M. Lambourn, is to be the little one's legally accredited guardian; and the suit in time will be to set aside Lucille's grandfather's will, in the hope of giving to the child one-half of the sum, a quarter of a million dollars.

At present, under the will, every cent of it has gone to Lucille's aunt. The fortune comes through the estate of the late Mrs. Susan G. [illegible].

Students of avarice will find much absorbing interest in the case now [illegible] before Judge Wilbur. Records of type, insanity, parental crime and neglect for one's own flesh and blood, are the surface indications of the tragic lives led by [illegible] in the strange Bedford [illegible]. Inextricably interwoven, are [illegible] details of life's weaknesses [illegible] lust, love, gambling, the wages [illegible], and finally, for the mother, a [illegible]'s grave; then, the present struggle to determine the legal guardianship of Lucille, on the part of her father, the Arizona gambler. Bedford has already laid the foundation for this [illegible] contest, alleging that Mrs. Mitchell was insane at the time the will was executed; also that under a former will Lucille was bequeathed one-half of the quarter of a million estate.

WOULD ADOPT CHILD.

In the progress of the hearing before Judge Wilbur yesterday, the line of testimony begun Wednesday was continued, tending to show whether or not the father is a proper person to have the custody of Lucille. Mrs. Lambourn admitted on the stand that she regarded Bedford as an "undesirable person" to bring up the little girl, and furthermore swears that "she loves the child and hopes to adopt it, legally, as her own." There are no little children in the Lambourn home. She swore that she explained this to Mr. Bedford when, on a recent occasion, he tried to take Lucille away.

Mrs. Lambourn, questioned as to whether her departure with Lucille, when Bedford called, was not premeditated, in order to keep the child [illegible] and consequently away from the father, explained that she went on a business trip with her husband to Reno and El Paso.

Mrs. Mildred Greigs testified that Bedford had received registered [illegible] containing money, from Mr. [illegible], while he was at Long Beach. Miss Theresa Stadler, gave testimony to the same general effect. G. McDonald, a former Prescott editor, but more recently of Los Angeles, added a bit of amusement by his frank and rather humorous remarks concerning Mr. Bedford's character an' reputation.

Mr. McDonald dwelt on Mr. Bedford's sobriety and clean-mindedness, and averred that "fifteen or twenty glasses of waters" was an occasional tipple of Bedford's part. This sally put everybody in good humor for the moment; and the hideous shadows in the court were thus enlivened by a little [illegible].

HIS EVIL GENIUS.

From depositions filed in this absorbing case, it now appears that Bedford's life in Prescott was that of a typical [illegible]-hall man and dive-saloon-keeper. Among the human harpies that made Bedford's hang-out in Bedford's, was a barroom singer and female stool-pigeon known variously, Ethel Fowler and Ethel Thornton.

Not long ago, she appeared on the Orpheum stage, in Los Angeles, and Bedford says that he met her repeatedly at the stage door; took her to dinner; and concluded the evening's entertainment by a midnight ride in an automobile, to a near-by road house. Ethel Fowler, the woman in the case, was the evil genius that pursued Bedford and was by him pursued. It appeared impossible to save them from folly, and one friend of Bedford's declares, Ethel, the "box rustler" of Prescott, was easily queen of the chalked and rouged sirens that encouraged men to spend their last cent for wine; then [illegible] after the orgy, receiving a "percentage" from the "house." Ethel drank and danced and made mad love to foolish cowboys and mining men; and eventually came between Bedford and his wife.

According to the deposition of Prescott's former police official, Chief Kelly, Mrs. Bedford herself lived in the red district, among the iniquitous denizens of the wall. Mrs. Bedford was not, however, living with her husband, at the time. Before he married, Bedford's reputation, Chief Pierce swears, was good; after that, bad.

DIVORCE AND DEATH.

Bedford's wife, Lucille's mother, finally divorced her husband, Charles A. Bedford, December, 1906; and within a year the wife committed suicide; and then the little homeless Lucille was taken in charge by the grandmother, upon whose death, in turn, Mrs. Lucie M. Lambourn, the aunt, came and has since retained possession of the child.

Charles A. Bedford was on the stand for a few moments, yesterday afternoon. He was identifying to papers in the case, and showed himself to be a prejudiced witness, not easily entangled by the lawyers on the other side. In his own deposition, Bedford says that he is 40 years old, was in business eleven years, going primarily for his health; and according to his statement under oath, has been engaged in the dance-hall, gambling and saloon trade.

Bedford also swears that he sent Mrs. Bedford $25 a week after she left to make a visit to Los Angeles; that he knew not, he says, that she would not return; finally she sued for a divorce and secured her decree on the ground of his desertion, but, he swears, she deserted him. On the contrary, he says, he, and although he lived in Prescott for over a year thereafter she did not come back; till, finally, she left Arizona.

He has heard of her again in Pres-[illegible] soon afterward she com-[illegible]

"It Happens Every July"

The Baker Shoe Sale

Greatest Showing of Phenomenal Shoe Values Ever Made in This City

This is a remarkable opportunity to secure good shoes at abnormally low prices. Every line of shoes in our stores in which sizes are to any extent broken are included in this sale; the shorter the line the lower the price. We have also condemned for rapid clearance many full regular lines which have been on our shelves for less than six months. We are firmly committed to a policy of "every new style every season;" it requires decided methods to prevent broken accumulations under such changing conditions. This sale is our solution of a hard problem. Visit either store today or tomorrow while assortments are at their best.

Trade At Either Store

FOR WOMEN

A large collection of high and low shoes—including almost every conceivable leather, shape and pattern. Not a poor shoe in the lot and many are as good as any of our best regular lines. They are small sizes and narrow widths. Every pair worth at least double the sale price. No restrictions as to fitting or exchanging during this sale. Up to $5 Values on sale at **$1.45**

An assortment made up of lines very popular this season. Pumps, Gibson Ties, Colonials with small brass buckles, and many high shoes. All leathers included, but a particularly strong showing in tan calf. Several of our regular $4 "Queen Quality" models will also be found in this lot. $3.50 and $4.00 values on sale at **$2.95**

We also present at a reduced price our best women's shoes. All leathers—any shape—every stylish pattern in high or low shoes. This is positively a showing of fine shoes that cannot be excelled in this city at any price, no matter how exacting your shoe demands may be we can meet them in this assortment. $5 and $6 values on sale at **$3.95**

Here is another group of regular lines; all sizes and seasonable styles. In patent colt, including 3 very fashionable high shoes with lightweight soles; one is the modish short vamp dress shoe; another is the flat forepart custom effect for walking; also a dainty boot with wide ribbon laces for service with light dresses; also many low shoe styles in patent colt or tan leather. $3.50 and $4.00 values on sale at **$3.15**

An elaborate showing toward which every favorite section of our women's stock has contributed freely. We can satisfy any taste and fit any foot with this assortment. High or low shoes; colonials, pumps, garden ties; low shoes with 1, 2 or 4 buttons; many patterns with combination colored tops, buckles, fancy tips and perforations. Come in patent colt, dull and all the shades of tan leathers. $4.00 and $5.00 values on sale at **$3.35**

FOR MEN

Into one lot we have gathered the broken sizes of our entire men's stock. Some of the styles included are two seasons old, but every shoe in the outfit is of the dependable quality peculiar to our regular lines. High or low shoes; button, lace or blucher patterns; many of our favorite shapes. In small sizes and narrow widths. It will pay you to look the lot over. Up to $6 Values on sale at **$1.95**

One special offering is made up of seven regular lines of high shoes and four regular lines of low shoes. Patent button and blucher, gunmetal, button and blucher—in high or low cut shoes. Another gunmetal blucher with heavy soles; vici kid blucher and box calf lace. These are late styles—reliable in quality—and may be had in all sizes. $3.50 Values on Sale at **$2.65**

This is the banner attraction. Any shoe style shown in any store in this city you will find in this lot—and in addition many styles not shown elsewhere. Every leather used by shoe manufacturers; every pattern which has been approved by popular demand; all of our great variety of shapes included. It is easily the strongest shoe inducement that has ever been presented to the men of this city. $4.00 and $5.00 values on sale at **$3.65**

Here is another lot composed of patent colt, button ann blucher and gunmetal button and blucher high shoes; patent colt, gunmetal and tan calf low shoes. Regular lines; up-to-the-minute styles; all sizes to begin with—but at the price we expect to clear out this lot in short order.. $3.50 and $4.00 values on sale at **$3.15**

We present a saving opportunity to the man whose regular habit is high-priced shoes. This assortment includes all regular $5 values and some of the $6 values. We want to emphasize that our $5 shoes compare favorably with shoes sold in ordinary shoe stores at $6 and $7. You will find many patterns and every good shape. Plenty of tan Russia low shoes. $5.00 and $6.00 values on sale at **$3.95**

Trade At Either Store

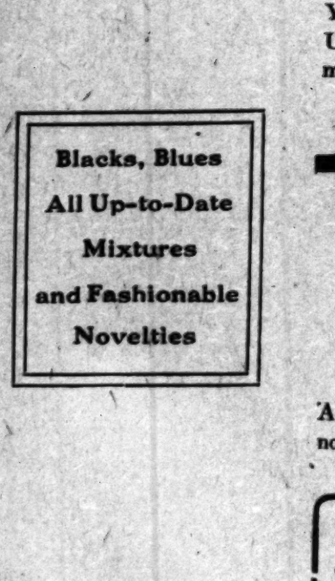

See Our Big Collection of Broken Lines in Children's Shoes Up to $2.50 Values at 95c

Hanan Shoes Are Not Included in This Sale

C. H. Baker

TWO STORES

451 South Broadway -:- 239 South Spring Street

Wood Bros. Fine Hand Tailored Clothing

Annual Summer Clean-Up Sale

STARTS THIS MORNING

Year after year this great mid-summer opportunity is eagerly snatched by the men of Los Angeles and vicinity. Unlike the continuous performance of the so-called discount sales, Wood Bros., now having passed the zenith of a most successful season, lower the prices for quick clearance of all summer lines, commencing Friday morning.

Blacks, Blues
All Up-to-Date
Mixtures
and Fashionable
Novelties

1/4 OFF

On
Everything
In the House
Except
Dress Suits

As is generally known we carry nothing but the finest hand-tailored clothing that money can buy so that you run no risk of getting cheap clothing made and bought for continuous sales.

$14.50 For Friday and Long as They Last **$14.50**

Certain Broken Lots, Values Up to $30.00

WOOD BROS.

The Clothes That Please 343-345 South Spring Street

"The Owl" Pulls More Customers Can Fool Some Money Where The Owl Draws Co. Los Angeles

TO-NIGHT Cascarets BEST FOR THE BOWELS AND LIVER

Largest Dental Office on Coast. Best Set Teeth $6 Home Phone F3845 YALE DENTISTS 444 S. Broadway Open Evenings Till 8. Sundays 9 to 12 m

GREAT HALF PRICE SALE
Cravenettes and Auto Clothing for Men, Women and Children.
GOODYEAR RAIN COAT CO
210 South Broadway.

"BATHASWEET"
A Perfumed Luxury for the Bath
As invigorating as a Sea Bath. Softens Hard water. 25 Baths 25 cents.
BATHASWEET RICE POWDER
Vegetable and Antiseptically Pure. Softens Sunburn and Chafing. Softens Baby Powder and Face Powder. White or pink.

Classified Liners.

Times Classified Rates: The rate for inserting "Want" ads in The Daily Times is 1c per word for each insertion; in the Sunday issue 1½c per word, each insertion; minimum charge 25c; except under following classifications the rate for which is 10c per line, minimum charge 50 cents: "Society Meetings," "Personals," "Special Notices," and "Baths and Massage."

"Liner" (classified) advertisements for Sunday insertion received over the counter or by telephone after 11:30 o'clock Saturday nights will be inserted under heading "Too Late to Classify."

Sunday real estate advertisements, to be classified properly, must be in The Times office before 10:30 o'clock Saturday nights. Rate 1¼ cents per word.

The Sunday circulation of The Times exceeds 77,000 copies, and more "liners" are regularly printed in its columns than in the five other Los Angeles newspapers combined.

Telephone your want advertisements. Ring up "The Times" any time of day or night and secure prompt and careful attention.

The Times cannot guarantee accuracy or assume responsibility for errors of any kind occurring in telephoned advertisements.

THE TIMES will not be responsible for more than one incorrect insertion of any advertisement ordered for more than one time.

Advertisers should retain receipts given by The Times in payment for "Liners," as no mistakes can be rectified without them.

SPECIAL NOTICES—

SUNDAY REAL ESTATE LINERS—Classified real estate advertisements for insertion in THE SUNDAY TIMES must be in the office not later than 10:30 o'clock Saturday nights. Other "want" advertisements for Sunday insertion will be taken over the counter until 11:30 p.m. The great volume of liners printed in The Sunday Times, numbering regularly over 2000 separate announcements, makes this regulation absolutely necessary in order to get the big Sunday issue out on time.

CESSPOOLS—
$5 TO $10
CLEANS THEM OUT.
24 years' experience in Los Angeles. Ask your neighbor about us; 5 tanks; no waiting. LOS ANGELES SANITARY CO., Home [..], Temple [..].

HEALTH AND BEAUTY—
How to Be Beautiful.
Call or write and see the celebrated M. Ella Harris. Special home treatment for removing wrinkles, freckles and restoring youthful complexion. M. ELLA HARRIS INSTITUTE, F1357. 453½ South Broadway.

CESSPOOLS—IF YOU WANT GOOD WORK AND PROMPT ATTENTION, CALL US. OUR FOREMAN IS A PLUMBER AND KNOWS HOW; 1 TO 2 LOADS CLEANS A CESSPOOL. RED CROSS SANITARY CO., MAIN [..]. [..]

THOSE DESIRING TO ATTEND PROF. Rothwell's lecture, Friday evening, on "Expression and Rules for Gracefulness," must secure tickets in advance at Academy of Physical Culture, 300 BLANCHARD HALL STUDIO BLDG. 10

CESSPOOLS CLEANED OUT—WE TAKE out over 500 gallons at each load more than other company at same price. IMPERIAL PUMPING CO., 1321 W. 20th. Home [..], West [..].

$1.50 FOR DAINTY TAILORED SHIRT waists; regular $2.50 value. NEW YORK SAMPLE SHIRT WAIST CO., 225 Citizens' Nat'l Bank Bldg.

BORDERS FREE WITH 6c TO 15c WALL paper in combination; best paint on earth, $1.50 gallon. WALTER, 627 S. Spring. F[..].

CALIFORNIA STEAM CARPET CLEANING WORKS cleans carpets, refitting, sewing and laying. 520 E. 4TH ST. Main 112, Home A[..].

ANNOUNCEMENT — ORIGINAL TALLY-HO stables, 109 N. B'way. 20 new livery rigs, funeral carriages, saddle horses; tally-ho parties.

A PLUNGE IN THE VELVET BATH AT Bimini makes you forget your business cares and feel like new. 10

FEATHER PILLOWS RENOVATED AT ACME FEATHER WORKS, 758 San Pedro. Phone Sunset Main 1166, Home 6041.

A PLUNGE IN THE VELVET BATH AT Bimini makes you forget your business cares and feel like new. 10

LACE CURTAINS LAUNDERED BY HAND. West 231. Home B4719. MRS. HEATH.

PERSONAL— Business.

PERSONAL—
MADAM KARMA.
MADAM KARMA.
MADAM KARMA.
MADAM KARMA.
ASTRAL DEAD TRANCE PSYCHIC.
WITHOUT ASKING ONE QUESTION, BEFORE YOU UTTER A WORD.
Karma gives names, dates, facts, figures. Tells you of loved ones, living or dead, YOUR SECRET TROUBLES, the cause and remedy, in fact, tells everything. Locates absent ones, overcomes your rivals and enemies, gives infallible advice on all affairs of life, including business, law, health, changes, travel, patents, financial troubles, love, courtship and marriage.
To receive the 50c reading you must cut this advertisement out and bring it with you. Hours—10 to 8; Sunday and daily.
HOTEL MILTON, parlors 17-18-19.
539½—SOUTH BROADWAY—539½.
No sign, walk in.
MADAM KARMA.
MADAM KARMA.
MADAM KARMA.
MADAM KARMA. 11

PERSONAL—PROF. W. E. KING.
PROF. W. E. KING.
247 SOUTH HILL STREET—247.
PROF. W. E. KING, PSYCHIC SEER.
READINGS, 50c—50c—50c.
To receive the 50c reading you must cut this advertisement out and bring it with you. He gives dates, facts and figures, reliable and important advice and information on all matters of interest in business transactions, law suits, contested wills, damage suits, divorces, deeds, mortgages, claims, speculations and all financial difficulties, affairs of the heart or love affairs, settles lovers' quarrels, tells if the one you love is true; also date of marriage, restores lost affection, peace and confidence to lovers and discordant families; gives you the full secret how to control, fascinate the one you love; also those you meet, and how to make a person at a distance think of you. Readings daily and Sunday, 10 to 8. Permanently located in his own home.
247 SOUTH HILL STREET—247.
BET. SECOND AND THIRD STS.
NEAR ANGELS FLIGHT.
PROF. W. E. KING. 11

PERSONAL—
MRS. MASSON,
the noted palmist of London, Eng., may be consulted at
[..] S. SPRING ST. (Suite 17,)
by those desiring careful, conscientious and reliable hand readings from one of the foremost palmists of the day.
Investments, changes of business, losses and gains, lawsuits, deaths, marriages, separation, and, in fact, all that life holds for you is plainly written in your hand; it is simply a question of correct interpretation.
HIGH-CLASS PATRONAGE SOLICITED.

PERSONAL—
THE WORLD'S GREATEST ASTRAL SEER AND PSYCHIC.
MILBURN.
When considering a psychic consult the best. Milburn is the acknowledged leader of them all. Permanently located in Los Angeles. He advises you with a power higher than human. He brings sunshine and success in your life, telling you how to overcome enemies and obstacles. Work guaranteed. 423 W. SIXTH ST. Hours 10 to 5, daily and Sundays. 11

PERSONAL — PROF. ALTHOUSE, CELEbrated palmist and astrologer, acknowledged by the best intellects as the most remarkable reader of hands in this country; also casts complete horoscopes; advice on all questions of life. His readings, scientific, absolutely correct, must in no wise be classed with those of other readers. With each hand also an astrological reading. High class patronage. Beware of unreliable readers. 305½ S. Spring. 11

PERSONAL — NOTICE. IF ANGUS MACKENZIE and MARY MACKENZIE, late of Branault, Ardnamurchan, Argyllshire, Scotland, will communicate with the subscribers, they will hear of something to their advantage. MARSHALL & MACLACHLAN, Solicitors, 30 Renfield street, Glasgow, Scotland.

PERSONAL—
MME. ANNUVE,
THE GIFTED TRANCE-PSYCHIC, MENTAL HEALER.
Before undertaking anything concerning your future life, consult this great life reader. 748 S. BROADWAY (BET. 7TH AND 8TH.) 10

PERSONAL—HENLEY.
Tells you what you want to know without asking questions or no pay. Readings daily, large patronage.
[..] SOUTH HILL, CORNER FOURTH. 10

PERSONAL — JOHN SLATER, READINGS daily, 10 to 4. The Chula Vista, 317 WEST THIRD. Next public meeting Sunday evening, 8:15, Symphony Hall, 232 S. Hill. 11

PERSONAL—A PLUNGE IN THE VELVET bath at Bimini makes you forget your business cares and feel like new. 10

PERSONAL — MME. ORA, PALMIST, CARD reader; ladies 25c, gents 50c. 305½ S. SPRING. 14

WANTED— Help, Male.

WANTED — NEAT-APPEARING YOUNG waiter for "FAUST" SALOON, 118 N. Spring st. 10

WANTED— Help, Male.

Note—Applicants for positions are advised not to enclose original recommendations in answer to ads. Send duplicates only.

WANTED—
HUMMEL BROS. & CO.
A strictly first-class agency.
All kinds of help promptly furnished.
Your orders solicited.
116 EAST SECOND STREET.
Between Main and Los Angeles sts.
Largest and best equipped offices on Pacific Coast.
SUNSET MAIN 509.
HOME EXCHANGE 509.
Automobile machinist, 35c hour; derrick forker, thresher, $2 and found; married man, orchard, $45 and house; married man, for country warehouse, $45; miller for flour mills, Arizona, $100; cooper, $4.50; blacksmith and shoer, beach, $3.50; blacksmith, city, $3; old man, herd cattle, $15 etc.; men and boys to cut apricots, 12½c box; man and wife, ranch and cook, $55 etc.; ranch hands, $30, $35 etc.; milkers, $35, $40 etc. 10

WANTED—
The reorganization of the selling force of one of the largest local realty corporations has resulted in vacancies in several departments. To fill these vacancies we desire the services of men of experience and salesmanship ability that are willing to take the management of their respective departments on a profit-sharing basis where a first-class location and thorough office equipment is furnished for the conduct of the real estate business in a thoroughly first-class manner. Do not answer this advertisement if you are looking for a salary or a drawing allowance as compensation will be based only upon actual results. Address, stating fully your most recent business success. Address OO, box 114, TIMES OFFICE. 10

WANTED—
JAPANESE
Main 6763. HAMA. F[..].
EMPLOYMENT OFFICE.
[..] South Grand ave., L. A., Cal.
We select very carefully, and promptly furnish all kinds of help—cooks, waiters, porters, janitors, gardeners, house cleaners or ranch hands, by day, week or month. Satisfaction guaranteed. 12

WANTED—
RED CROSS EMPLOYMENT AGENCY,
134 E. Second st.
Main [..]. A[..].
WE WANT 50 MORE
Families and ladies and children for 7 different fruit fields. Call and ask us all about the accommodations, etc. Go with the crowds and make money and have a good time. Call and see us early. 10

WANTED—A FIRST-CLASS PANTRYMAN; one capable of doing kitchen steward work as well; should understand how to make sherbets, ices and salads; must have references as to ability and sobriety; a good position for steady man; give telephone number, if possible. Address R, box 120, TIMES OFFICE. 4

WANTED—JAPANESE
PACIFIC EMPLOYMENT BUREAU.
Largest and most popular agency.
[..] W. Sixth st., Los Angeles, Cal.
House cleaning department.
Window cleaning department.
'Phones—Home F[..], Main 1714.
General labor contractors. Every department insures responsibility. 14

WANTED—FOR U. S. ARMY, ABLE-BODied, unmarried men, between ages of 18 and 35, citizens of United States, of good character and temperate habits, who can speak, read and write English. Men wanted now for service in Philippines. For information apply to RECRUITING OFFICER, 115½ N. Main st., Los Angeles, Cal.

WANTED—CHAUFFEUR, SINGLE, ABSOlutely temperate; must be experienced mechanic and driver of large cars; first-class room and board furnished; private garage; write full particulars. Give phone number. No others need apply. Address PP, box 132, TIMES OFFICE.

WANTED—
JAPANESE EMPLOYMENT AGENCY,
[..] W. Sixth st. Home F[..], Main 2764.
COOKS, WAITERS, PORTERS.
Ranch hands, house and window cleaners.
14 HOUR OR DAY CONTRACT.

WANTED — FIRST-CLASS DYER AND cleaner for beach city. Must furnish A-1 references regarding ability and character, and must have had extensive experience in his line. Good salary and three years' contract. Apply Friday, ROOM 225, Security Bldg. 10

WANTED — FIRST-CLASS SALESMAN, capable of earning from $2500 and upward. To the right party we offer an opportunity that is seldom offered. Apply FITCH & SIMPSON, District Agents, International Vineyards, 140 W. Fifth st. 10

WANTED—OFFICE BOY FOR PERMAnent position; one with knowledge of stenography and typewriting preferred; no boy expecting to return to school in the fall need apply. Address, stating age, etc., Z, box 97, TIMES OFFICE. 10

WANTED—
JAPANESE EMPLOYMENT AGENCY,
420 W. Sixth st. Home F5253, Main 2764.
COOKS, WAITERS, PORTERS.
Ranch hands, house and window cleaners.
15 HOUR OR DAY CONTRACT.

WANTED—BRIGHT, STRONG BOY, ABOUT 18 or 19, for stock department; wholesale hardware house. Fair wages to begin and good chance to learn the business and for promotion. Address Z, box 88, TIMES OFFICE.

WANTED—MAN. IF YOU CAN RUN A stationery store and have some clear real estate, I will set you up in business. See owner, J. E. MAC INTYRE, 2d floor Times Bldg. 12

WANTED — IF LUCK IS AGAINST YOU, write me, I can help you; I haven't any agency or goods to sell. None need answer this but an American citizen. T. WESTINGTON, box 77, San Diego, Cal. 12

WANTED—YOUNG MAN FOR SODA FOUNtain; one who has had 3 or 4 years' experience in the drug business; must come well recommended. Address SULLIVAN DRUG CO., Salt Lake City, Utah. 11

WANTED — MAN OR WOMAN; PERMAnent, profitable position for experienced solicitor; interview professional men only. Call at once, suite 107, THE VALDEMAR, 6th and Hope sts. 12

WANTED—BUTCHER, CAPABLE OF RUNning a good shop, with large route, and fair shop trade; prefer a man that will take a financial interest. Address Z, box 90, TIMES OFFICE. 10

WANTED—I MADE $50,000 IN 5 YEARS IN the mail order business; began small. I will show you how to do the work. Send for particulars. MANAGER, box 842A, Lockport, N. Y.

WANTED—A BRIGHT, ACTIVE MAN AS collector; promotion as deserved; book business; state salary expected and give references. Address Z, box 96, TIMES OFFICE. 11

WANTED—AT ONCE, THREE QUARRYmen; would like one that can sharpen for cutters and drillers. Address ROCKY POINT GRANITE WORKS, Exeter, Tulare Co., Cal. 10

WANTED—ARTISTS TO WORK ON ENlarged pictures; good money for right men. AMERICAN ELECTRICAL PORTRAIT CO., 117½ Coronado st., Chihuahua, Mexico. 11

WANTED—20 MORE FRUIT CUTTERS AT FRANKLIN'S DRIER, Toluca, 10c per box. (No tents,) but camping ground, wood and water free. 10

WANTED — GOOD ENERGETIC HUSTLER to sell blacksmith supplies in city; must have references and know the business. Address P, box 55, TIMES OFFICE. 10

WANTED—DRY GOODS SALESMAN, LOcal territory; commission basis; fine line. Apply between 9 and 10, 507 JEFFRIES BLDG., 117 Winston st. 10

WANTED—MAN WITH HORSE FOR PLOWing; have one horse and harness, also plow. AUGUST HECK, Norwalk P.O., or Palo Verde. On Santa Ana road.

WANTED—EXPERIENCED EASTERN ATtorney, opening local offices, desires young lawyer or student as assistant. Address H. C., 438 O. T. JOHNSON BLDG. 10

WANTED — BLACKSMITH; A STEADY, sober, honest man to work shop on shares in Kern Co., north of Bakersfield. Address at once, P, box 147, TIMES OFFICE. 10

WANTED—MEN, WITH OR WITHOUT POsitions can increase their incomes with but little effort by addressing JJ, box 137, TIMES OFFICE.

WANTED—TEACHERS, NORMAL OR COLLEGE GRADUATES, FISK TEACHERS' AGENCY, DOUGLAS BLDG., 257 S. SPRING ST.

WANTED — 25 GOOD SOLICITORS; NEW propositions; nothing to sell; city and country. 501 CHAMBER OF COMMERCE BLDG. 14

WANTED—2 MEN WHO CAN MILK TO work hard about big yard, garden and barn, $1.50 per day and room. 1150 W. ADAMS ST. 11

WANTED—TEN FIRST-CLASS NON-UNION bricklayers; apprentices need not apply. Call main office, F. O. ENGSTRUM CO., E. Fifth and Colyton st. 10

WANTED — FIRST-CLASS TIGHT AND slack barrel cooper to work in refinery near Bakersfield. Apply 312 TAJO BLDG. 12

WANTED—MAN TO TAKE CONTRACT TO bale about 600 tons hay. Apply 792 PACIFIC ELECTRIC BLDG. 10

WANTED—MARKER AND DISTRIBUTOR; must be rapid and accurate. Apply 315 BOYD ST., second floor. 11

WANTED—BOTTLER FOR SODA WORKS at once, to go into country. Call Main [..] or F6879. 511 W. Seventh. O. H. KOHL. 10

WANTED—SILK SALESMAN. APPLY stating age and experience. Address Z, box 95, TIMES OFFICE. 10

WANTED—2 REGISTERED PHYSICIANS; good salary; no traveling; short hours. [..] S. MAIN ST.

WANTED—A FIRST-CLASS BARBER AT once; good pay. J. FELDMAN, Corona, Cal. Box 263. 10

WANTED—MAN FOR LIGHT WORK; MUST give security. Room 4, 230½ S. SPRING. 11

WANTED— Help, Male.

WANTED — A GOOD SECOND COOK, $2 day; no Sunday work. Address 702 S. BROADWAY. 11

WANTED — FIRST-CLASS GROCERY clerk, one that knows the city. 500 W. TEMPLE ST. 10

WANTED—DRUGGIST, LICENTIATE, ELderly, temperate, for light work. SIXTH AND MAPLE, 2 to 5 and 7-8. 10

WANTED — FIRST-CLASS SUBSCRIPTION solicitor; references required. RECORD, South Pasadena. 12

WANTED—A PLUMBER TO GO TO WORK Friday morning. 1403 E. NINTH ST. 10

WANTED—3 GOOD SHINGLERS TODAY AT 311 PACIFIC ELECTRIC BLDG. 10

WANTED — WATCHMAKER CAN FIND good location. 320½ W. SEVENTH ST. 12

WANTED — MAN TO PUSH ICE CREAM cart, $2 daily. 2207 S. MAIN. 11

WANTED—2 BARBERS. CORNER FIRST AND SPRING, under Equitable Bank. 10

WANTED—PLATEN PRESS FEEDER. APply 321 STEPHENSON AVE. 11

WANTED— Male or Female Help. (Investment Required.)

WANTED—STENOGRAPHERS; EXPERIenced, either sex, to prepare for excellent position in the government stenographic force. Fine salary to start and permanent with good future. Hundreds of new appointments being made. By prompt action we can have you ready for the next examination. Call immediately, 614 H. W. HELLMAN BLDG., city. 10

WANTED—A MAN; FINE OPENING FOR an honest man with $250 and services in established cash business; this will pay you to start $25 weekly; experience not necessary as owner will teach you; reference required. ROOM 419, Bryson Blk., N.W. cor. 2nd and Spring. 10

WANTED—MAN TO MANAGE FINE-PAYing cigar stand, who can invest $325; I will take $125 cash, balance $10 monthly; will pay you $100 per month; experience not necessary. See OWNER, 702 S. Spring st. Room [..]. 10

WANTED—MAN TO TAKE ½ INTEREST in old-established business who can invest $250 with services; will pay you $100 month; clean, agreeable work; no experience necessary. Call 708 S. SPRING ST., room [..]. 10

WANTED—MAN TO ASSIST IN OFFICE and do outside work; reasonable salary; small investment required. 1004 SECURITY BLDG., Fifth and Spring sts. 10

WANTED—PARTNER, RELIABLE MAN, with small capital, in old established collection business. ROOM 7, 244½ S. Broadway. 10

WANTED— Help, Female.

WANTED — AN INTELLIGENT YOUNG lady, 18 to 22 years old, for pleasant indoor work; must be neat and possess common sense and good nature; experience not necessary; hours 8:30 to 6; wages $6 per week, permanent. Address Z, box 51, TIMES OFFICE. 18

WANTED—FAMILY COOK, A1, $50; GOOD position for competent cook; many other places. Call early. SWEDISH EMPLOYMENT BUREAU, room 641, Chamber of Commerce Bldg., 130 S. Broadway. 10

WANTED — TEACHERS, ELIGIBLE FOR CERTIFICATE IN CALIFORNIA SCHOOLS. NO ADVANCE FEE. THE FISK TEACHERS' AGENCY, DOUGLAS BLDG., 257 S. SPRING ST.

WANTED—WOMEN FOR CUTTING AND PACKING FRUIT, LONG SEASON, PLENTY WORK, GOOD WAGES. CALIFORNIA FRUIT CANNERS ASS'N., MACK AND MISSION ROADS. 13

WANTED—LADIES TO MAKE OUR SOFA pillow tops and art novelties at home; easy and beautiful work; we teach you free; pays $8 to $16 weekly. Call at store, 754 S. Broadway. WOMAN'S NATIONAL ART EXC. 11

WANTED—25 YOUNG LADIES AT THE Scientific Beauty Culture School. Will give position to those who answer immediately. Day and evening classes. 517 S. BROADWAY, Suite 200, Remick Bldg.

WANTED—3 COLORED WOMEN FOR house work and cooking, wages $30 to $35 month, come early Monday morning. HANSEN EMPLOYMENT AGENCY, 204 East 2nd st.

WANTED—KHAKI SUIT OPERATORS FOR both men and women's garments; work to be done on power machines. Call at once. THE WM. H. HOEGEE CO., 138-142 S. Main. 11

WANTED — WOMAN WHO IS LOOKING for a good home, one who knows something about cooking to assist with housework, small family; no salary. Call mornings, 1249 ELDEN AVE. Pico car.

WANTED — MILLINERY SALESLADY OF good appearance; one accustomed to handle high-class trade; must have good local references; good salary and long season. Address R, box 85, TIMES OFFICE. 10

WANTED — YOUNG LADY TO MANAGE manufacturer's salesman sample room to be permanently located in Los Angeles; experience and references required. Address Z, box 101, TIMES OFFICE. 10

WANTED—NEAT, INTELLIGENT GIRL for housework in modern home, on car line; no objection to colored girl; work light. 305 BRYSON BLK., 2nd and Spring. 10

WANTED—LADIES, WITH OR WITHOUT positions, can increase their incomes with but little effort by addressing JJ, box 13[.], TIMES OFFICE.

WANTED — ELDERLY LADY AS HOUSEkeeper; 2 in family; no washing. Must have best of city references; no other need apply. Address R, box 34, TIMES OFFICE. 11

WANTED—EXPERIENCED SALESWOMAN. Apply stating age, former employer, term of service, etc. Address Z, box 92, TIMES OFFICE. 10

WANTED—GIRL TO CARE FOR CHILD 2 years old and assist with light housework in exchange for good home and small wages. PHONE A3671. 10

WANTED — STRONG YOUNG GIRL TO help with housework and babies; a good home for the right girl. 311 S. CHICAGO. Boyle 2200. 10

WANTED — ONE EXPERIENCED BAND ironer and one experienced sleeve ironer. Apply ready for work. CALIFORNIA LAUNDRY CO., 237 E. First st. 10

WANTED — FIRST-CLASS BUTTONHOLE maker. AMERICAN TAILORING CO., 260 S. Main. 10

WANTED — EXPERIENCED GIRL FOR general housework. Apply mornings, 701 W. 30TH ST. 10

WANTED — EXPERIENCED WAITRESS, steady place and good wages to right party. 547 S. MAIN. New York Delicatessen. 11

WANTED—EXPERIENCED STARCH WORK ironer. Apply at once, TROY LAUNDRY, Pasadena. 11

WANTED — AN EXPERIENCED COLLAR girl. CALIFORNIA LAUNDRY, 237 E. First. 10

WANTED — RETOUCHER; FIRST-CLASS lady retoucher; permanent position. SHAFFNER & CLARK, San Bernardino. 10

WANTED — LADIES FOR HOME WORK; easy and profitable; experience unnecessary. Address P, box 4, TIMES OFFICE. 10

WANTED — LADY CASHIER AND BOOKkeeper; $30 per month and found. Address BOX 15, Mojave, Cal. 12

WANTED — EXPERIENCED BODY IRONers and collar girls. Apply 315 BOYD ST. Second floor. 11

WANTED — GIRL WHO WANTS GOOD home; light housework; no cooking; salary $10. Address Z, box 100, TIMES OFFICE. 10

WANTED—STRONG YOUNG WOMAN FOR general housework, 5 in family; good home; references required. 1302 ELDEN AVE. 10

WANTED—GERMAN OR SWEDISH GIRL for cook and laundry, wages $35; house girls, $25. Call 331½ S. SPRING ST. 10

WANTED—EXPERIENCED MARKER AND distributor. CALIFORNIA LAUNDRY CO., 237 E. 1st st. 10

WANTED—WOMAN FOR DAY'S PLAIN sewing, $1 and car fare. Apply this morning, 242 S. ALVARADO. 10

WANTED — 10 EXTRA WAITRESSES FOR the beach; 3 hotel waitresses, city and beach. 205½ S. MAIN. 10

WANTED—EXPERIENCED WOMAN COOK for small restaurant; must be German or Austrian. PALACE CAFE, Venice. 11

WANTED — GIRL, GENERAL HOUSEwork, plain cooking; small family. M. CABE, North Cucamonga. 12

WANTED — GIRL TO TAKE CARE OF baby a few afternoons and evening each week; references. 1241 INGRAHAM ST. 10

WANTED — MIDDLE-AGED WOMAN FOR general housework; must do plain cooking. Apply mornings. 707 W. 23D ST. 10

WANTED—A CAPABLE STENOGRAPHER. Apply between 2 and 5 today. W. B. BLURR, 307 Central Bldg. 10

WANTED — STENOGRAPHER AND OFfice assistant. Apply after 9 a.m. COLLIER'S, 740 San Pedro st. 10

WANTED — A FIRST-CLASS TRIMMER for fall trade. Apply at once, 417 LONG BEACH BANK BLDG., Long Beach, Cal. 12

WANTED — 6 WAITRESSES, BEACH, SATurday, 2 p.m., 1 meal. 319 S. SPRING, room 17. 10

WANTED — STARCH IRONERS. CALL THE WARDROBE, 315 Boyd st., 2d floor. 10

WANTED—NATIVE SPANISH TUTOR, AT once. Call 223 DOUGLAS BLDG. 12

WANTED — FIRST-CLASS PANTS FINISHers. 108 N. SPRING, room 5. 10

WANTED—A GIRL FOR LIGHT HOUSEwork; $3 per week. 1527 GRIFFITH AVE. 12

WANTED — 2 GIRLS FOR GENERAL housework; $20 per month. 1822 OAK ST. 10

WANTED — COMPANION FOR ELDERLY lady; good home. Inquire 270 AVE. 23. 11

WANTED—A BUTTON-HOLE MAKER. SCOTCH TAILORS, 330 S. Spring st. 10

WANTED — EXPERIENCED VEST FINisher. EISNER CO., 120 S. Spring. 10

WANTED— Help, Female.

Note—Applicants for positions are advised not to enclose original recommendations in answer to ads. Send duplicates only.

WANTED—WAITRESSES, SAN DIEGO, $10 week.
Wanted waitresses, San Bernardino, $9 week.
Wanted waitresses, family hotel, city, $35 etc.
Wanted waitress, Utah, $35 etc.
Wanted waitress, city restaurant, $7 week.
Wanted dishwasher and kitchen worker, city, $1 per day.
Cook for nine men, North, $35 etc.
Girls for general housework, $20 and $25.
Girls for laundry work, city, $7 per week.
Starch ironers, beach, $1.50 per day.
16 HUMMEL BROS. & CO.

WANTED—
MARKS EMPLOYMENT AGENCY,
125 East Second st.
Main 465, A5647.
Waitress, Nevada, $50 found, fare advanced; second girl, wealthy family, Westlake district, fine place, $30; also one, $25; waitress, city, $9; pantry woman, no Sundays, $8; woman cook and assist housework, German preferred, $35; chambermaid, $5 week, found; kitchen helper, cafeteria, $7; cook, beach, $10; girls, general housework, $25. 10

WANTED—
HANSEN EMPLOYMENT AGENCY.
204 E. 2d st. Phones A4369, Main 233.
Woman cook, small hotel, $40 mo.; waitress, near city, $25 mo.; waitress, city, $30 mo.; hotel waitresses, country, $30, $25, $30 mo.; lunch counter waitresses, $25 mo.; hotel cook, $35 mo.; chambermaid, $16 mo.; elderly woman, $10 mo.; family cook, $30 mo.; ironers, $1.50 day; house girls, $20 to $35 mo. New orders constantly. 10

WANTED—FAMILY COOK, CITY REFERences, $45; parlor maid and waitress, references, $35, for Aug. 10; assistant linen room woman, some chamberwork, city, $30; attendant for sanitarium, $25, $30; hotel laundress, $35; house girl, Hollywood, $1 day; chambermaid, city, $20; young girls to assist. HAWLEY & FORGRAVE, 254 South Broadway. 10

WANTED — SALESWOMAN TO SELL pianos and sewing machines. Do not apply unless you have some experience with sewing machines and can play piano fairly well. This is no snap. Hard work, but fair salary to right party. See MR. PAGE at "BRENT'S," 718 S. Main st. 10

WANTED — HOTEL WAITRESSES, $25; beach waitresses, $30; second girl, $25; house cook, $40; pastry cook, $10; house girls, $25 and $35; chambermaid, $30, room and board. Other positions coming in all the time. BROADWAY EMPLOYMENT OFFICE, 316 S. Broadway. 10

WANTED—LADIES TO MAKE SOFA PILlow tops at home for wholesale house; steady work, good pay; experience unnecessary; unlimited instruction free. IDEAL ART CO., room 18, 415½ S. Spring st. 10

WANTED— Help, Male and Female. (To Learn Trades.)

WANTED—
BE AN ARCHITECT.
Successful draughtsmen earn from $25 to $50 per week. I give a thorough course in practical architecture that will lay the foundation of practical knowledge which insures success in life to any young man. Good positions are always open to competent draughtsmen. Personal instructions daily, 9 to 5; Monday, Wednesday and Friday evenings, 6:30 to 9. Terms easy. Office 702 Spring, room 234. J. B. COOK. 11

WANTED—YOUNG MEN BETWEEN THE ages of 18 and 25, are taught to operate the linotype machine at THE TIMES LINOTYPE SCHOOL, corner San Fernando and College sts., Los Angeles. Good operators are in demand in every section of the country, and the pay is above the average. It is possible to learn in from three to six months. Apply to SCHOOL MANAGER for terms.

WANTED—19 JOBS GOING AT PRESENT. Electricity, plumbing, bricklaying taught in few months; tuition back after 2 months; advanced students paid wages. Free catalogue. UNION TRADE SCHOOL AND CONTRACTING CO., 124-126 E. Ninth, L. A.

WANTED—LADIES LEARN BEAUTY CULture; no profession pays like this. FLORENTINE HAIRDRESSING COLLEGE, the big Broadway Beauty School, entrance 227 Mercantile Place. Manicuring and hairdressing, 15c. 16

WANTED— Help, Male and Female.

WANTED — LARGEST JAPANESE EMployment and house cleaning company. Phones Home F6591, Bdwy. 2557. F. IWASAKI, 31 W. Eighth st.

WANTED—GOOD LADY OR GENTLEMAN, city and outside traveler; references and small cash security required. Call 11 to 12 o'clock today. WILLIAMS & WILLIAMS, [..] S. Broadway, suite 2. 10

WANTED — 25 SOLICITORS, LADIES AND gentlemen, of good appearance; big proposition; well advertised; identification guarantee will be required. 407 DELTA BLDG. 16

WANTED — AMATEURS FOR FRIDAY night. Call or address manager of FISHER'S THEATER. Prizes to all. 10

WANTED—EXPERIENCED SALESPEOPLE. Apply before 10 a.m. today. Superintendent at BULLOCK'S. 10

WANTED — SINGER AND PLAYER AT Venice Theater. BOX 445. 9

WANTED— Male or Female Help. (Instruction Course.)

LADIES, LEARN BEAUTY CULTURE. Hairdressing and hair manufacturing. MacDonald's College offers advantages superior to all others. Free hairdressing in college. 204 MERCANTILE PLACE, Corner Spring. 11

WANTED— Situations, Male.

WANTED — ELECTRICAL ENGINEER wants position. Understands all branches of electrical work. JOHN HANSHALM, Hueneme, Cal. 13

WANTED—A JAPANESE WANTS POSItion for gardener. Take care automobile or housework. Have good experience. T. S., No. [..] W. [..] st., city. Main 6666. 12

WANTED—GOOD JAPANESE COUPLE wants place, city and country; general housework; man as cook, 11 years experience, and references. J. WATANABE. 10

WANTED—POSITION BY ACTIVE YOUNG man as book-keeper, clerk or any inside work; sober and married; best references. Address Z, box 66, TIMES OFFICE. 12

WANTED—JAPANESE, POSITION AS first-class cook for family; has experience, 8 years, city or country. F. S., NO. 711 W. SIXTH ST., Main 6666. 12

WANTED—POSITION AS GARDENER AND waiter by a young man; have recommendation. F. S. ITICHY, 430 W. Sixth st. F5253, Main 2764. 13

WANTED—POSITION; A YOUNG, BRIGHT Japanese, take care gasoline automobile and gardening; speak pretty good English. Address 215 WALL ST. G. S. Kurasu. 13

WANTED—A YOUNG, HONEST JAPANESE, small family, cook, housework; speak English pretty good; city or country. Address 315 WALL ST. K. Yamamato. 11

WANTED—GOOD EXPERIENCED JAPAnese cook wishes position in private family and willing to do housework; have references. FRANK. Main 6139. F1698. 10

WANTED—A MARRIED MAN WANTS POsition as janitor; has had 4 years' experience; understands plumbing and electric work. Address Z, box 37, TIMES OFFICE. 10

WANTED — SITUATION; FIRST-CLASS Japanese as cook and take care garden in small family, country. T. MIYAMOTO, 627 S. Broadway. 13

WANTED—FIRST-CLASS VIOLINIST AND pianist seeks position during noon and evening hours. Address Z, box 70, TIMES OFFICE. 12

WANTED—MAN WITH HORSE AND WAGon; will do any kind of delivery, $2.50 a day. F. L. JOHNSON, Lincoln Park, South Pasadena. 12

WANTED—A BOY 18 YEARS OLD WANTS place to learn machine work, automobile or steam engine. ABKAR AVAKIAN, 400 N. Main st. 10

WANTED—SITUATION BY YOUNG MAN, not afraid of work; city or country; wages $30 month. Address Z, box 38, TIMES OFFICE. 10

WANTED—SITUATION, COACHMAN OR gardener, by a single, experienced man; reference. Address Z, box 78, TIMES OFFICE.

WANTED—YOUNG MAN, EXPERIENCED bank clerk, desires permanent position; references. Address P, box 194, TIMES OFFICE. 10

WANTED—YOUNG MAN WHO RECENTLY lost left hand wishes position in office or outside. Address Z, box 31, TIMES OFFICE. 11

WANTED — EXPERIENCED JAPANESE gardener wants position to take care of lawn and flowers. Write to IKE, 1643 Arapahoe st. 18

WANTED — OFFICE CLEANING, HOUSE cleaning, yard cleaning, by steady white man; good worker; work by day or month. 'PHONE BROADWAY 2986. 10

WANTED—BY JAPANESE BRIGHT BOY, position cooking in family. F6591, BROADWAY 2557. 11

WANTED—JAPANESE SCHOOL BOY, HELP for family, morning and evening, for quiet and beautiful small family. P.O. BOX 549. 10

WANTED—PAINTING, PAPERING, TINTing. Prices reasonable. Wilson, 510 Vignes. (Bethlehem Hotel.) A9031. Main 5726. 12

WANTED—MAN WITH GOOD HORSE AND wagon wants position to use the same. Address Z, box 39, TIMES OFFICE. 10

WANTED—WELL EDUCATED YOUNG American wants position at anything. Address COMMERCIAL, box 41, Times Office. 11

WANTED—TO WORK, YARD CLEANING and gardening. Tel. BOYLE 358. 10

WANTED— Situations, Male.

WANTED—BY ACTIVE, ENERGETIC AND intelligent elderly man, situation as watchman, collector, cashier or any light work. Can give the best of reference and security for position of trust. Small salary expected. Address T, box 188, TIMES OFFICE. 12

WANTED — WORK ON PRIVATE PLACE where one man is required to do the work. Can milk, attend garden. Also good hostler. Can come well recommended. A postal will find me at 27 29TH, corner of Sichel and Manitou ave. 12

WANTED—JAPANESE MUTUAL HELP ASSOCIATION. Broadway 2867, F6264. 736 S. Grand. Whatever other people say, we supply best Japanese help. Call up MANAGER. Prompt attention given 10

WANTED—WAITER, YOUNG GERMAN, wishes steady position; honest; not afraid of work; understands something about bartending; not looking for high wages; good reference. H. WERHAN, No. 819 S. Hill st. Phone Main [..]. 12

WANTED—ACTIVE, INTELLIGENT YOUNG man, good habits, wishes steady position in private family; conversant with tool, horses, etc., or general work around a place; full particulars. Address Z, box 76, TIMES OFFICE. 11

WANTED—BY WILLING JAPANESE BOY, who has good experienced, wishes situation to take care of garden and horse or milk cow and can cook well, city or country. S. MATSU, 319 E. First st., city. 10

WANTED—BY JAPANESE BOY, GARDENer or general work; can take care cow and horse; wages $25 and up. H. NAGAMINE. Address 304-312 N. Alameda st., Los Angeles. Tel. Main 1375, Home A6195. 12

WANTED—LUMBER INSPECTOR, HARDwood or pine; up to date or foreman in lumber yard; thoroughly understands the business. JOHN J. JOHNSON, 542 San Pedro st., Los Angeles. 10

WANTED — GOOD JAPANESE COUPLE wants place, city and country; general housework; man as cook, 11 years' experience, and references. Address Z, box 63, TIMES OFFICE. 12

WANTED—BY JAPANESE BOY, HOUSEwork or garden work by the month; best reference. Address 302½-304 E. First st. J. S. UCHI. Phone Main 2088, Home A5202. 10

WANTED— Situations, Female.

WANTED—YOUNG LADY, ATTENDING school, desires to do housework mornings and evenings in private family for room and board. HEALD'S BUSINESS COLLEGE, 414 S. Grand ave. Tel. Home 6300, Sunset Main 511. 12

WANTED — POSITION BY EXPERIENCED lady who is familiar with grocery and general merchandise business, to represent some grocery house through Los Angeles and nearby towns. Inquire of E. A. HANDY, 406 S. Hill st. 12

WANTED — A REFINED WOMAN, WITH daughter 7, wants housekeeping position; good seamstress and housekeeper; best reference. Address T, box 173, TIMES OFFICE. 12

WANTED—YOUNG LADY STENOGRAPHER of long experience desires good paying position in city; competent and can furnish best of local references. Address P, box 145, TIMES OFFICE. 10

WANTED—LADY AT HOME WILL MAKE ladies' and children's dresses, waists, garments, etc., to order; prices reasonable; satisfaction guaranteed. MRS. FERNER, 'Phone Temple 801. 10

WANTED—MIDDLE-AGED WOMAN, WITH best references, as cook and housekeeper, wants permanent position at the beach. Miss ANNA JARVIS, 1159 Center st., South Pasadena, Cal.

WANTED — YOUNG JAPANESE GIRL wants a position as a plain cook and general work. 'Phone Main 3389, Home A5274. Address here, 226½ E. FOURTH ST. 12

WANTED—POSITION BY AN EXPERIenced young lady stenographer from St. Louis; will substitute. Address P, box 139, TIMES OFFICE. 10

WANTED — YOUNG COLLEGE WOMAN of refinement and culture, position as secretary to literary person. Address T, box 187, TIMES OFFICE. 10

WANTED—POSITION BY YOUNG LADY, with several years' experience in office work, capable of handling correspondence without dictation if desired. 'PHONE MAIN [..]. 10

WANTED — BY REFINED YOUNG LADY teacher, position as tutor or governess; willing to assist with other work; to travel; references given. 'PHONE E1752. 10

WANTED — BUSINESS COLLEGE GRADUate desires substituting or permanent position. Sunset Main 237. Address Box 34, TIMES OFFICE, Pasadena. 12

WANTED—A POSITION AT LONG BEACH to take care of children in exchange for a home for summer. Address Z, box 98, TIMES OFFICE. 11

WANTED — YOUNG COLLEGE WOMAN of refinement and culture, position of secretary to literary person. Address T, box 187, TIMES OFFICE. 10

WANTED—PLACE AS WORKING HOUSEkeeper; good plain cook; middle-aged German lady; state particulars. Address Z, box 52, TIMES OFFICE. 10

WANTED—REFINED WOMAN WOULD care for young children in her home by day or month, at Ocean Park. Address Z, box 30, TIMES OFFICE. 10

WANTED—NEAT GIRL WANTS GOOD home; help in light housework; to be treated as one of the family; wages $12. Address Z, box 55, TIMES OFFICE. 10

WANTED — YOUNG GIRL, 13, WISHES place to assist in small family; wages $1 a week. HAWLEY & FORGRAVE, 254 S. Broadway. 10

WANTED — POSITION BY COMPETENT stenographer with reliable business firm; references. Phone Main 7972. 114 S. FLOWER. 11

WANTED — POSITION AS WORKING housekeeper in lodging-house. Address JJ, box 390, TIMES OFFICE. 10

WANTED — CHILDREN BOARDED AND cared for, $10 per month, at 936 DENVER AVE. 'Phone 4126. 14

WANTED—WOMAN WANTS POSITION AS chambermaid or cook; can give reference. 'PHONE SOUTH [..]. 10

WANTED — DAY'S WORK, BY LADY; washing, ironing and house cleaning. Phone EAST 3641. 10

WANTED—POSITION AS COOK OR HOUSEwork. 642 ALVARADO ST. Tel. Home E3088, Sunset Main 4469. 10

WANTED — DRESSMAKER WILL GO OUT by day; $2 day. 218 W. Ave. 59. MISS ASHWORTH. 10

WANTED—POSITION BY GERMAN GIRL as nurse girl and assist with housework. V. BRANDT, Sunset Glendale 662. 12

WANTED — HOUSEKEEPER, CHAMBERmaid, or would care for apartment house. E. W. HIGHLAND VILLA, Hill st. 11

WANTED — POSITION AS COMPANION, nursery governess or tutoring. Address 1412 GIRARD ST. 16

WANTED — FIRST-CLASS LAUNDRESS wishes laundry to do at home. BROADWAY 2545. 10

WANTED—HOUSE GIRL WANTS POSItion; wages $25.$30. Ring up A6313, MAIN 4684. 10

WANTED — WASHING, IRONING, HOUSE cleaning by competent woman, A6639, MAIN 1095. 10

WANTED — POSITION BY FIRST-CLASS cook with fine references. Call Thursday and Friday, 915 N. SUNBURY COURT. 10

WANTED — TO DO GENERAL HOUSEwork, by good cook with fine references; $30 to $35. 1066 S. BONNIE BRAE ST. 10

WANTED—GOOD JAPANESE GIRL WANTS place, cook and housework; speaks English. 722 S. GRAND AVE. Main 4920, F3764. 10

WANTED — SITUATION; A PRACTICAL nurse would care for sick, crippled or elderly people. A2413. 10

WANTED — SITUATION; COOK FOR boarding-house or hotel; city or country. TEL. MAIN 6262. 10

WANTED — LAUNDRY WOMAN BY THE day. Telephone TEMPLE 689. 10

WANTED — BY COMPETENT CHILD'S nurse, German. Phone A6639, MAIN 1095. 11

WANTED— Situations, Male and Female.

WANTED—PHONE FOR COLORED COOK, waiters, porters, chambermaids, chauffeurs, general housework. J. W. COLEMAN'S EMPLOYMENT OFFICE. 211 E. Second st. Broadway 2106. A2879. 12

WANTED — POSITION BY FIRST-CLASS dining-room girl; and husband to work around the place, mornings and evenings, for his board and room, while attending school. Address P, box 163, TIMES OFFICE. 10

WANTED—GENERAL HOUSEWORK BY A young Japanese boy and girl, brother and sister together. Address 404 N. ALAMEDA ST. 12

WANTED—POSITION, MAN AND WIFE, cooks or cook and helper; can deliver the goods. Address Z, box 48, TIMES OFFICE. 10

WANTED—POSITION, MAN, GARDEN OR other work; wife take care of children or housework. 735 BANNING ST. 10

WANTED—MAN AND WIFE WANT POSItion on ranch; man, good ranch hand; wife, good cook; wages $50, $60. 10

WANTED— Agents and Solicitors.

WANTED—AGENTS.
Agents selling CALIFORNIA MEDICATED HEALING SOAP will learn of something to their advantage by calling on me at 213 West 1st st. BROUWER, phone Main 822. 13

WANTED—AGENTS COIN MONEY HANDling our new household specialty; no capital needed; profits enormous; write today for free particulars. R. S. DANIELS, 141 Broadway, N. Y. Room 1411.

WANTED— Partners.

WANTED — PARTNER AT ONCE, WHO can invest $250 cash in established real estate business, that is clearing several hundred monthly; too much business for one man; dealing in insurance, investments, rentals, etc.; best of references furnished and required. ROOM 419, Bryson Blk., N.W. corner Second and Spring. 10

WANTED — LIVE MAN, WHO KNOWS business and has $1500 to invest, with or without services, to take half interest in business just starting in Los Angeles; safe, sure, certain; no real estate or merchandise; will stand fullest investigation. Address PRINCIPAL, box 50, Times Office. 12

WANTED—PARTNER, LADY OR GENT, worth over $10,000; only $1000 involved; prefer some one familiar with real estate. Please don't answer unless you are willing to help revolutionize conditions prevailing in Los Angeles real estate. Address Z, box 45, TIMES OFFICE. 10

WANTED—TO MEET A LADY WITH SOME means to share with me on an equal basis, and to become a director and partner in a paying and legitimate business; name place to meet. Address Z, box 32, TIMES OFFICE. 12

WANTED—PARTNER WITH $3000 IN A good manufacture business; will invoice; an A No. 1 proposition for the right man; money used to increase business. 244½ S. BROADWAY, room 4. 10

WANTED — PARTNER (ENTERPRISING man with business experience) in established real estate business. Small investment. 706 S. GRAND, opposite postoffice. 10

WANTED— Rooms and Board.

WANTED — HAVE YOU FURNISHED rooms, board and rooms, or flats to let? We can rent them for you. We list and advertise all your rooms and only charge you $1 monthly. Write, call or 'phone F5219 of Main 320, and representative will call. CITY INFORMATION BUREAU, 331-333 S. Spring st. 10

WANTED—TWO ROOMS, WITH ELDERLY couple, strictly private family, in modern home; breakfast desired. Address P, box 54, TIMES OFFICE. 10

WANTED—IN THE VICINITY OF ADAMS and Hobart sts. Address W. C. FRASER, 2303 Juliet st., city. 12

WANTED—ROOM AND BOARD IN EXchange for clear lot. Address Z, box 74, TIMES OFFICE. 11

WANTED— Rooms.

WANTED — ROOM, WITH OR WITHOUT board, close in, by young man; private family preferred; references exchanged. Address P, box 138, TIMES OFFICE.

WANTED—GENTLEMAN WOULD LIKE TO have a nice furnished room with breakfast; private family preferred; walking distance. Address P, box 72, TIMES OFFICE. 10

WANTED—TO RENT TWO OR THREE UNfurnished rooms, southwest side. Address Z, box 65, TIMES OFFICE. 10

WANTED— To Rent.

WANTED—BY A REFINED FAMILY OF adults, a commodious and beautiful private residence, furnished, with large grounds, or ranch attached, that can be cased for by a responsible staff of workers for which excellent care and a moderate rental will be given; must be in or near city; best of references can be furnished. Address P, box 155, TIMES OFFICE. 10

WANTED—DESK ROOM OR HALF OF OFfice (both telephones,) in modern office building between 2d and 6th sts.; for real estate. Mention price. Address P, box 54, TIMES OFFICE.

WANTED—TO RENT, FOR 2 OR 3 YEARS, 7½ or more acres of high ground, in or near city; near car line; with good 5 to 7-room house and barn; state price and location. Address L. W. K., 129 N. Bunker Hill ave. 12

WANTED—TO RENT, 2 OR 4-ROOM HOUSE in exchange for housework by widow lady with 2 grown sons and daughter; good references. 700 E. 47TH. 10

WANTED—TO RENT FOR 1 YEAR, WITH privilege of 2, 8-room modern house, located on high ground, for $25 to $30. All adults. Address P, box 50, TIMES OFFICE. 10

WANTED — TO RENT, RANCH WITH large house, or will buy. Address 1530 5TH AVE., Los Angeles. 14

WANTED— Work by the Day.

WANTED—WORK BY THE DAY OR HOUR. Phone SOUTH 5121. 12

WANTED— To Purchase, Real Estate.

WANTED—TO PURCHASE—WE HAVE A client who wants to purchase vacant or improved Ocean Park frontage, between Ocean Park and Venice; will pay part cash, exchange improved or unimproved Los Angeles property. Price must be right.
GEORGE C. PECKHAM & CO.,
303-4-5 Union Trust Bldg.,
Main 3221. Cor. Fourth and Spring st. F5392. 10

WANTED—TO PURCHASE, REAL ESTATE. 2 bungalows in southwest. 1 to cost not more than $2700; easy terms; monthly payments; large lot; will go as far south as 52nd st. 1 to cost between $3200 and $3800; must have hardwood floors, buffet, mantel; modern in every detail, on terms; $300 to $400 cash, balance monthly; must have these by July 15. Ex. 277, Main 1583. J. E. MARTIN, JR. 12

WANTED—40 ACRES OR OVER, ALFALFA ranch, with plenty of water, south or east of city, to exchange for 11-acre navel and Valencia orchard, nearly all in full bearing, and in prime condition; near and north of electric car line, at Covina; fully water stocked; price $16,000 and clear. HILDESHEIM & SCHILLER, 508 Delta Bldg. F8426, Main 5305.

WANTED—GOOD LOT OR LOTS IN THIS city, west or southwest, or Hollywood, in exchange for a $2500 equity in a 6-room 1½-story modern bungalow at Venice, on large Speedway corner lot; south front; mortgage $1000, runs for over 3 years.
HILDESHEIM & SCHILLER,
508 Delta Bldg. Main 5025, F8426.

WANTED—WE HAVE LARGEST LIST OF buyers for city lots; list your property at this office for quick sale. See MR. CASSELL, with W. H. OBEAR,
502 Pacific Mutual Bldg.,
Cor. Third and Hill sts.

WANTED—HOUSE, 7 OR 8 ROOMS, MODern; southwest; worth $7000 or $8000, for spot cash and Santa Ana property; clear; can borrow $3000 to $3000 on Santa Ana. Call quick. Home 52637. GEO. W. CHANDLER, 1211 W. 11th st. 10

WANTED—ABOUT 5-ROOM HOUSE ON large lot or two; or large vacant lot up to one acre; would like fruit trees; must be good location; "cash;" give particulars. Address F. ALBERT WEY, 812 Grand View. 12

WANTED—TO PURCHASE ON SMALL INstallments, a bungalow of 6 or 7 rooms. No speculative prices considered. Give description, location, price by mail. JAMES DRAYTON, 411 S. Cummings st., city. 10

WANTED — TO PURCHASE 5-ROOM COTtage, modern, on good street, anywhere in city; will pay $2000; new property in Colby, Kan., as first payment. Write W. C. WILLIAMS, 1196 E. 33d st. 10

WANTED—STOCK RANCH IN CALIFORnia, $50,000 to $100,000; have cash and will make quick deal; must be good value; owners or agents. Address Z, box 85, TIMES OFFICE. 10

WANTED—SMALL ACREAGE NEAR CAR line with water; Gardena preferred; will give $3600 4-room house near Magnolia and Washington. C. J. GARDNER, 719 Grosse Bldg. F7909, Broadway 4556. 10

WANTED—LIST YOUR PROPERTY WITH us; we do not charge commissions for selling it; small fee for our trouble. Call and see us. 423 CHAMBER OF COMMERCE. A4028.

WANTED — FROM 1 TO 5 ACRES WITH house, where I can make a living for my family, not exceeding $1500. Room 8, HOTEL MATZEN, 525 Central ave., Los Angeles. 9

WANTED — LAND; 2000 ACRES, FIRST-class, on railroad, near Visalia or Corcoran; principals only. Address PURCHASER, box 188, Times Office. 10

WANTED—LOT, LAND OR ACREAGE FOR equity in nice house and lot between here and Westlake Park. Come see PHOENIX, 202 Grant Bldg. 12

WANTED—COTTAGE, 6 LARGE ROOMS, ground floor, southwest. Will pay cash. None other need apply. 131 W. 22D ST. South 2986. 10

WANTED — MORTGAGES. WILL GIVE free and clear lots with cash. Guarantee you quick cash. GOLDFLAM & CO., 254 S. Broadway, Room 117.

WANTED—TO PURCHASE; WHAT HAVE you? List with a firm that is doing things. THOS. S. WADSWORTH, 319-20 DOUGLAS BLDG. 10

WANTED — MODERN RESIDENCE FOR city income up to $35,000 or $50,000. M'DOWELL, 507 Citizens' Bank Bldg. Phone A1107. 10

WANTED—BUILDING LOT FOR CASH; must be bargain; give full particulars. N. ANDRUS, general delivery. 10

WANTED—HAVE $250 AS PAYMENT ON 5 to 7-room house, $25 monthly on balance. Address Z, box 33, TIMES OFFICE. 12

WANTED—EQUITIES; IF GOOD WILL PAY cash and stock. 208 FAY BLDG. Main 785. 10

WANTED— To Purchase, Miscellaneous.

WANTED—HIGHEST PRICES PAID FOR second-hand clothing. Main [..]. 132 E. FIRST.

WANTED — CASH PAID FOR FEATHER beds. 758 SAN PEDRO. Main 1166, Home 5041.

WANTED — DIAMOND SOLITAIRES; PAY cash. SCHEPPS, 444 S. Broadway, room 25.

WANTED— To Purchase, Miscellaneous.

WANTED—TO BUY YOUR FURNITURE, one piece or house full and the[..] cash or exchange. We want a good [..] house and a restaurant outfit. All [..] answered promptly. SKEELS BROS., [..] Main. F7635; Main 3042.

WANTED—Buildings bought for removal or wrecking. We pay cash for all kinds of building material, such as lumber, doors, sash, glass, fixtures, etc. BUILDERS' SUPPLY CO., San Fernando st., [..] Andrew st.

WANTED — TO BUY FURNITURE AND household goods, if you have one piece or a house full, we will pay you one-third more than others. Phone us. Main [..]. PHIL COLYEAR'S, [..] S. Main.

WANTED—SELL OR EXCHANGE [..] old furniture. We have thousands of customers waiting to buy it. Phone us. Main 1117; Home A3154. COLYEAR FURNITURE CO., 322-24 S. Main st.

WANTED—SECOND-HAND LADIES' AND gents' clothing, shoes, furniture, [..] stoves, crockery, glassware, old gold, or anything you want to dispose of. [..] 24092. Broadway 4154.

WANTED — HOUSEHOLD GOODS, FURNIture, carpets, any quantity. Highest price paid. RHOADES & RHOADES, [..] S. Main st. Phones Main [..]; F[..].

WANTED—BUY HOUSEHOLD FURNISHings, bankrupt stocks, showcases, [..] or exchange. Both phones. SKEELS [..], 511 S. Main.

WANTED—TO BUY, SELF-GENERATING gasoline stove; must be cheap and in [..] order. Address P, box 150, TIMES OFFICE.

WANTED—AN OLD COLLECTION OF [..] age stamps or old stamped envelopes. H. NEWMARK, 141 to 151 No. Los Angeles [..].

WANTED—WILL POSITIVELY PAY HIGHest prices for good second-hand [..] shoes, trunks, furniture, carpets, etc. MAIN 2607.

WANTED — ART AND CURIO, ANTIQUES, jewelry, silverware, laces and [..] at 649 W. WASHINGTON, near Figueroa.

WANTED—TO BUY OFFICE AND HOUSEhold furniture. COLGAN'S, [..] A[..], Main [..].

WANTED—DIAMONDS, JEWELRY, [..] pay cash; get my offer; fair dealing. REID, 142 S. Broadway, room [..].

WANTED — FURNITURE IN EXCHANGE for groceries; no dealers. HOME [..] 51349.

WANTED — DIAMONDS, JEWELRY, gold, antiques; highest prices given. CROUCH, Jeweler, 242 S. Broadway.

WANTED—HIGHEST PRICE PAID FOR furniture; any quantity. JAMES [..] & CO., 715 S. Spring st. F[..]. Main [..].

WANTED—1 OR 1½ CARAT DIAMOND; need not answer unless you have a [..]. Address Z, box 84, TIMES OFFICE.

WANTED—DIAMOND. $100 CASH; what have you? Address Z, box 44, TIMES OFFICE.

WANTED— Miscellaneous.

WANTED—CESSPOOLS; GIVE US A [..] on cleaning your cesspool; quick [..] no charge for digging and disinfecting. RED CROSS SANITARY CO., phone [..].

WANTED—FORESTERS TO KNOW [..] to avoid paying new high rates. [..] Z, box 71, TIMES OFFICE.

WANTED—CESSPOOLS; WE PUMP [..] out. LOS ANGELES SANITARY [..] phones E[..]; Temple [..].

WANTED—A PLUNGE IN THE [..] bath at Bimini makes you forget [..] ness cares and feel like new.

WANTED—CHILDREN TO BOARD; [..] er's care given. 3726 SAN JULIAN [..].

TO LET— Furnished Rooms.

TO LET—AT HOTEL OHIO, [..] way, opp. Courthouse; nicely furnished [..] from 50c per day, $2 per week and up [..] distance phones in each room, [..] baths, running hot and cold water [..] house in city during warm weather [..] of business; summer rates now on.

TO LET — HANDSOMELY FURNISHED rooms and suites, with or without [..] water, hot and cold water; rates [..] outside rooms. THE ALDINE, [..] st. Phone A5328.

TO LET—AT VERY REASONABLE [..] desirable apartment of 3 comfortably furnished housekeeping rooms, with screen [..]. It will pay you to see these rooms. [..] FLOWER ST. 'Phone F5199.

TO LET—EL MORO, UNDER NEW management, newly furnished, [..] or en suite; hot and cold water, [..] baths. 160 S. HILL ST. Easy [..] Olive street.

TO LET—HOTEL MUNN, FIFTH AND [..]. Summer rates; nice rooms, [..] rooms with private bath; $1 per day [..] cold running water, all the time.

TO LET—ROOMS, FIRST-CLASS, [..] of business district. Reasonable [..] spectable. Finest location in Los Angeles [..] both business and pleasure. New [..] S. SPRING ST.

TO LET—NEW HOUSE; BRIGHT, [..] rooms, housekeeping and single, [..] hot bath, laundry; walking distance [..] rect to depots. TEN EYCK, [..].

TO LET—GENTLEMAN CAN BE accommodated with neatly furnished [..] week, by applying 242 N. HOPE ST. [..] house, close in. Home 'Phone A[..].

TO LET — NICELY FURNISHED [..] private family, adults; desirable [..] walking distance; bath. 'Phone [..] W. EIGHTH.

TO LET—SUITE OF FURNISHED [..] handsomely furnished for light [..] ing; large grounds. 1600 W. [..] Union ave.

TO LET — 2-ROOM SUITES FOR [..] keeping, from $3.50 to $4.50 per week [..] single rooms from $2 to $2 per week [..] MONY HOTEL, [..] S. Olive st.

TO LET—3 FURNISHED ROOMS [..] or en suite, with or without [..] privileges. 1404 W. 7TH. 'Phone [..].

TO LET — FURNISHED ROOMS [..] house; free baths; very central; [..] week and up. 412 TEMPLE ST.

TO LET — $1.75 WEEK, COOKING [..] cluded; furnished housekeeping [..] furnished, $4 month. 548 EAST PICO.

TO LET—FINE ROOMS FOR MEN AT "[..] FORT," 311 California st., at [..] close in.

TO LET—2 FURNISHED ROOMS [..] and shady; walking distance; [..] able. 722 S. FLOWER.

TO LET — PLEASANT, WELL FURNISHED room; board optional. 929 FRANCISCO, block west Figueroa. Phone [..].

TO LET — FURNISHED, 4 UPPER [..] in private home; price $20. [..] LA AVE. Phone West 214.

TO LET—FRONT HOUSEKEEPING [..] furnished, $6 month and sweep [..] ing distance. 311 W. NINTH.

TO LET—CLEAN, AIRY HOUSEKEEPING rooms, near postoffice, 602½ S. F[..].

TO LET—ROOMS, $7, $10 AND $[..] ing distance; cool, large yard and [..] S. HOPE ST.

TO LET—2 OR 4-ROOM SUITES FURNISHed for housekeeping, in new [..] W. 25TH. Separate entrance. No [..].

TO LET—IN PRIVATE HOME, [..] front room. 1313 W. EIGHTH.

TO LET—2-ROOM COTTAGE, FURNISHED for housekeeping, close in. [..] S. [..].

TO LET—CHRISTIAN LODGING-HOUSE, [..] S. Main, night 25 cents up; week [..].

TO LET— Unfurnished Rooms.

TO LET—3 ROOMS, FURNISHED OR unfurnished, for housekeeping, 3 minutes from Courthouse, $15 a month, [..] lights. 'Phone A4823. 324 CALIFORNIA.

TO LET — 2 LARGE ROOMS, [..] kitchen, ground floor, private entrance and gas furnished, $15. 1335 W. SEVENTH.

TO LET—UNFURNISHED HOUSEKEEPING rooms, $4 month each. 548 E. PICO.

TO LET— Flats.

TO LET — NICE, NEW 4-ROOM [..] very modern; buffet kitchen, [..] dining room, fine wall beds, etc. [..] neighborhood, 25th st. near Magnolia [..] owner, 1420 MAGNOLIA. Home phone [..] Ready about Aug. 1.

TO LET—CHEAP RENT, CLOSE TO [..] house, no car fare to pay, modern [..] room flats, with gas ranges and [..] paid. HUBBELL, 562 Bullard [..] A2774.

TO LET—MODERN 5-ROOM FLAT, [..] modern 5-room flat, $18; modern [..] $20; modern 5-room flat, $12.50. [..] SCHAEFFER, 113½ N. Hope st.

TO LET—$12; SUMMER RATES, [..] free; 4-room flat, with private [..] front; gas range, walking distance [..] 14TH ST.

TO LET—$18.50; 5-ROOM MODERN [..] with bath. 709 Kohler st. [..] GER, 311 Merchants' Trust Bldg. [..] Broadway.

TO LET—BEAUTIFUL UPPER AND [..] er flat in 2-flat house, front, [..] yards, close in, strictly modern, [..] $22.50. 'PHONE BROADWAY [..].

TO LET—BEAUTIFUL CARLETON [..] 2 and 3 rooms, from $16. Close [..] NORTH GRAND.

TO LET—NEW 4-ROOM COTTAGE [..] 1074 W. SIXTH ST. Every [..] at 1072.

TO LET—MODERN 4-ROOM FLAT [..] ply 2311 S. HOPE.

Classified Liners.

TO LET— Flats.

TO LET—ELEGANT 6-ROOM SOUTH FLAT; hardwood floors, with every convenience. [..] Bonnie Brae. Key [..] SOUTH BONNIE BRAE.

TO LET—ELEGANT 3-ROOM FLAT, $22.50; WALL BEDS, rugs, all modern conveniences; vacant July 1. 461½ LUCAS AVE.

TO LET—COSY 5-ROOM BUNGALOW FLAT, plenty of air and sun; select and quiet. [..] OAK ST. 'Phone B4081.

TO LET—$21 A MONTH, 4-ROOM MODERN [..] E. Eighth st. T. WIESENDANGER, [..] S. Broadway.

TO LET—4-ROOM SUNNY FLAT, CLOSE in; all modern conveniences. [..] S. BUNKER HILL.

TO LET—$12; 4-ROOM MODERN FLAT; walking distance. Phone E1777. Call 751 MERCHANT ST. 12

TO LET—UPPER AND LOWER FLATS, 5 and 6 rooms. Inquire at [..] WESTLAKE AVE. 12

TO LET— Furnished Flats.

TO LET — DESIRABLE 7-ROOM UPPER south flat, completely furnished, gas, electricity, 2 toilets, windows both sides, piano, Haviland china, velvet rugs, linen, silver. [..] S. FIGUEROA. 'Phone [..]. 10

TO LET—FOR 2 OR 3 MONTHS, NICELY furnished, cool 5-room flat; nice neighborhood; rent reasonable; no children. 'Phone [..]. [..] S. FLOWER ST. 12

TO LET — 5-ROOM FLAT, ABSOLUTELY new and very complete. 1911½ S. GRAND AVE. 12

TO LET—5 ROOMS, MODERN, FURNISHED lower cottage flat. [..] E. ADAMS ST. Moderate rent. SOUTH [..]. 10

TO LET— Apartments, Furnished and Unfurnished.

TO LET—THE EDWARDS APARTMENTS. [..] GRIFFITH AVENUE. NEW, BEAUTIFULLY FURNISHED, 3 LARGE ROOMS (AND PRIVATE BATH) APARTMENTS, ONLY $[..]; COST YOU $[..] ELSEWHERE. WE OWN OUR PROPERTY. COME IMMEDIATELY. NEW HOUSE, NEW FURNITURE. TAKE GRIFFITH-AVE. CARS ON MAIN ST. GET OFF AT CLANTON ST. PHONE [..].

TO LET—
CAMBRIA UNION APARTMENTS, [..] UNION AVE.
NOT ALONE THE BEST, BUT THE COOLEST APARTMENTS IN THIS CITY. NO [..], NO DUST. EVERY MODERN CONVENIENCE. SUMMER RATES NOW. VERY LOW PRICES TO PERMANENT TENANTS. [..] MINUTES WALK TO WESTLAKE PARK. [..] MINUTES WALK TO BROADWAY. PLEASE EXAMINE AND COMPARE BEFORE RENTING. BOTH 'PHONES.

TO LET—THE BIXEL.
816 BIXEL ST.
WESTLAKE DISTRICT. EAST WALKING DISTANCE. LOW SUMMER RATES. ELEVATOR, POOLROOM, ROOF GARDEN. ALL OUTSIDE ROOMS. PRIVATE BATHS. TELEPHONES IN APARTMENTS. TAKE W. SIXTH OR SEVENTH-ST. CAR TO BIXEL. 11

TO LET—
BYRAM APARTMENTS, [..] BYRAM ST.
Cool, neatly furnished housekeeping apartments; 2 or 3 rooms; hot water, private baths; front porches, phone service; quiet location; walking distance to Broadway; summer rates. Take 11th-st. car west. PHONE [..].

TO LET—FOR $17 YOU CAN RENT 3-ROOM apartment, new, handsomely and completely furnished in beautiful new building, walking distance, close in. 911 DIAMOND ST. Nicest and best apartment for the money [..] in this city. Take W. Second st. car [..] Fremont st. Go one-quarter block north. THE PORTLAND.

TO LET—RAJAH APARTMENTS, [..] ave. Ladies, try your summer rest [..] the up-to-date Rajah. A southern home. [..] don't have to cook. Best of home catering. Come for a week and you will stay. Take West 5th or 6th st. car.

TO LET—THE MINNEWASKA, COR. SECond and Grand ave. Housekeeping apartments, completely furnished; rooms single or suites, with or without board; five minutes from business center; on the hill, where it is quiet; best location in the city. Prices reasonable. TEL. A6701, MAIN [..].

TO LET—FOR $17 YOU CAN RENT NICE modern housekeeping apartment; 3 rooms, completely furnished, bath, phone, at [..] West First st., also 150 North Beaudry [..] Diamond st. No car fare, walking [..]; take W. 2nd st. car to Boylston st.

TO LET—NEW VALDEZ. [..] S. CORONADO ST., NEAR [..] Park; 3 and 3-room suites, baths, airy and quiet; no cooler home in the [..] every convenience; exceptional low rates. [..]

TO LET—I HAVE A NICE FRONT ROOM [..] would like to rent to a lady who [..] furniture; it is carpeted and has green [..] windows; one bay window and one [..] window. Call [..] E. THIRD ST. Take [..] Heights car.

TO LET—FOR $14 YOU CAN RENT 2-ROOM flat, bath, hot water, [..] Diamond; $[..] 3-room flat, furnished complete, [..] st., walking distance, close in. Take [..] car to Fremont st. Keys at [..] W. DIAMOND.

TO LET—THE VALDORIA APARTMENTS, [..] Park; located on one of the finest [..] in the city; every suite a corner; wide verandas, flowers and scenic court; artistic furnishings; references required. [..]

TO LET—CORONADO APARTMENTS, [..] Coronado st. Housekeeping apartments; [..] furnished large sunny rooms and [..] modern conveniences; private bath; [..] service; Westlake district. 'PHONE [..].

TO LET—THE ALBANY APARTMENTS, [..] st. Phone Main [..]. Opened under [..] management; 3, 4-room apartments; summer rates. MISS H. HESSELMANN, Manager.

TO LET—4 AND 5-ROOM APARTMENTS; [..] furnished, private baths, desirable [..]hood; linen furnished; summer rates; [..] and University cars. Phone [..]. [..] WASHINGTON.

TO LET—FOR $10 YOU CAN RENT NICE housekeeping apartment; 3 rooms, [..] furnished, bath, phone; at [..] and [..] First; $12—$11 Diamond st.; $14—150 N. [..]; $15—[..] W. FIRST ST.

TO LET—
AT THE OLIVER,
WESTLAKE DISTRICT.
LARGE, AIRY APARTMENTS.
730 BEACON ST.

TO LET—AT VERY REASONABLE RENT, [..] desirable apartment of 3 comfortably furnished housekeeping rooms, with screen porch. It will pay you to see these rooms. 941 S. [..] ST. 'Phone F5199.

TO LET—$15 A MONTH, HOUSEKEEPING apartment, 2 double beds, nice, new, gas phone, electricity; walking distance; no [..] car. [..] N. FREMONT AVE. W. [..].

TO LET—STOLL APARTMENTS, [..] S. [..] 2 and 3 rooms, with or without [..]. Exceptionally large kitchen, 4 minutes walk to 3rd and Broadway. A[..]. Very [..]. 11

TO LET—FOR $16 A MONTH YOU CAN [..] housekeeping apartment, completely furnished; neat, bath, phone, gas range, at [..] 1141 W. First st., [..] N. Fremont; $[..] Diamond st.; $16—[..] N. Fremont.

TO LET—THE FREDEMMA, 145 W. 15TH. 3-room suites, $[..] to $27.50; private [..] poolroom, hot water, steam heat, telephone, janitor service. 12

TO LET—BEAUTIFUL QUEEN APARTMENTS, near Broadway, private baths and [..] heat, janitor service, unexcelled view, [..] prices. 529 CALIFORNIA ST. Home [..] Broadway [..].

TO LET—THE WESTMORELAND, COOL, [..] 2 and 3-room housekeeping apartments; [..] baths; summer rates; $16 up. [..] PICO, corner Hoover. Phone West [..]. 16

TO LET—UNFURNISHED APARTMENTS, [..] 3 and 4-room apartments; private instantaneous heater, buffet kitchen [..] from $[..] to $12 each. [..] N. FLOWER. 12

TO LET—$12 MONTHLY; LARGE PARLOR, kitchen, completely furnished; gas range, phone; walking distance; no [..]. [..] S. FIGUEROA ST.

TO LET—THE WARMAN, 934 W. SIXTH, housekeeping rooms, neatly furnished; ventilation, private baths, hot water; [..] rooms; cleanliness our motto. 10

TO LET—JUST OPENING, THE ZENA APARTMENTS, 1911½ S. Grand ave. Best 3-room apartments in the city; rents [..]. 16

TO LET—NEWLY FURNISHED LARGE [..] apartments; all outside rooms, nice [..]. THE PICO, 414½ W. Pico st. Home [..].

TO LET—SUMMER RATES, WARMINGTON [..]ments, [..] S. San Pedro st., housekeeping and single rooms; all outside rooms; [..] up. All modern conveniences. 11

TO LET—DOUGLAS APARTMENTS, [..] W. [..] corner Flower, elegantly furnished, [..] room apartments, $15 to $25, including [..] bath, phone, etc.

TO LET—THE ELDEN, NEW BUILDING, [..] corner location, [..] Elden ave., cor. [..] 20th, West 9th-st. car one block [..] HOME [..].

TO LET—THE NEW WAYLAND, BEAUTIful [..] 3-room suites for light housekeeping, [..] baths, hot and cold water, summer [..] S. HOPE ST.

TO LET—THE ARDMORE, E2411. [..] Park ave., near Figueroa and 7th. [..] and private baths, $20 and up.

Classified Liners.

TO LET— Flats.

TO LET—ELEGANT 4-ROOM SOUTH FLAT; hardwood floors, with every convenience. 626 [illegible] Key 689 SOUTH BONNIE BRAE.

TO LET—ELEGANT 3-ROOM FLAT, $22.50; [illegible] rugs, all modern conveniences. July 1. 461½ LUCAS AVE.

TO LET—COSY 5-ROOM BUNGALOW FLAT, lots of air and sun; select and quiet. 1343 [illegible] st. Phone B4051.

TO LET—$25 A MONTH, 4-ROOM MODERN flat, 23 E. Eighth st. T. WIESENDANGER, 207 S. Broadway.

TO LET—4-ROOM SUNNY FLAT, CLOSE in; all modern conveniences. 125 S. BUNKER HILL.

TO LET—$27: 4-ROOM MODERN FLAT; [illegible] Phone 151777. Call 751 [illegible] ST.

TO LET—UPPER AND LOWER FLATS, 3 and 4 rooms. Inquire at 682 WESTLAKE. 12

TO LET— Furnished Flats.

TO LET—DESIRABLE 7-ROOM UPPER flat, completely furnished, gas, electric, windows both sides, piano, [illegible] china, velvet rugs, linen, [illegible] S. FIGUEROA. 'Phone 23340.

TO LET—FOR 2 OR 3 MONTHS, NICELY furnished 6-room flat; nice neighborhood; rent reasonable; no children. Phone [illegible] S. FLOWER ST. 12

TO LET—5-ROOM FLAT, ABSOLUTELY new and very complete. 1911½ S. GRAND. 12

TO LET—4 ROOMS, MODERN, FURNISHED cottage flat, 220 E. ADAMS ST. Mod. [illegible] SOUTH 2071. 10

TO LET— Apartments, Furnished and Unfurnished.

[illegible] EDWARDS APARTMENTS, GRIFFITH AVENUE. BEAUTIFULLY FURNISHED, 3 ROOMS (AND PRIVATE BATH) [illegible] ONLY $25; COST YOU [illegible] WE OWN OUR PROPERTY. [illegible] NEW FURNITURE. GRIFFITH-AVE. CARS ON MAIN [illegible] AT CLANTON ST. PHONE

[illegible] UNION APARTMENTS, [illegible] UNION AVE. [illegible] THE BEST, BUT THE COOLEST APARTMENTS IN THIS CITY. NO [illegible] DUST. EVERY MODERN CONVENIENCE. SUMMER RATES NOW. VERY [illegible] TO PERMANENT TENANTS. [illegible] WALK TO WESTLAKE PARK. [illegible] WALK TO BROADWAY. [illegible] EXAMINE AND COMPARE BEFORE [illegible]. BOTH PHONES.

THE BIXEL, 813 BIXEL ST. WESTLAKE DISTRICT. EASY WALKING DISTANCE. LOW SUMMER RATES. ELEVATOR. POOLROOM. ROOF GARDEN. ALL [illegible] ROOMS. PRIVATE BATHS. TELEPHONE IN APARTMENTS. TAKE W. [illegible] SEVENTH-ST. CAR TO BIXEL. 12

BYRAM APARTMENTS, 837 BYRAM ST. [illegible] furnished housekeeping apartments, 2 or 3 rooms; hot water, private [illegible] porches, phone service; quiet location, walking distance to Broadway; summer [illegible] Take 11th-st. car west. PHONE 12

TO LET—FOR $2 YOU CAN RENT 3-ROOM [illegible] new, handsomely and completely furnished, in beautiful new building, walking distance, close in. 911 DIAMOND ST. [illegible] best apartment for the money in the city. Take W. Second st. car [illegible] one-quarter block north. [illegible] PORTLAND.

TO LET—RAJAH APARTMENTS, 811 S. [illegible] ave. Ladies, try your summer rest [illegible] up-to-date Rajah. A southern home. [illegible] Best of house catering [illegible] for a week and you will stay. [illegible] Take West 8th or 9th st. car.

TO LET—THE MINNEWASKA, COR. SECOND [illegible] ave. Housekeeping apartments, completely furnished; rooms single or en suite, with or without board; five minutes' walk from business center; on the hill, where it is quiet; best location in the city. Prices [illegible] AGE MAIN 2616.

TO LET—FOR $20 YOU CAN RENT NICE [illegible] apartment; 2 rooms, [illegible] bath, phone, at 1133, 1137 [illegible] st., also 150 North Beaudry [illegible] st. No car fare, walking [illegible] W. 2nd st. car to Boylston st.

TO LET—NEW VALDEZ, [illegible] CORONADO ST., NEAR [illegible] Park; 2 and 3-room suites, baths, [illegible] and quiet; no cooler home in the [illegible] conveniences; exceptional low rates.

TO LET—I HAVE A NICE FRONT ROOM I would like to rent to a lady who [illegible]; it is carpeted and has [illegible] windows; one bay window and one [illegible]. Call 2339 E. THIRD ST. Take [illegible] car. 10

TO LET—FOR $14 YOU CAN RENT 3-ROOM [illegible] bath, hot water, 1000 Diamond [illegible] 5-room flat, furnished complete, 1030 [illegible] walking distance, close in. Take [illegible] car to Fremont st. Keys at [illegible] DIAMOND.

TO LET—THE VALDORIA APARTMENTS, [illegible] Park; located on one of the finest [illegible] in the city; every suite a corner; wide [illegible] flowers and tennis court; [illegible]; references required. 725 ALVARADO.

TO LET—CORONADO APARTMENTS, 619 [illegible] st. Housekeeping apartments; 2 [illegible] furnished large sunny rooms and [illegible] modern conveniences; private bath; [illegible] service; Westlake district. 'PHONE 15

TO LET—THE ALBANY APARTMENTS, 919 [illegible] st. Phone Main 8015. Opened under new management; 3, 4-room apartments; summer rates. MISS H. HESSEL, Manager. 15

TO LET—4 AND 5-ROOM APARTMENTS; furnished, private baths, desirable [illegible]; linen furnished; summer rates; [illegible] and University cars. Phone B6515. [illegible] WASHINGTON. 15

TO LET—FOR $20 YOU CAN RENT NICE housekeeping apartment; 2 rooms, [illegible] furnished, bath, phone; at 1133 and [illegible] First; 912—911 Diamond st.; 114—150 N. [illegible] 1131—1137 W. FIRST ST.

AT THE OLIVER, WESTLAKE DISTRICT. LARGE, AIRY APARTMENTS. 730 BEACON ST.

TO LET—AT VERY REASONABLE RENT, [illegible] apartment of 3 comfortably furnished housekeeping rooms, with screen porch. [illegible] to see these rooms. 641 S. [illegible] ST. 'Phone F3190. 10

TO LET—$20 A MONTH, HOUSEKEEPING [illegible], 2 double beds, nice, new, gas [illegible] electricity; walking distance; no [illegible] N. FREMONT AVE. W. Second.

TO LET—STOLL APARTMENTS, 224 S. [illegible] 3 and 5 rooms, with or without [illegible] exceptionally large kitchen. 4 minutes to 3rd and Broadway. A3960. Very [illegible] 11

TO LET—FOR $10 A MONTH YOU CAN [illegible] housekeeping apartment, completely [illegible] heat, bath, phone, gas range, at [illegible] W. First st., 204 N. Fremont; $12 [illegible] st.; 116—122 N. Fremont.

TO LET—FREDEMMA, 145 W. 15TH. [illegible]-room suites, $15 to $27.50; private [illegible], hot water, steam heat, telephone service. 12

TO LET—BEAUTIFUL QUEEN APARTMENTS, near Broadway, private baths and [illegible], janitor service, unexcelled view, [illegible] 535 CALIFORNIA ST. Home [illegible]

TO LET—THE WESTMORELAND, COOL, [illegible] and 5-room housekeeping apartments; [illegible] summer rates; $16 up. 2306 [illegible] corner Hoover. Phone West 2109. 16

TO LET—UNFURNISHED APARTMENTS, [illegible] and 4-room apartments; private [illegible] heater, buffet kitchen in [illegible] to $32 each. 223 N. FLOWER. 12

TO LET—MONTHLY; LARGE PARLOR [illegible] kitchen, completely furnished; [illegible] phone; walking distance; no [illegible] S. FIGUEROA ST.

TO LET—THE WARMAN, 934 W. SIXTH. Housekeeping rooms, neatly furnished; [illegible] private baths, hot water; [illegible] cleanliness our motto. 16

TO LET—JUST OPENING, THE ZENA [illegible], 1911½ S. Grand ave. Best [illegible] apartments in the city; rents [illegible] 16

TO LET—NEWLY FURNISHED LARGE [illegible] apartments; all outside rooms, nice [illegible] PICO, 614½ W. Pico st. Home

TO LET—SUMMER RATES, WARMINGTON [illegible] 1900 S. San Pedro st., housekeeping and single rooms; all outside rooms; [illegible] All modern conveniences. 11

TO LET—NICHOLAS APARTMENTS, 434 W. [illegible] Flower, elegantly furnished, 2 [illegible] apartments, $15 to $25, including [illegible] phone, etc. 11

TO LET—THE ELDEN, NEW BUILDING, [illegible] location, 1102 Elden ave., corner [illegible] West 9th-st. car one block [illegible]

TO LET—THE NEW WAYLAND, BEAUTIFUL [illegible] suites for light housekeeping, [illegible] hot and cold water, summer [illegible] S. HOPE ST.

TO LET—THE ARDMORE, E2401, [illegible] ave., near Figueroa and 8th. [illegible] baths, $20 and up.

TO LET— Apartments, Furnished and Unfurnished.

TO LET—SYLMAR APARTMENTS, 717 Kohler st., 3 room furnished housekeeping suites, gas, bath. HOME PHONE F7385. $3 to $4 weekly. 11

TO LET—FOR $16 YOU CAN RENT HOUSEKEEPING apartments, completely furnished; gas range, phone, electricity, at 826 CROCKER, and $12 1011 E. Ninth st.

TO LET — THE ROYCROFT, SUMMER rates. Furnished housekeeping apartments, new and clean, private baths. Every convenience. Close in. 328 W. SIXTH ST. 10

TO LET—TWO OR THREE-ROOM HOUSEKEEPING furnished apartments. Absolutely modern. Ten, twelve and eighteen dollars per month. 443 CROCKER. 12

TO LET — $12 MONTHLY; HOUSEKEEPING apartments, completely furnished; large rooms, central; no car fare; phone, bath. 534 S. FIGUEROA ST.

TO LET—RENSHAW APARTMENTS, 113 California st., corner Bunker Hill ave.; 5 minutes' walk from Courthouse. A5020.

TO LET—IN THE NIRVANA, 5134 PASADENA AVE., in beautiful Highland Park; new summer rates. East 466. 12

TO LET—FREE RENT, PART TIME; PRETTILY furnished 3-room flat, neighborhood Adams and Maple; adults. B3252.

TO LET—APARTMENTS, 516 W. FIRST st., 2, 3 rooms, furnished for housekeeping; private baths, $10 up. B4505. 15

TO LET—LARGE ROOM, BUFFET KITCHEN and private bath, also single room. 330 S. OLIVE. 10

TO LET— Rooms and Board.

TO LET—2 HANDSOMELY FURNISHED rooms with board, to 2 or 4 gentlemen, desiring the comforts of refined home; 20 minutes from center of city on University car; no other boarders or roomers. 1661 W. 22ND ST., corner Toberman. 15

TO LET — 2 LARGE, AIRY ROOMS IN pleasant home; best home cooking, all home comforts; very reasonable to permanent parties; 10 minutes from town. 626 W. 16TH. Phone Bdwy. 4241. 12

TO LET—FIRST-CLASS ROOMS AND board at 621 W. ADAMS ST. Best summer location; large, shady grounds; cool porches; 10 minutes from town on Grand-ave. car. References. 12

TO LET — BOARD AND ROOM, PRIVATE family; public reception room, piano, phone, electric light, bath; $5 per week. E3165. 1122 W. 9TH ST. 12

TO LET—LARGE, AIRY FRONT ROOM, with board, $4.50 per week; piano, bath; walking distance. 1255 W. FIRST. 'Phone Main 5167. 10

TO LET—ROOM WITH BOARD, PRIVATE family, Westlake district; references. 1022 S. BONNIE BRAE. 12

TO LET — DESIRABLE ROOMS WITH good board; both phones; close in; very low rate for summer. 143 W. PICO. 11

TO LET — ROOMS WITH BEST TABLE board, in a handsome private home. 1304 ORANGE ST. 16

TO LET — ROOMS AND BOARD; FINE table; very cheap. 633 S. HILL. 16

TO LET— Houses.

TO LET— —$35— TO LET. On Figueroa st., close in; a 7-room modern house, newly papered and tinted; 2 large bedrooms and dining-room carpeted; kitchen range, etc., with small building in rear for Jap; nice lawn, beautiful flowers, fruit trees. A snap. GEORGE C. PECKHAM & CO., 203-4-5 Union Trust Bldg. Main 3221. Cor. 4th & Spring sts. F5392. 10

TO LET—A LARGE 4-ROOM FURNISHED cottage; bath, nice yard, with flowers and place for chickens; a few for sale. Call 2239 E. SECOND. Take Boyle Heights or First-st. car. 12

TO LET—LARGE COTTAGE, 6 ROOMS. Just refinished, papered and painted; clean and nice; veranda front and side; lawn and flowers; worth looking at if you want a snap; will rent to small family for $20. 1136 NEW HAMPSHIRE, just south of Pico. Open today. 11

TO LET—1406 W. FOURTH ST., $22.50, 6 rooms, all modern conveniences, close in, on high ground; comfortable cottage, in good neighborhood. ROBERT MITCHELL CO., agents, 10 313 W. Third st.

TO LET—5 AND 6-ROOM NEW FLATS, 1227 W. Temple st., $15 month; 6 minutes' ride from Courthouse; bath, electricity and gas every room; top flats can be sublet so rent will be free. Owner on premises 10 a.m., or see agent, phone MAIN 450.

TO LET—NINE-ROOM HOUSE, NO. 1350 S. BONNIE BRAE; long term if wanted, or will sell this beautiful place for small cash payment and balance any way you like and interest at 7 per cent. VAIL & CRANE, owners, 524 S. Spring.

TO LET — 5-ROOM MODERN BUNGALOW, 2301 Stephenson ave., Boyle Heights; high ground, bath, gas, electricity, sewer; rent $15. Also 4-room modern cottage, 733 S. Daly st., near S. P. shops; rent $12, water paid. FLYNN REALTY, 105 S. Broadway.

TO LET—MODERN 9-ROOM HOME IN HOLLYWOOD, large rooms, well improved lot, one block from car; No. 847 Carlton Way, between Lemona and Warner sts.; rent $30 per month. R. E. MARMONT, Main 268, Home Ex. 363.

TO LET—FINE HOME, 10 ROOMS, ETC.; RENT WORTH $50 PER MONTH; WILL MAKE IT $40 TO GOOD PEOPLE WHO WILL KEEP IT LIKE THEIR OWN HOME. CALL ROOM 240, DOUGLAS BLDG.

TO LET—UNFURNISHED, MY ELEGANT 10-room residence, 734 Coronado st., 2 blocks west of Westlake Park; large back yard, with flowers, fruits and servants' quarters. D. BRYSON, Hotel Chickasaw. 12

TO LET—HIGHLAND PARK, NEW AND charming bungalow, exceptional surroundings, with beautiful view; every convenience, $16 per month. 'PHONES EAST 1560, HOME 30116. 10

TO LET—5-ROOM COTTAGE, 1214 SOUTH Union ave., gas, electricity, porcelain bath and cellar; rent $16, water paid. Inquire OWNER. Sunset telephone West 1977. 10

TO LET — CAN'T BE BEAT, $14; COSY 4-room place, walking distance, nice neighborhood; water heaters. Take (green) Boyle Heights car. 410½ S. GLESS ST. 12

TO LET— $22.50, 5-room modern cottage. No. 1118 W. SECOND ST. ALLISON BARLOW. Room 134 Coulter Bldg., Main 460, A5091.

TO LET—$22.50; NO. 1046 E. 23RD ST., Central-ave. car; choice 5-room cottage; modern; hardwood floors; good stable, gas and electricity. Key next door. WEST 3494. 12

TO LET — TWO-STORY 6-ROOM MODERN house; hardwood floors, close in; 2 car lines; high and sightly; 100x150 to alley. Call 418 PACIFIC ELECTRIC BLDG. F6292. 12

TO LET—FINE 6-ROOM BUNGALOW COTTAGE; thoroughly modern; good location; cheap to right party. Inquire 784 E. WASHINGTON.

TO LET—4-ROOM BUNGALOW, PARTLY in rear; gas, electric lights and water; no small children; price $10; 1825½ Normandie. Inquire 1850 ROOSEVELT. 15

TO LET—HOUSE, 149 W. 35TH ST., SEVEN rooms, for 2 parties; separate; rent $16.50 and $7.50. Key, shade, factory opposite. OWNER, South 1067. 11

TO LET — ANGELENO HEIGHTS, NEAR in; 7-room 2-story house; new, very sunny, modern; tub; No. 1259 Bellevue ave.; rent $25. Tel. WEST 5683. 10

TO LET — OR FOR SALE—ATTRACTIVE modern house on Hobart blvd. between 18th and Washington; mission finish, furnace, garage and fine lawn and flowers. 54118. 11

TO LET—$50; FOURTEEN ROOM UNFURNISHED two story. 319 S. Flower. T. WIESENDANGER, room 311, 207 S. Bdwy.

TO LET— $30—9 rooms, unfurnished. 507 E. 9th st. ROOM 311, 207 S. Broadway.

TO LET—4-ROOM COTTAGE, VERY CLOSE in; 10 minutes' walk to Second and Broadway. 118 E. Second st. J. J. HUMMEL.

TO LET—UNFURNISHED, ½ COTTAGE, 4 rooms, suitable for 2 or 3 adults; gas, electricity, bath, porch. 153 W. 24TH ST.

TO LET—$14; NICE 3-ROOM MODERN BUNGALOW, walking distance. Call 214 FROST BLDG. 'Phone A6232. 11

TO LET—HOUSE, 5 ROOMS, 324 E. 35TH st.; all modern conveniences. Call or phone, G. A. HART, Natick House. 10

TO LET—9-ROOM MODERN HOUSE NEAR Westlake; rent low. Call 1021 GRAND VIEW ST. West 1027. 12

TO LET—8-ROOM HOUSE, NO. 6 TEMPLE Court, 315 N. Bunker Hill ave., $27.50. R. D. LIST, 1021 Central Bldg. F1355. 10

TO LET — $12; NEW, MODERN 5-ROOM cottage, 4012 Compton ave. Take Hooper ave. car to 40th st., walk 1 block east.

TO LET—$18; MODERN 6-ROOM COTTAGE, 735 Merchant st. T. WIESENDANGER, room 311, 207 S. Broadway.

TO LET—OR SALE; MODERN 8-ROOM COTTAGE, 1215 E. 25TH ST. 507 Citizens' Bank Bldg. A1107. 11

TO LET—NEAT, MODERN 4-ROOM COTTAGE flat, $16. Apply 2721½ N. FREMONT AVE. 10

TO LET—DESIRABLE COTTAGE, 1421 DE LONG, between Pico and 18th, $22, water free. 10

TO LET—CLOSE IN BEAUTIFUL 9 ROOM modern house, reasonable. 2129 S. LOS ANGELES ST.

TO LET—SIX-ROOM MODERN COTTAGE, close to car line. 2103 HARVARD BLVD. 11

TO LET—5-ROOM COTTAGE, 1245 BIRCH st. Phone number, BROADWAY 2108. 11

TO LET—12-ROOM HOUSE. 1129 S. HILL ST. 11

TO LET— Houses.

TO LET— BUNGALOWS. FLATS. APARTMENTS. COTTAGES. FURNISHED OR UNFURNISHED. ALL PARTS OF THE CITY. LISTS AND INFORMATION FREE. RENTAL DEPARTMENT. LOS ANGELES INVESTMENT CO., Main 2248. 333-337 S. Hill st. A5118.

TO LET— FURNISHED AND UNFURNISHED HOUSES, FLATS, APARTMENTS. AN EXCLUSIVE LIST OF ATTRACTIVE NEW AND MODERN PLACES. ALL SIZES AND DIRECTIONS. AT VERY REASONABLE RENTALS. LISTS AND INFORMATION FREE. WE MAKE HOUSE HUNTING EASIER. 20 Years Renting Los Angeles Property. WRIGHT & CALLENDER CO., 323 S. HILL ST.

TO LET— Furnished Houses.

TO LET — BEAUTIFULLY FURNISHED NEW HOME OF 10 ROOMS, 3 BATHS AND GARAGE, TO RENT FOR SUMMER MONTHS; IMMEDIATE POSSESSION GIVEN; ANTIQUE MAHOGANY FURNITURE; ORIENTAL RUGS, PIANO, ETC.; PRESENT COOK WILL REMAIN IF DESIRED. REASONABLE RENT TO RESPONSIBLE FAMILY OF ADULTS. PHONE B1094 OR CALL 853 W. 28TH ST. 10

TO LET — FOR SUMMER, BEAUTIFUL home at Hollywood; 7-room, elegantly furnished bungalow; large grounds, fruit, flowers, vegetables, chickens, Jersey cows, artesian water; large tent in cypress grove, completely furnished; man furnished to take complete care of place; nominal rent to right party; reference required. Telephone 28012. Address HOLLYWOOD NATIONAL BANK. 12

TO LET—FURNISHED HOUSE. AN ELEGANT 8-ROOM HOUSE, COMPLETELY FURNISHED, AT HOLLYWOOD; 5 ACRES OF GROUND; 2 COWS, CHICKENS, TURKEYS, ETC.; LAWNS CARED FOR; ONLY $100 PER MONTH; A SNAP. MINES & FARISH, 10 315 S. HILL ST.

TO LET—2-STORY, 8-ROOM HOUSE, WELL furnished; Chickering piano; one of the finest locations in the city; only 12 minutes from First and Broadway. Plenty of figs, lemons and walnuts; rent only $65 to desirable family. 1331 CARROLL AVE. Sunset phone Temple 319.

TO LET—MODERN LITTLE 6-ROOM BUNGALOW, artistic and thoroughly comfortable; furnished complete. Will lease to right party. W. Jefferson car line to Harvard blvd. Adults; references. HOME EX. 775, room 502.

TO LET—WILL LEASE MY HOME, COMPLETELY furnished, to responsible party; best neighborhood; Westlake district; house equipped with all modern conveniences; lawn, flowers. 1223 WESTLAKE AVE. 10

TO LET — FURNISHED, NICE LITTLE 4-room cottage; electricity; large lawn, flowers; only $12 to good tenant. 322 Harvard blvd., near Fourth st. Phone Ex. 1557. W. L. SNELL, owner. 10

TO LET — A 6-ROOM FURNISHED COTTAGE, very desirable, beautiful locality, near St. James Park. 1955 PARK GROVE AVE. 'Phone B4857. Washington or University car. 10

TO LET—BEAUTIFUL HOMELIKE 12-ROOM furnished house in Pasadena; just 4 blocks from Maryland Hotel; only $75 per month; should net you $100 per month. 318 P. E. Bldg. COCHRAN. 10

TO LET—FURNISHED, FOR 2 MONTHS while family is away at the beach, new modern house, 3 bedrooms, located just off 28th and Grand. 'Phone South 4230, or ROOM 1, 2733 S. Main. 10

TO LET—ONE COTTAGE, 3 ROOMS, FURNISHED; all modern; really want $30 a month; tastiest improvements; walking distance; $25 or $14 for half. Boyle 1665. 256 S. GLESS. 11

TO LET — ADULTS ONLY; COMPLETELY furnished bungalow; gas, electricity, bath; rent reasonable; fine location. 35 W. MOUNTAIN ST., Pasadena. 11

TO LET — COMPLETELY FURNISHED 5-room cottage, with all modern improvements; lawn and flowers; $25 per month. 2672 N. SICHEL ST. Take Griffin ave. car. 11

TO LET — HIGHLAND PARK, ROUGH California house, three bedrooms, chicken yard, $10 per month; rent can be worked out. 'PHONES EAST 1560, HOME 39120. 10

TO LET — PERFECT SUMMER HOME, 3 rooms; large grounds, trees, flowers; close in on car line; 500 feet elevation; price reasonable. See owner, 414 CURRIER BLDG. 10

TO LET—FURNISHED, BEAUTIFUL PRIVATE residence, 9 rooms and bath; fine barn for horses or automobiles. 1829 ST. ANDREW'S PLACE. Phone West 4059. 13

TO LET—4-ROOM COTTAGE, BEAUTIFULLY located on the Arroyo, fine view, trees and flowers, clean and well furnished, cars close. By OWNER, 'Phone C9424. 13

TO LET—ON PICO HEIGHTS, UPPER cottage flat of six rooms, well furnished and clean, large grounds, good neighborhood; adults. 1404 REID ST., $26.

TO LET — FURNISHED, FOR 1 YEAR, handsome 6-room house, cheap to right party; adults only. Phone Bdwy. 4282. 1657 BOND ST. 11

TO LET — ALHAMBRA, BEAUTIFULLY furnished 7-room cottage; piano, shade, flowers; near cars; very reasonable. Phone MAIN 1691. 12

TO LET—COMPLETELY FURNISHED MODERN bungalow, 4 rooms, large bath; good yard; adults only. 220 S. AVE. 66. Ostrich Farm car. 15

TO LET—COMPLETELY FURNISHED 5-room bungalow, new, modern throughout; beautiful surroundings and neighborhood. SUNSET 'PHONE HOLLYWOOD 639. 12

TO LET—PICO HEIGHTS, SIX-ROOM COTTAGE, furnished; summer rates. Call 1617 GIRARD ST. 'Phone West 274.

TO LET—FURNISHED 5-ROOM COTTAGE for 2 months; adults only. 'PHONE BROADWAY 4276. 12

TO LET—$12 MONTHLY; 2 ROOMS, BATH, gas, electricity. 115 N. CLARENCE. East 1st car. 12

TO LET — COMPLETELY FURNISHED, modern 8-room house, Westlake district. Phone E3566. 941 GRATTAN ST. 10

TO LET—COMPLETELY FURNISHED home, 8 rooms, piano; lawn, flowers, lawn cared for. $30. 3675 S. GRAND. F5166. 10

TO LET — NICELY FURNISHED 6-ROOM houses, 400 W. ADAMS, 2519, near Adams; lovely location. 11

TO LET—BEAUTIFULLY FURNISHED 8-room modern residence, 1051 Roosevelt ave. T. WIESENDANGER, 207 S. Broadway.

TO LET — BEAUTIFUL FURNISHED 7-room modern house, $40, 1678 ROOSEVELT AVE. T. Wiesendanger, 207 S. Broadway.

TO LET—2 WELL FURNISHED 2 AND 3-room bungalows; beautiful private grounds. Phone MAIN 1469 and 53706. 10

TO LET — NICELY FURNISHED 6-ROOM bungalow on corner; $30. 1434 W. 12TH ST. 12

TO LET — 6-ROOM MODERN BUNGALOW, completely furnished. 1469 W. 25TH. Adults. 10

TO LET—DESIRABLE LARGE ROOMS AND best board; shady lawn, both 'phones; very low rates for summer. 143 W. PICO ST. 11

TO LET—1971 PARK GROVE AVE., FURNISHED 7-room cottage. Key at house, 9 to 3. 'PHONE MAIN 2933. 10

TO LET — FURNISHED 6-ROOM COTTAGE, something nice; modern bowling alley in basement; 6 months or year. 1000 W. 30TH.

TO LET—$35; 6-ROOM COTTAGE, WELL furnished. 1204 W. 24TH ST.

TO LET—1024 W. 21ST ST., NICELY FURNISHED 5-room cottage, beautiful yard. 12

TO LET—HALF COTTAGE, 2 ROOMS, ALL modern, $8. Boyle 1843. 256 S. GLESS. 11

TO LET—HOLLYWOOD HOME, ELEGANTLY furnished; reasonable. 'PHONE 87320. 12

TO LET— Stores, Offices, Lodging-Houses.

TO LET—CHEAP, 120 FT. ON WALL NEAR Fourth, 2-story building, suitable for manufacturing or other purposes; 2 blocks from center of city, $75 a month. Apply 408-410 S. HILL. 'Phone Ex. 276. 11

TO LET—FINE STOREROOMS ON SOUTH side of E. Market st., between Main and Los Angeles sts., from $25 to $35 per month. Inquire JOSEPH MESMER, 158 N. Main st.

TO LET—FINE LARGE STORE, RIGHT IN business district. Low rent. C. WESLEY ROBERTS CO., 217 Citizens' National Bldg. Home A4834. Main 5578.

TO LET—OFFICES, FURNISHED AND UNFURNISHED, with or without stenographer and telephone service. Apply room 321 SAN FERNANDO BLDG., 4th and Main sts.

TO LET—ON 3-YEAR LEASE, APARTMENT house of 42 rooms, centrally located, on car line; after March 31. T. WIESENDANGER, 207 S. Broadway.

TO LET—OFFICE WITH ELEGANT FURNITURE; 2 desks, both phones and every convenience imaginable; only $25 per month, or desk, $12.50. 318 P. E. Bldg. COCHRAN. 10

TO LET—10-ROOM MODERN HOUSE, FURNISHED or unfurnished; practically new. 1117 ELDEN AVE., next Westmoreland Place, W. Ninth-st. car. 10

TO LET — RENT VERY CHEAP, GOOD storeroom, No. 503 Temple st., good for hall or store. 'Phone A2734. HUBBELL, 502 Bullard Blk.

TO LET—DOUBLE OFFICES, WELL FURNISHED and attractive, $25 per month. Apply 601 CHAMBER OF COMMERCE BLDG. 10

TO LET—DELTA BLDG., NICE SUITE OF offices, suitable for physician; also desk room. Inquire 508 DELTA BLDG., 426 S. Spring. 13

TO LET—STORES, PICO NEAR FLOWER, F. MARSHUTZ, 533 S. Broadway.

TO LET—STORE, 1436 W. PICO. A3121. 10

TO LET— Stores, Offices, Lodging-Houses.

TO LET— STORES, OFFICES, LOFTS, WAREHOUSE AND FACTORY SITES, HOTELS AND ROOMING HOUSES. WE HAVE ALL THE AVAILABLE LOCATIONS. RENTAL DEPARTMENT. R. A. ROWAN & CO., 200 H. W. HELLMAN BLDG.

TO LET—OFFICES AND STUDIOS, ON eighth floor of the Young Women's Christian Association new building, 251-255 S. Hill st. All outside rooms. Heat and light furnished. Excellent elevator and janitor service. Many exclusive features. Apply at building. 15

TO LET— Beach Property.

TO LET— DUDLEY APARTMENTS. Beautiful 3 and 4-room suites; private baths; reasonable rates; 55 Surf Line Place, Long Beach. On electric line; ocean front; 1 block west Magnolia ave. 12

TO LET—8-ROOM HOUSE ON THE OCEAN front at Terminal, completely furnished, including piano, running water in the bedrooms, bathroom and two toilets; shower bath and dressing-rooms. Call M. 7447, F5149. C. J. GOODENOW, 201 S. Main st.

TO LET—THE VICTORIA, THE BEAUTIFUL new 3-story brick apartment-house, newly furnished throughout, 141 Elm ave., will open for business July 13; reservation secured by applying to W. H. MOREHOUSE, 141 Elm ave., Long Beach. 14

TO LET—FOR TWO MONTHS, ALAMITOS Bay house boat, well anchored, furnished; piano, gas, electric lights, phone; only responsible parties with references need apply. Phone JENNISON, Long Beach Sunset Suburban 43. 10

TO LET—COTTAGE AT REDONDO ON THE bluff; completely furnished. Owner there on Sunday and Monday. Phone owner, 71009. 2285 W. 23D ST., L. A. 11

TO LET—TO GENTLEMAN, A WELL-FURNISHED sunny room, in a quiet family, $4 per week; references exchanged. V. A. R., general delivery, LONG BEACH, Cal. 10

TO LET—CHEAP LEASE, OWNER GOING away, five-room modern cottage, 113 BROOKS AVE., Venice, or will sell cheap on easy terms. 10

TO LET—$10 MONTHLY; 2 ROOMS, FURNISHED; bath, gas, Long Beach. 531 DESCANSO ST. Phone mornings, Main 4544, Home 51860. 10

TO LET—LONG BEACH TENT CITY; THE ideal vacation place; housekeeping tents, croquet, swings, teeters, etc. WM. REIDER, prop. 11

TO LET—AT AVALON, A COTTAGE FOR 5 to 7 per sons. Call at 135 CATALINA ST., Avalon, or 535 Bradbury Blk., city.

TO LET— Farming Lands.

TO LET—5 ACRES RICH SOIL, ABUNDANT and cheap water; over 1 acre in strawberries, 75 bearing orange trees; other fruit; good 5-room house; all necessary implements; within city limits; rental $200 per year, payable monthly. W. S. PATTERSON, Azusa, Cal. 10

TO LET— Poultry Ranches.

TO LET—5-ACRE POULTRY RANCH, IN city; best equipped in the county; convenient to car. T. L. CHAPIN, 111 S. Broadway. 10

TO LET— Miscellaneous.

TO LET—PAYING RESTAURANT; GOOD for man and wife; market trade. 704 E. THIRD ST. 10

TO LET—CONTRACT TO SALE ABOUT 600 tons hay. Apply 792 PACIFIC ELECTRIC BLDG. 10

FOR SALE— Houses.

FOR SALE—MR. BARGAIN HUNTER, here is a snap: 5-room new, modern cottage; lot 40x135; oiled street; curb and walk; near 3 car lines; 5c fare; price cut from $2800 to $1800; $1000 cash; owner must have money; come quick if you want it. HARRY M. M'KEE, 319 Laughlin Bldg. A5134, Broadway 1612.

FOR SALE—IN VERMONT SQUARE, beautiful bungalows, up to date in every particular, 5, 6, 7 rooms, $300 to $1000 down, balance $25 to $35 monthly, including interest. Call 4612 BUDLONG AVE., Grand avenue car to Vermont Square and Budlong, carriage waiting to show them.

FOR SALE—OR EXCHANGE, SNAP, FOR improved or unimproved property; 5 rooms, modern cottage, 14th st., half block east Central ave., corner lot; 8 minutes' ride to center city; all modern conveniences; school opposite; $1200 will handle it. Apply OWNER, 534 S. Broadway. 10

FOR SALE—WONDERFUL OFFER, 2 FINE bungalows, one beautiful cottage; any worthy family who can pay $25 cash and $15 to $20 monthly, shall have a home in S. W. See me at once. WHITE, 323 S. GRAND. Main 2962; F5310.

FOR SALE—$20 PER MONTH BUYS FINE 5-room modern bungalow; beautiful lawn, nice garden, chicken corral and outhouses; a lovely home; price $2000; $150 cash, balance $20 per month. Address MYERS, 323 S. Grand. Phone Main 2962; F5310.

FOR SALE — NEW 4-ROOM BUNGALOW; fine corner lot, at 835 Waterloo st.; east front, every up-to-date convenience; no home in city more attractive. Price extremely low for its value; cash or terms. Owner's phones, HOME 53405, TEMPLE 391. 11

FOR SALE—$3900 CASH, BALANCE 3 years; 1 acre, improved with up-to-date 5-room bungalow; polished floors, cobble-stone mantel, bath, toilet, hot water, chickens; barn, fruit, good soil; Glendale car to Doran st. East one block. OWNER. 10

FOR SALE—HIGH AND SIGHTLY; 100x150, Two-story 6-room modern house; hardwood floors; 2 car lines; beautiful view; near Echo Park, only 15 minutes to Spring and First. Big bargain. S. JACOBY, Sole Agent, 12 318 Huntington Bldg., F6292, Main 4761.

FOR SALE—FINE NEW BUNGALOW IN the southwest, that has been sold, but the buyer failed, excepting the cash payments; any one wanting a fine home, can have the advantage of this payment, which means $500 to you. 'PHONE A5611, B9153. 11

FOR SALE—6-ROOM MODERN COTTAGE; gas, electricity, built-in bookcase, buffet sideboard; lawn and flowers; $3750; $750 cash, balance $30 monthly. Grand, Dalton, Redondo or Moneta ave. cars. Call 537 W. 42D ST. (new,) or South 4232. 12

FOR SALE—BARGAIN; $1550 CASH; NEW 4-room, modern plastered house; improved street; lawn, flowers, cement walks; house 2619 Malabar st.; easy terms, $1750. Owner nearby, 617 N. MOTT ST. Brooklyn car to Mott, thence north. 11

FOR SALE—OR EXCHANGE — WILSHIRE Blvd. district, new 8-room house, with bath; modern throughout; first floor finished in quarter-sawed oak; hardwood floors; a bargain at $12,000. See C. P. LOTT, P. B. Cross & Co., 606-7 Security Bldg.

FOR SALE — MODERN 6-ROOM COTTAGE near Moneta ave. at a bargain. Must be sold; owner going on a ranch. Price $2500; ½ cash, balance $18.20 per month. H. F. BURKE, 5827 Moneta ave. 12

FOR SALE—4-ROOM MODERN COTTAGE, bathroom, china closet; large lot; fenced; chicken yard, lawn, garden; $1700; $150 down, $15 monthly, including interest. Call or address 5551 LOS ANGELES ST.

FOR SALE—5-ROOM MODERN COTTAGE, cheapest yet; only $1700; part cash. Lot 50x135, corner; lawn, concrete walks; 6501 Estrella ave., 2 blocks west of 65th and Moneta. WALTER BEESON. 13

FOR SALE—NEW 8-ROOM MODERN HOUSE at a bargain, in East Hollywood; no better location; would exchange for lots or acreage west of Los Angeles. Address Z, box 40, TIMES OFFICE.

FOR SALE—$15 PER MONTH, 5-ROOM MODERN bungalow; electric fixtures, bath and toilet; price $1950; $100 down, $15 per month. MYERS, 323 S. Grand. Phone Main 2992; F5310.

FOR SALE—IF YOU HAVE TIME CALL UP and find out about this charming new Dutch bungalow, S.W.; a perfect nest at hard-time price and terms. WEST 5828. 10

FOR SALE—OR TRADE, WALKER PORTABLE cottage, 3 rooms, furnished, at Santa Monica; lot 100x150; rent of lot free; price $150. Inquire 1325 E. 12TH ST., 12 to 3 p.m. 12

FOR SALE—LARGE, NEW, HANDSOME place; both car lines; high ground; suitable for sanitarium or hotel; only $12,500. Address Z, box 48, TIMES OFFICE.

FOR SALE—SNAP; $1600; 4-ROOM HOUSE, near Eastlake Park; $100 cash, balance $25 per month. Address P, box 70, TIMES OFFICE. 10

FOR SALE—OR EXCHANGE; GOOD HOUSE for a "Spanish family;" 4-room cottage; $1250; $100 down, balance monthly. E. A. HANDY, 404 S. Hill st. 12

FOR SALE—BY OWNER, ATTRACTIVE 8-room house on Hobart blvd.; almost new; furnace, garage; fine lawn and flowers. 54118. 11

FOR SALE—2 LOTS 40x135, 8-ROOM HOUSE and barn at 142 W. 33RD ST. Go look at it and see what you will give for it. 11

FOR SALE—9-ROOM HOUSE, VERMONT near Adams; a bargain to settle estate. Address OWNER, 1146 W. 35th st. 11

FOR SALE—A BARGAIN; NEW 4-ROOM house, near Florence on Watts local. OWNER. 1358 Girard. Main 7682. 11

FOR SALE—$2350; $150 CASH, $25 MONTH; 5-room modern, up-to-date new bungalow. 243 W. 61ST ST. Owner in rear. 8. 3173. 12

FOR SALE— BUNGALOWS. BUNGALOWS. IN THE SOUTHWEST. LOCATION—OUR COLLEGE TRACT. PRICES—OUR WHOLESALE. TERMS—LIKE PAYING RENT. You will have to see these places to appreciate them. We can not describe to you the many beautiful features of these modern BUNGALOWS AND COTTAGES, nor the many beauties of this College Tract. Are building constantly and selling about as rapidly as we can complete them. THREE SOLD Tuesday and Wednesday. A FEW WHOLESALE PRICES: $2300—New, modern 5-room bungalow. $2800—New, modern 6-room bungalow. $2900—New, modern 6-room house. $3000—New, modern 5-room cottage. See these places before they are gone. WILL BUILD TO SUIT—Same terms. LOS ANGELES INVESTMENT CO., A5118. 333-337 S. Hill st. Main 2248. Largest co-operative building company in America. 10

FOR SALE— $6000 $6000 $6000 AN EXCEPTIONAL VALUE FOR CLOSE BUYERS.

LOCATION—An ideal one, facing a 200-foot boulevard, with very pretty palms, shrubs, trees and roses planted in front and the rear yard, which is fenced.

THE HOUSE has 8 rooms; hardwood floors; both up and downstairs; has just been completed; every convenience; built-in seats, bookcases, etc.; very attractive oak entrance.

DINING-ROOM—On both sides of room have spacious windows, including the French; very fine old gold brick mantel, with paneled shelf and back; ceilings are beamed and the walls paneled and tinted in soft harmonious colors.

LIBRARY—Spacious windows admitting floods of sunshine, built-in seats, walls and ceiling beamed and paneled; you enter this room from reception hall or dining-room; finished in antique oak.

THE 4 BEDROOMS—All have large, spacious closets and windows; very conveniently arranged; (a more convenient home was never built;) all rooms being tinted a pretty combination of colors, giving perfect harmony. Bath is large, with up-to-date nickel plumbing.

ALTHOUSE BROS., 430 S. Broadway. Main 263. Home Ex. 263. 10

FOR SALE—BY OWNER. ONLY $150 CASH, BALANCE LIKE RENT. Just completed, a beautiful 5-room, strictly modern bungalow; cement porch and steps; large verandas, extending across entire front and artistic pergola; waxed oak floors; woodwork in Flemish oak; dainty living-room with built-in seats and cosy inglenook; handsome brick mantel and lighting fixtures; equal in elegance and design to those found in $6000 homes; large dining-room with very elaborate built-in buffet, 8 ft. wide; leather paneling and leather paneled doors and window seats; an ideal French kitchen, equipped with cupboards, flour bins, drawers and cooling closet; screen porch with laundry trays, bath with lavatory and conveniently built-in dressing case; long bevel plate mirror; latest sanitary plumbing, woodwork in bedrooms, bath and kitchen white enamel; this house has been carefully built by day labor and is a delightful home; you will agree with me if you see it. 852 W. 48TH. Take 48th or Vermont Square and Grand-ave. car. 10

FOR SALE—ONLY $3300 FOR A MODERN 5-room cottage and lot 50x142 feet, on 48th street, near Vermont ave., 100 feet from car line.

$300 CASH, $30 PER MONTH.

This is a snap. Owner leaving city; he will sell his furniture, worth $350, for $150 to buyer of house.

$3000 buys a 7-room story-and-a-half house, S.W. corner 48th st. and Menlo ave.; lot 60x142, beautifully improved. Make your own terms. Owner will take vacant lot as first payment.

ROBERT MITCHELL CO., 213 West 3d st. 10

FOR SALE— HOLLYWOOD—HOLLYWOOD —HOLLYWOOD. $3800—MUST BE SOLD—$3800. Worth $5000, but owner must have cash at once, hence the ridiculously low price of $3800. Mortgage $1500, balance cash. Read the following and give same due consideration, and don't jump at the conclusion that it is all noise, for it is not, and we can "show the goods." Lot is 62½x175 to alley, $1875; 8-room bungalow, $2400; large barn, fence, etc., $500; shrubbery, trees, grape arbor, etc., $300; only one block from Prospect ave. and Grant School. Don't ask us to trim this price any further. You will have to stir early to get a shot at this. YOUNG & ZIEGLER, sole agents, 223 Grant Bldg. 10

FOR SALE—$1950. $1950. $200 down, $20 per mo., including interest. DO YOU WANT A SNAP? JUST OFF SUNSET BLVD. CLOSE IN. 5-room cottage, beautiful lot, 52x140; cobblestone front; grounds well improved. Ten fruit trees, 2 peach, 2 plum, 2 apricot, 1 lemon, 1 orange, 2 fig, all full of fruit and loads of blackberries. THIS IS A RARE OPPORTUNITY TO GET A HOME OF THIS KIND FOR SO LITTLE MONEY. O. A. VICKREY & COMPANY, 308 S. Hill st. PAUL F. GROVER, Mgr. House and Lot Dept. 11

FOR SALE — $4800; EASY TERMS; NEW bungalow, southwest; fine terraced lot, 50x135, with cobblestone retaining wall, cobblestone front and columns, large cement veranda, 8 large rooms, hardwood oak and maple floors throughout, cork floors in bath and kitchen; piped for furnace to every room; massive stone fireplace, mission writing desk, seats and bookcases, beautiful swell front buffet, beamed ceilings, tapestry paper in dining room, unusually attractive bath and kitchen, 3 large bedrooms, hall and linen cupboards, all in white enamel; 2 laundry tubs, water heater. PITTSBURG REAL ESTATE CO., 311-17 Laughlin Bldg. 10

FOR SALE—WE RECOMMEND THE BUNGALOWS AND LOTS BEING SOLD BY GEO. W. MOORE, —WITH— JANSS INVESTMENT CO., 320 Pacific Electric Building, —at— Great values, low prices and easy terms. NEW BUNGALOWS, $650 TO $1750. $15 to $20 monthly, including interest. CHOICE RESIDENCE LOTS, $250 TO $575. $5 to $10 monthly. See MR. MOORE at 320 Pacific Electric Bldg., or phone Home Ex. 345, Broadway 2468. 10

FOR SALE— $4500—READ THIS. IT'S INTERESTING. $4500. A1 Location. Near Western and Adams. Sold 1 year since for $5500; buyer defaulted in his payments and now you get the benefit of the $1000, that he paid. Complete and up-to-date 6-room bungalow, being one of the best built and having one of the most beautiful and convenient interior arrangements to be found in the city; east front. Elevated lot. Don't delay. It's a snap. JONES & RYDER LAND CO., 10 218 W. Third street.

FOR SALE— WE BUILD 'EM TO SUIT. Sheds, shacks, shanties, bungalows, cottages, houses of any kind, on lots in any of our tracts. There are some restrictions in nearly all of our tracts, but many of them permit cheap bungalows in the rear. We build 'em to suit you. You pay for them like rent. CRITES, MYERS & KULLI, 107 S. Avenue 64, or branch office at end of Eagle Rock ave.-Garvanza yellow car line, 5-cent fare.

FOR SALE—BIGGEST, REAL, UNQUESTIONABLE bargain on the beach today; 2 lovely situated, near-in 5-room cottages, surrounded with beautiful lawn and flowers; cemented sidewalk; everything complete; $5000; will sacrifice for $3500 if taken this week. See L. G. ALLEN, Zephyrs Bldg., Venice, at once for this snap of snaps. Also Mr. Allen has the loveliest private, swell home on the beach with piano, billiard table, etc., and beautiful lawn and flowers, cared for by the gardener, to rent to a nice wealthy family for 2 or 3 months. 12

FOR SALE— $4000—VERY EASY TERMS—$4000. ONLY $600 CASH NECESSARY. 6-room bungalow, well located, southwest; near Western and Jefferson; hardwood floors; beamed ceilings; 2 fireplaces; pressed-brick mantels; complete bath; unique mission buffet; elevated dining-room; den; nice fixtures, etc. See this; the price is right and the property is good. JONES & RYDER LAND CO., 10 218 W. Third street.

FOR SALE— This magnificent 7-room dwelling on West 29th st. near St. Andrews Place is one of the few real bargains that are being offered at the present time and is certainly a big snap for a quick buyer. The property is on a lot 50x140 and complete in every detail. Beautiful, genuine stone fireplace and porch pillars. Must be sold immediately at the extremely low price of $5000. Terms can be arranged. For further particulars see MR. PHILLIPS, 610 S. Spring st. 10

FOR SALE— $100 CASH. $100 CASH. $1000. $1050. New, modern, 4 rooms and porcelain bath. California houses, equipped with gas and electric lights. WHY PAY RENT? Look into this proposition: $100 down, $15 a month. See C. P. LOTT, P. B. CROSS & CO., 606-7 Security Bldg.

FOR SALE—A GREAT BARGAIN; AN ELEGANT home, 2-story, 7-room house, located in fine residence district, southwest. Fine porch, large hall, living-room, dining-room (beam ceiling,) cabinet kitchen and four large, light, airy and perfectly ventilated bedrooms. Hardwood floors, built-in buffet, etc. On large lot, with barn and beautiful grounds. THIS IS A SACRIFICE. For further particulars, see G. HALLETT JOHNSON, with LOS ANGELES LAND IMPROVEMENT CO., 9 415 S. Hill st.

FOR SALE— $3500— A SNAP—SOUTHEAST. $3500. 7-ROOM 1½-STORY BUNGALOW HOUSE. New house; lot and other improvements cost $4500, and we will now sell it for the above price. House is thoroughly modern and well built. All conveniences; corner lot, 41x120, double, clean, near Central and E. 34th. JONES & RYDER LAND CO., 10 218 W. Third street.

FOR SALE— $2900— —$2900— —$2900. Bargain in a 5-room modern cottage on W. 36th Place; nice lot, improved with orange, lemon, peach and mulberry trees; beautiful flowers, nice lawn; easy terms, or will take well located lot for part payment. GEORGE C. PECKHAM & CO., 203-4-5 Union Trust Bldg. Main 3221. Cor. 4th & Spring sts. F5392. 10

FOR SALE—$2800; NEW AND MODERN 5-room bungalow. Located near Washington and Magnolia. Large rooms, beautiful fixtures, beam ceilings, cabinet kitchen, cement porch, every convenience. East front. Terms $400 cash. O. A. VICKREY & COMPANY, 308 S. Hill st. PAUL F. GROVER, Mgr. House and Lot Dept. 11

FOR SALE—THE FINEST 6-ROOM NEW bungalow in the southwest, with north and east front porch, hardwood floors, beautifully paneled walls and beamed ceilings. Artistic buffet of rare design, handsome stone mantel, desk, seats, breakfast room, undoubtedly the most artistic bungalow in the city for the price and $700 under value. Price $4000; $1000 down, balance to suit. See owner, F8182; MAIN 127. 11

FOR SALE— HOUSE AND AN ACRE, $550. A SMALL HOUSE WITH AN ACRE OF GROUND, VEGETABLE GARDEN AND FREE WATER PIPED. ONLY $550. SMALL PAYMENT AND $10 MONTHLY. "You're safe at Firth's." EMIL FIRTH, 319 W. 4th st., bet. Broadway and Hill. PHONES—Home A3105. Main 2543. 11

FOR SALE— For up to date bungalows in the best location, the best car service, where values are increasing all the time, where small cash payments and small monthly payments are accepted, see VAIL & CRANE, owners, 524 S. Spring st. or our tract agent, corner Budlong and Santa Barbara ave. Take Dalton ave. or Inglewood Redondo cars. 11

FOR SALE— SIERRA MADRE. 10-room house; large corner lot, on best street; worth $5000; will sacrifice for quick sale at $3250; here is the biggest snap advertised today. Can deliver for $1500 cash. C. B. GUTHRIE & CO., Inc., 311 MERCANTILE PLACE. Ex. 326. Main 2067.

FOR SALE— BUNGALOWS BUILT TO ORDER. Don't fail to see the plans of the pretty little bungalow I am building for $1250. It contains large living room across the front, with handsome brick mantel, beam ceilings, best plumbing, gas, electricity, etc. E. S. WILLIAMSON, Designer and Builder, 202-204 Grant Bldg. 10

FOR SALE — BEAUTIFUL BUNGALOW home, University section. Large lot. Sewer connected. House strictly modern and up-to-date. Five large rooms, closets, porches, bath, hardwood floors. Gas and electricity; north front; fine location; property clear; built for a home; a sacrifice for cash. 1308 W. 36TH. Near Budlong and Vermont aves. Owner.

FOR SALE—$300 CASH, $25 MONTHLY, INcluding interest, buys a 5-room bungalow; oak floors, beam ceiling, paneled walls, large rooms, fine bathroom, stone porch and chimney; all modern and new. See it and you will buy; price $2300; no commission. 4215 GORDON AVE. Owner, South 1276, Home 27730.

FOR SALE—$100; SMALL BUILDING, suitable for bungalow or fruit stand. Call at 2623 W. PICO ST. 11

FOR SALE — 5-ROOM BUNGALOW; GOOD lawn and flowers; cheap, with reasonable payments and terms. SOUTH 3690. 12

FOR SALE — 6 ROOMS, NEW, MODERN, southwest; $2500; $150 cash. OWNER, 230241. 10

FOR SALE— City Lots and Lands.

FOR SALE— A HALF ACRE AND FREE WATER. HALF AN ACRE CLOSE TO CITY. TWO ELECTRIC LINES. TIME 25 MINUTES. NOTHING ELSE SO GOOD AT THE PRICE. NOTHING BETTER AT ANY PRICE. $[illegible]. PAYMENTS $10 DOWN AND $10 MONTHLY. SNAP IT NOW IF YOU WANT IT. "YOU'RE SAFE AT FIRTH'S." EMIL FIRTH, 319 W. 4TH ST., BET. BROADWAY AND HILL. 11 'PHONES—HOME A3105. MAIN 2543.

FOR SALE—WE HAVE JUST RECEIVED the exclusive agency of two lots in the Wilshire Boulevard Heights, on Catalina st., only one and a half blocks from Wilshire boulevard; east front, very sightly; handsome residences all around. $2500 each will take them if taken soon. These lots cannot be duplicated anywhere in the city for less than $3500. J. R. CONLEE, successor to Bradshaw Bros., 228 Bradbury Bldg. A9160. 11

FOR SALE—IF YOU WANT A LOT IN THE finest residence section of the city, where you are allowed to build one-story bungalows, we have them in the Wilshire Boulevard Heights. Lots at from $1500 to $2250, within about twelve minutes from business center. Two car lines. Terms. J. R. CONLEE, successor to Bradshaw Bros., 228 Bradbury Bldg. A9160. 11

FOR SALE— If you are figuring on investing in Los Angeles real estate, it will pay you to call and look at our list. We have some of the best bargains on the market. See MR. CASSELL, Lot Department. W. H. OBEAR, 502 Pacific Mutual Bldg. A6399. Main 1390.

FOR SALE— Get started now for $10 to $25 on a lot in active lot district, southwest. Elegant lots $400 to $700 on easy monthly payments. Extraordinary inducements to actual home builders. All street work completed and trees growing on 52d to 54th streets, near Vermont ave. See McGrath, with STRONG & DICKINSON, 2d and Broadway.

FOR SALE— BIG SACRIFICE. Will sell splendid full-sized residence or semi-business lot in Westlake district for 20 per cent. less than real value; must be sold at once; no agents to deal with. FRANK K. RULE, 502 I. W. Hellman Bldg. Home 'Phone F4112. 11

FOR SALE— West front on Hill st., between 38th and 39th, in Zobelein's Main Street tract; price $1600; cheapest lot in block, $1800. —THIS IS A SNAP.— F. B. CALDWELL, with Caldwell & Co., 12 230-1 Security Bldg.

FOR SALE—$30 CASH, $10 PER MONTH, absolutely the best buy in city in a lot; inside old city limits; street work and city water in; two 5c yellow car lines; price $500. Come in and let us tell you why you can make $200 on this in one year. YOUNG & ADAMS, 205-7 Laughlin Bldg. A7866, Broadway 2915. 10

FOR SALE—OFFER EXTRAORDINARY. The grandest home place for a rich man; private club house, park of magnificent palms, flowers, trees, conservatory. 1020 W. Seventh st. Will grow to immense value in a few years. T. WIESENDANGER, room 311, 207 S. Broadway.

FOR SALE—TWO HANDSOME LOTS, 100x160, S.E. corner 21st and Fourth ave. Will be sold at a sacrifice for cash. Fourth ave. is very wide and restricted. This is a bargain for some one. For particulars see EMERSON REALTY CO., 201-2 Delta Bldg. F1149.

FOR SALE—AFTER YOU FIND A LOT, let us get you a set of plans; we can save you money. We furnish them free where we build. E. S. WILLIAMSON & CO., designers and builders, 202 and 204 Grant Bldg. 10

FOR SALE—SPECIAL BARGAIN; AN EAST front lot, 50x150, on Fifth ave. near Farlanda st., for $1200, half cash. A6031. R. L. PHISTER, 403 Bradbury Bldg. 10

FOR SALE—OWN A HOME IN THE MOUNTAINS, investigate Bungalow Land in Laurel Canyon, near Hollywood; lots $50 up. CHAS. S. MANN, 325 W. 4th st.

FOR SALE—LOTS, 40x135, ON 50TH ST., $950; 50x120, on Flower st., $1250; 50x140, corner on Moneta ave., $3500. A. O. KENT, 5001 Moneta ave. South 2509. 10

FOR SALE — AN EXTRA FINE LOT IN southwest, worth $1600. If sold this week will take $1000. B. O. GARDNER, 434 S. Hill. F8614, Broadway 2470. 10

FOR SALE—MONETA, MONETA; MUST sell 50-ft. lot, east front, north of Vernon ave., $800 below market value. N.W. CORNER MONETA AND VERNON. 10

FOR SALE—SACRIFICE, SACRIFICE; 50x150-ft. lot, east front, near Vernon and Figueroa, $850, $300 below value. Call N.W. CORNER VERNON AND MONETA. 10

FOR SALE — HAVE BEAUTIFUL RESIDENCE lot in southwest that I will sell at big sacrifice. See MR. BROWN, with John Howze & Co., 102 Security Bldg. 10

FOR SALE— City Lots and Lands.

FOR SALE— AN ELEGANT LARGE LOT ON GRAND VIEW AVE. ADJOINING THE CORNER OF NINTH. 60x149 FT. ALLEY. ONLY 2 BLOCKS WEST OF ALVARADO ST. OVERLOOKS SOUTHWEST PORTION OF CITY. SPLENDID SITE FOR NICE UP-TO-DATE APARTMENT HOUSE. —$3500— —$3500— FOR SHORT TIME ONLY. MINES & FARISH, 315 S. Hill street. 10

FOR SALE— BIG LOTS—50x150 FT. LOW PRICES—$300 TO $450. EASY TERMS—$15 DOWN, $5 MONTHLY. Buy one of these lots, and any time you have paid in $50 to $75 I will build you a house and furnish the money for you at 7 per cent. per year. Start in now toward owning your own home by buying a lot. This chance will not hold open very long, so if you have any ambition and desire to own a home for yourself and family, come in and see me, and I will assist you to secure it. You can talk to hundreds of prudent people who have already become their own landlords through me. These lots are close to stores, schools, churches, cars; 5c fare; transfers, etc. Inquire for GEO. W. MOORE, with JANSS INVESTMENT CO., 320 Pacific Electric Bldg. Phones—Home Ex. 345. Sunset Broadway 2468. 10

FOR SALE— WESTLAKE LOT FOR $950. I can sell a 52-ft. lot located a little west of WESTLAKE PARK. Just north of Sunset Park, on high ground, surrounded by residences, building restrictions from $4000 to $7000. Modern street work; sewer, water, gas, phones and lights, with best of car service. On market at $1250, but if buyer builds $3000 bungalow or cottage can secure for $950. No close-in restricted lot at such a price. See WALLACE DICKINSON, with STRONG & DICKINSON, N.W. corner Second and Broadway. Main 1273, A2782. 10

FOR SALE— CHOICE LOT IN WILSHIRE, $1600. HANDSOME DEEP LOT, WITH ALL IMPROVEMENTS, IN THE WILSHIRE DISTRICT, FRONTING ON A 70-FT. STREET. CAR SERVICE EXCELLENT. SITUATION AND VIEW SUPERIOR. A BARGAIN FOR MAN SEEKING PLACE TO BUILD WHERE VALUES ARE RISING. WILL MAKE TERMS TO PLEASE. "YOU'RE SAFE AT FIRTH'S." EMIL FIRTH, 319 W. 4TH ST., BET. BROADWAY AND HILL. 11 'PHONES—HOME A3105. MAIN 2543.

FOR SALE— FIGUEROA DISTRICT, $[illegible]. HIGHLY IMPROVED. CHOICE LOCATION IN FIGUEROA SECTION. SUPERIOR CAR SERVICE. DELIGHTFUL SURROUNDINGS. NORTH FRONT. A BARGAIN AT THE PRICE. EXCEPTIONALLY LARGE SIZE LOT, 50x136. INCLUDING STREET IMPROVEMENTS, $850. SMALL PAYMENT AND $10 MONTHLY. "YOU'RE SAFE AT FIRTH'S." EMIL FIRTH, 319 W. 4TH ST., BET. BROADWAY AND HILL. 11 'PHONES—HOME A3105. MAIN 2543.

FOR SALE—JUST THINK OF IT. FINE BIG LOTS, $700 UP; $25 DOWN, $10 A MONTH; STREET WORK DONE. TAKE WATTS CAR ON MAIN ST.; GET OFF AT OFFICE, CORNER 38TH ST.; 10 MINUTES. 3 BRAND NEW 4-ROOM CALIFORNIA HOMES; $1300 TO $1500; TERMS LIKE RENT. SEE ME DAILY, 9 TO 5. CLOSE IN, 5-CENT CAR FARE. TEL. SOUTH 2606. 1700 E. 38TH ST. WATTS CAR.

FOR SALE— 60-FOOT LOT ON WEST 11TH STREET, FACING WILSHIRE PLACE. PRICE $3800. EAST FRONT LOT ON MONETA AVE. PRICE $1850. COR. LOT ON 25TH ST., NEAR ADAMS. PRICE $2600. PHONE DOBSON, MAIN 382.

FOR SALE— Acreage for Subdivision.

FOR SALE—SNAP. $300 for 332 acres of rich level land in Antelope Valley, 50 miles from Los Angeles, for $3000 cash; must sell quick. Address E, box 47, TIMES OFFICE. 12

FOR SALE— Business Property.

FOR SALE—GREAT BIG BARGAIN; $300 A front foot, 60x150 feet, on Figueroa st., east front, between 7th and 12th; 9-room house and barn; will be a very valuable business corner and is the biggest bargain offered yet. Do not let this pass, look it up. There is big money to be made in this lot. ROOM 311, 207 South Broadway, Merchants' Trust Bldg. 12

FOR SALE—I OWN 2 LOTS ON CENTRAL ave., improved with 2 modern cottages, which I will sell at a bargain. Are worth $10,000, but I will accept $6250, $4250 cash, balance at 7 per cent. Don't fail to investigate if you have the money. Address Z, box 24, TIMES OFFICE. 12

FOR SALE — EXTRAORDINARY OFFER. 60x165, Grand ave. near 8th; $750 per foot, $250 per foot under market. Near Hamburger's new store; sure to advance rapidly. J. W. WEIGHTMAN CO., 706 S. Grand. Main 6366. 10

FOR SALE—S.W. CORNER OF FIRST AND Figueroa sts., fine apartment site, 155x120 ft. We can accept some trade on this. ROBERT MITCHELL CO., agents, 313 W. Third st. 12

BUSINESS INVESTMENT—

IF YOU HAVE MONEY IN LARGE OR small amounts to invest, and will call and see me, will be pleased to show you the best opportunity for investment on the Coast. This is a straightforward and legitimate enterprise. W. D. HARLEY, 635 Chamber of Commerce Bldg. 10

INVESTMENTS—IF YOU WISH TO SELL gilt-edged securities, mortgages, stocks or bonds, see LOS ANGELES SAVINGS, MORTGAGE & TRUST CO., 557 S. Main st.

FOR SALE— Hotels and Lodging-houses.

FOR SALE—PHONES MAIN 677, F[illegible]. H. C. DECKER. H. C. DECKER. 452½ S. BROADWAY, Los Angeles. HOTEL AND EXCHANGE BROKER.

42 rooms, all in payments, will take lot	$[illegible]
42 rooms, all in payments, will take lot	$[illegible]
23 rooms, new furniture, ½ cash	$[illegible]
Flat, sunny corner, transient	$[illegible]
12 rooms on Spring, only $300 cash	$[illegible]
23 rooms on one floor	$[illegible]
14 rooms, owner wants lot, new, good	$[illegible]
15 rooms, exchange large house	$[illegible]
10 rooms, S. Olive, only	$[illegible]
24 rooms, best in Los Angeles	$[illegible]
40 rooms in San Francisco	$[illegible]
10 rooms, very good, only	$[illegible]
52 rooms, on Nob Hill, house and lot	$[illegible]
Apartment-house, 62, house and lot	$[illegible]
Exchange for ranch, 47 rooms	$[illegible]
Apartment, up-to-date, 21 rooms, new	$[illegible]
14 rooms on one floor, snap, see it	$[illegible]
25 rooms, rent $150	$[illegible]
13 rooms, close in	$[illegible]
10 rooms, large yard	$[illegible]

46 ROOMS, GRAND SNAP, ONLY $1500, WORTH $3500, EASY PAYMENTS.

FLAT, 7 ROOMS AND BATH, NEAR HAMBURGER'S NEW STORE; WORTH $600; REDUCED TO $300.

ONE FLOOR, 14 ROOMS; CLEARS $75 PER MONTH; COST $1300; REDUCED TO $700.

CENTRAL SNAP ON S. SPRING—FORTY ROOMS; OWNER MUST GO TO IDAHO; PRICE REDUCED TO $3000; COST $5000.

TO BUY, SELL OR EXCHANGE. 10 See H. C. DECKER, 452½ S. Broadway.

FOR SALE— Los Angeles field covered. Exceptional opportunities in hotels and apartment-houses. H. JEROME TOY & CO., ESTABLISHED HOTEL BROKERS, 407-408 CHAMBER OF COMMERCE BLDG.

FOR SALE—ROOMING-HOUSE, 12 ROOMS, good furniture; your last chance; must be sold by Monday; seven rooms rented. Come make offer. 143 CARR ST. 13

FOR SALE — ROOMING-HOUSE OF 22 rooms, in heart of city; will sacrifice if taken right away. Call EAST 275. 14

FOR SALE—$600; 8-ROOM ROOMING-house; fine furniture; $125 cash. EMA DRUM, 561 S. Hope st. 13

FOR SALE—OR EXCHANGE—NEW ROOMING and apartment-house, close in. TEL. A7838. 12

CONTRACTORS— And Builders.

WANTED — TO FIGURE YOUR WORK, large or small, shop work and job work, large or small; alterations a specialty; lowest price; best work. J. W. DUKE, 1357 S. Hoover. 'Phone W. 3092. 10

SEE WEST COAST BUILDING CO. FOR low prices, cash or installments. Plans free. 339 BUMILLER BLDG. [illegible], Main 4353.

Classified Liners.

CONTRACTORS—
And Builders.

PLANS AND SPECIFICATIONS FREE.
WE BUILD 5-ROOM HOUSE, TOILET, bath, BUILT-IN KITCHEN CABINET, open and back porches, sink; stained and painted, cists and carpets.
WE BUILD MODERN PLASTERED 4-ROOM bungalow all large rooms; porches, porcelain plumbing.
WE BUILD 5-ROOM MODERN IN EVERY respect; plastered, tinted walls; wired, porcelain plumbing, etc.; large rooms.
Low bids on all classes of building.
We build everywhere in California.
W. G. HANSON BUILDING CO.,
318 Mason Bldg., 4th and Broadway.
Main 8297. F5497.

WE BUILD DIRECT FROM OUR OWN lumber yard at first cost.
4-room cottages, complete, $350 to $1150.
5-room bungalows, $725 to $1250.
6-room modern, $965 to $1600.
8-room, cash door, swell design, $1150.
We lower all your bids, city or country.
Call, LEAVEE & CO., Contractors and Builders, 217-18-19 San Fernando Bldg. S. E. corner Fourth and Main. Main 2768.
BLUE PRINT PLANS TO ORDER.
5 rooms, $4. ANGELUS DRAFTING CO., room 217, San Fernando Bldg. Main 2768.

FOR SALE—
Country Property.

FOR SALE—WALNUT GROVE AT A BARgain.
We have had placed in our hands today for quick sale a walnut grove at Anaheim, and the price is $3000 under value.
25 acres, with trees from 4 to 5 years old; the greater crop being valued at $4000, which is supply, good 6-room house and large barn. Family orchard containing fruit trees of all kinds.
The place is well worth $35,000. The owner, however, has put the price at $30,000, one-half to be paid in cash, the balance on, or before, three years at 7 per cent. Or he would accept city income property in part exchange. This is worth investigating.
ROBERT MITCHELL CO., 313 W. Third st.

FOR SALE—
5 ACRES—$1250.
ONLY AN HOUR'S RIDE FROM LOS ANGELES, CLOSE TO INTO RHO AND GROWING INTERIOR CITIES; HALF A MILE FROM TOWN OF 600. SOIL SUPERB. PLENTY WATER IN LARGE PIPES. ADJOINING PROPERTIES WORTH $500 TO $600 AN ACRE. NOTHING ELSE LIKE IT ON THE MARKET AT THE PRICE. NOTHING ELSE AT TWICE THIS MONEY. SMALL PAYMENT DOWN AND $5 PER MONTH PER ACRE. EXCURSIONS EVERY DAY.
GET UP AND GO NOW.
"YOU'RE SAFE AT FIRTH'S."
EMIL FIRTH.
313 W. 4TH ST., BET. BROADWAY AND HILL.
STRONGEST HOME ASSN.

FOR SALE—
NO TRADES.
20 ACRES IN SECTION 27, BEING THE N. ½ OF THE S.E. ¼ OF THE S.W. ¼ OF SECTION 27, T. 2 S., R. 11 W. LOS ANGELES COUNTY, CAL.
PRICE $250.
A REAL SNAP.
JACOB STERN, 404 P. E. BLDG. 10

FOR SALE—GREAT BARGAIN: I HAVE one of the finest and best improved 160-acre ranches that can be had at a great bargain by an immediate purchaser. This ranch is near a new railroad, in this county, is one of the choicest fruit land districts. It is partially improved with bearing orange trees, and the soil is adapted to oranges and other fruit. It is well watered, with an abundance of water, and in addition to the other fruit and nut trees, would make a very valuable vineyard property; $40 per acre, and will immediately. ROBT. S. TYRRELL, Porterville, Cal. 11

FOR SALE—5 ACRES LAND IN FOOTHILLS, near Glendora; 2 inches water, perpetual spring; land consists of 20 acres level and 30 acres set to apples in full-bearing, balance in barley; 2 beautiful canyons complete this estate; with orchards and oak timber; commanding panoramic view of the entire valley, Pacific Ocean, Catalina; price $4000. For particulars address P. box 67, TIMES OFFICE. 11

FOR SALE—SECURE A HOME IN OUR southern country. The balmy climate of the southern Pacific; no objectional feature in soil or location; an ideal spot for a profitable and beautiful home; plenty of water; easy terms; 5 acres at fair price; 10 acres on easy terms; we will help you and we want you to help us. J. T. KIGGENS, 257 H. W. Hellman Bldg., Home A7292.
FOR SALE—$200 CASH; BARGAIN: 15 acres, complete house and income ranch, San Jacinto Valley; 6-room house, barn, cellar, flowers, fountain, lawn, 40 bearing peach trees, 4 acres alfalfa, plums, prunes, apricots, grapes and all kinds berries, 1 acre alfalfa, 4 acres vegetables, corn, incline, well, windmill and chance water. WELSHANS & COLE, 434 S. Hill st.

FOR SALE—
40 acres, Imperial Valley, $2 per acre.
10 acres, Imperial Valley, $2 per acre.
160 acres, 2 miles from R.R., $1 per acre.
160 acres, Imperial Valley, $2 per acre.
We guarantee to furnish a patent at these prices.
BINGHAM & KNOWLES LAND CO.,
10 105 S. Broadway.

FOR SALE—
For good farms, stock ranches, apple and other fruit lands, timber lands, call or send for our descriptive price list.
MASON-McDUFFIE COMPANY, main office Pasadena, Cal. Branch office 23 Sutter st., S. F.
Country Department.
J. F. Barbee, Mgr.

FOR SALE—
Here is an opportunity to buy right in the heart of present activity at considerably under what prices will be asking in the Cochella Basin on the north, for only $400 PER ACRE on terms, if sold at once. Ample water facilities. For further particulars see MR. PHILLIPS, 434 S. Spring st. 10

FOR SALE—HEMET FARMING LANDS.
You will find nothing better in California, easily leads soil, no adobe alkali or hard pan, suitable for deciduous fruits and vegetables, plenty of water, cheap and good climate. For particulars regarding special railroad rate, etc., address J. F. CHAFFIN, 17 South Raymond ave., Pasadena, Cal.

FOR SALE—ALFALFA RANCH.
Situated near Corona; 200 acres, of which 130 are in alfalfa; abundant water supply; 44 acres plum, apricot and peach orchard; good house, large barn, 17 head of horses, etc. For price and terms, see owner, ROBERT MITCHELL CO., 313 West 3d st., Los Angeles. 10

FOR SALE—DO NOT BE IN A HURRY about locating. If you want a profitable and an ideal home, investigate our new subdivision, Orange Acres Colony tract, Tulare county. We can suit you in soil, price, terms and location. Call or address owner, J. T. KIGGENS, 257 H. W. Hellman Bldg. Phone A7292.

FOR SALE—
Party owning 40 acres near Coachella, suited for oranges, grapes and vegetables, will sell 40 acres to party who will put in well and pumping plant, and give ½ water. See C. O. ROBINSON, 219 Byrne Blk. 10

FOR SALE—I INVITE YOU TO INVESTIgate the greatest bargain in Corcoran; 4 miles from sugar factory; 5 own 640 acres and must sell part of this for 10 days at $20 per acre; easy terms, and $20 under price. 1604 Fourth ave. J. W. SPRAGUE. 10

FOR SALE—
Beautiful home, ½ mile from station, 6-room house; water; plenty all kinds of fruit; 50 miles from L. A.; might consider an exchange for 6-room house in city. H. SAM NEWLON, 434 S. Hill.

FOR SALE—AT BARGAIN; TERMS AND prices; money-making acreage, homes, lots. Call or go next to bank on electric. PARKER & STERNBERG, Reliable Realty Dealers, Home 653, or Sunset 401. Free L. A. talking. No trouble to show you real bargains. 1

FOR SALE—$125. WILL PLACE YOU IN possession of 5 acres of the level agricultural and fruit land near Los Angeles and close to railroad. See us quick if interested. OSBURN LAND CO., 400 Chamber of Commerce.

FOR SALE—54 ACRES 2½ MILES FROM Whittier; the best kind of alfalfa land; this land can be bought for much less than land is selling for in the neighborhood. SAM NEWLON, 434 S. Hill.

FOR SALE—160 ACRES NEAR HEMET, $50 an acre, all tillable, running spring on the land, all under cultivation; talk quick; this is a great deal. Half cash. ARTHUR G. MUNN, 605 Mason Bldg.

FOR SALE—BEAUTIFUL SAN GABRIEL Valley; 7 to 8-acre lots, $10 down and $10 per month; free water; 12 miles from city, on car lines. J. W. ERNEST, room 4, Orpheum Theater Bldg. A8236; Main 8139.

FOR SALE—SEND 25 FOR PETALUMA Land Journal "C" to RODEHAVER & ATKINSON, Petaluma, Sonoma county, Cal., the greatest poultry center in the world.

FOR SALE—EXCHANGE OR RENT—ONE of the best ten-acre ranches in Cochella Valley; flowing well. Inquire at once at 315 Wall st., Los Angeles. 10

FOR SALE—OR EXCHANGE—20 ACRES choicest orange land, between Porterville and Lindsay, Tulare county; will consider good city property. ROBERT RUSSELL, 325 Wilcox Bldg.

FOR SALE—5 OR 10 ACRES, CLOSE TO electric, fine soil; plenty water, cheap; must sell. OWNER, address C, box 114, Times Office.

FOR SALE—LIVINGSTON—
Finest San Joaquin Valley fruit lands in 20-acre tracts, $20 and $25 per acre. Terms. GRANT, 307 W. Eighth st., L. A. 12

FOR SALE—160 ACRES OF SOFT LAND IN Imperial Valley, near town; write or call on DR. W. B. GWIN, Holtville, Cal.

FOR SALE—I MAKE A SPECIALTY OF large stock ranches. FRANK C. CLARK, 501 Chamber of Com. Bldg. 10

FOR SALE—1 INTEREST IN 20 ACRES FOR $600; fine alfalfa or grass soil; near railroad. Address F, box 1 TIMES OFFICE. 9

FOR SALE—
Country Property.

PALO VERDE VALLEY.
FOR SALE—BLYTHE RANCH.

RICH IRRIGATED FARM LANDS ON THE COLORADO RIVER IN THE FERTILE PALO VERDE VALLEY.

$40 PER ACRE UP, INCLUDING WATER STOCK IN PALO VERDE MUTUAL WATER COMPANY.

EQUALLY PRODUCTIVE AS BEST IMPERIAL VALLEY LANDS.

WATER IN UNLIMITED QUANTITIES. PURE DRINKING WATER FOUND CLOSE TO SURFACE. CLEAR TITLE GUARANTEED.

TOWN LOTS IN BLYTHE CITY, $30 UP. EARLY INVESTORS WILL REAP THE BENEFIT OF THE VALLEY'S GREAT FUTURE DEVELOPMENT.

CALL OR WRITE FOR OUR BOOKLETS, MAPS, ETC. EXCURSIONS MONDAYS AND FRIDAYS.

INTERSTATE LAND CO., 622 S. BROADWAY, LOS ANGELES. HOME F1805, MAIN 3939. 13

FOR SALE—
PRICE ONLY $900. With Excellent Terms.
40 acres, only half a mile from the Santa Fe station at Etiwanda. Five acres planted to table grapes. Domestic water. No buildings on property. This is a big bargain and no trades will be considered at the price asked. Somebody is going to make money on it.
LOFTUS & BURNHAM CO., Inc.,
128 W. Sixth st. Home F5518, Sunset Main 3513. Member Los Angeles Realty Board and of California State Realty Federation. 10

FOR SALE—
DEEDED LAND IN IMPERIAL VALLEY.
32 acres, all in alfalfa and grapes. House, barn, horses and tools; must be sold. Splendid opportunity to get a nice home in the American Valley of the Nile. One mile from Calexico, and 2 miles from Heber.
Price $250 an acre. Can be handled for $2500 cash. See us at once.
LOFTUS & BURNHAM CO., Inc.,
128 W. Sixth st. Home F5518, Sunset Main 3513. Member Los Angeles Realty Board and of California State Realty Federation. 10

FOR SALE—
In a nutshell: Eighty acres of unimproved land near Etiwanda. Elevation 1150 feet. Fifty acres extra good soil. Clear property.
Price $2500; ¼ cash. Look as carefully, and as far as you please; you will find nothing better than this at the price. Look it up and save time and money.
LOFTUS & BURNHAM CO., Inc.,
128 W. Sixth st. Home F5518, Sunset Main 3513. Member Los Angeles Realty Board and of California State Realty Federation. 10

FOR SALE—
Suburban Property.

FOR SALE—
CLOSING OUT SALE.
BELLE VERNON ACRE TRACT.
HALF AND WHOLE ACRE, $200 UP.
$10 DOWN AND $10 A MONTH.
WANT TO CLOSE MY BOOKS ON THIS TRACT AT ONCE. SPECIAL INDUCEMENTS TO IMMEDIATE BUYERS. BELLE VERNON IS ONLY 20 MINUTES DISTANT. TWO ELECTRIC LINES. FINEST SOIL. FREE WATER. ONLY A FEW LEFT. GO COME AT ONCE. VERY EASY TERMS LIKE RENT.
"YOU'RE SAFE AT FIRTH'S."
EMIL FIRTH.
313 W. 4TH ST., BET. BROADWAY AND HILL.
'PHONES—HOME A3105, MAIN 242

FOR SALE—
$3500.....$1250.....$3500
5 acres of rich sandy loam soil, close to electric car line at Strawberry Park; fine graded roads on each side, adjoining land producing $300 an acre per year in strawberries. Easy terms to right party.
GEORGE C. PECKHAM & CO.,
333-4-5 Union Trust Bldg.
Main 3221. Cor. Fourth and Spring sts. 10

FOR SALE—$750; 2-ROOM HOUSE, ONE or more improved acres. No adobe or no alkali. Reasonable payment down; $10 a month. City convenience. 611 S. MAIN, room 220.

HOLLYWOOD—
For Sale, Exchange or Rent.

FOR SALE — LOT 80x120, ON VIRGINIA ave., Hancock tract, $550; $250 cash, balance 1 years, 7 per cent. C. O. MORGAN, 625 I. W. Hellman Bldg. 12

COVINA.

FOR SALE—OR EXCHANGE — ORANGE groves, from 5 to 100 acres, in Covina, Azusa, Glendora, Charter Oak, Irwindale, San Dimas or La Verne districts, also alfalfa ranches and raw land. Best conveniences for showing property. Write, phone, or call on HAZZARD & WELCH, Covina, Cal. Home, Phone 14.

FOR SALE—5 ACRES NAVELS IN GOOD locality, ample water, fine prospect for crop; 4-room house and barn, close to car line, cheap at $5000. COVINA REALTY CO.

FOR SALE—THE BEST ORANGE SECTION in Southern California; citrus fruit groves a specialty. FOLLARD & HUTCHINSON, Covina, Cal. Home 'Phone 282.

SOUTH PASADENA.

FOR SALE—NEW, MODERN, SOLIDLY-built, 7-room, 2¼-story residence, with bath, toilets, large closets, oak floors downstairs, grounds 90x135, large lawn, flower garden and assorted fruit trees. Two-story outhouse, easily converted into four-room dwelling. Improved street, gas, electric lights and both 'phones. At a bargain by OWNER, 1385 FLETCHER AVE., just off Huntington Drive, at Des Robles station.

PASADENA.

FOR SALE—
A beautiful 4-room new bungalow; strictly modern, situated on a fine corner lot, containing in all over 8 acres of ground covered with fine navel orange trees; street work in; this can be bought for $1000 less than cost of property. This is situated in Pasadena, near car line; price $4500. Quick action, $4000.
RALPH E. PEARCE CO.
317-318 H. W. Hellman Blk. 10

GLENDALE.

FOR SALE—WHEN LOOKING FOR GLENdale property, houses, lots, acreage, exchanges, rent, etc., call at our office on 4th street opposite High School at rear of P. H. Station. We have houses from $800 to $5000; lots close in $250 and up, on improved streets. Buy a lot from us and we will furnish you the money to build you a home at regular interest. CHANDLER & LAWSON, Glendale. Phone Home 761; S.S. 1622.

FOR SALE—
Lemon and Orange Groves.

FOR SALE—J. A. FITCH, POMONA, FOR orange groves and ranches. Big exclusive list.

$23,000—One of the finest orange groves in Southern California, 20 acres, mostly Navels, some Valencias, full bearing, in first-class condition. Excellent soil, frostless locality; ¼ interest in pumping plant. Strictly modern 7-room house, fine garage, cost $6000. Magnificent location for a home, and a profitable investment. Might consider Los Angeles or Pasadena home property as part payment; strictly cash basis. J. A. FITCH, Sole Agent, 271 West Second street, Pomona, Cal.
Both phones.

FOR SALE—
SNAP. SNAP. SNAP. SNAP. SNAP.
10 acres bearing, 7 in 10-year St. Michaels, balance 4-year navel buds; within city limits; San Gabriel River water; cheapest and most reliable supply; crop set on trees at least 2500 boxes; price $9000; terms. W. S. PATTERSON, Azusa, Cal. Home 'phone, 11

FOR SALE—
Beach Property.

FOR SALE—$200—
Each for improvedly-located lots at Redondo Beach; have a fine view of ocean and surrounding country; 1-3 cash, balance on time.
M. J. HUTCHINSON,
30 Pacific Electric Bldg.,
Redondo Beach.
12

FOR SALE—2 1-3 ACRES OF GOOD LAND and small 4-roomed California cottage, at Hermosa Beach; west view; at ocean, Redondo and Catalina; 10 minutes' walk from beach; $1500 cash, or $1600; easy terms. Apply C. AUSTIN, P.O. box 287, S. Pasadena, Cal.

FOR SALE—$3000; BARGAIN; EASY TERMS; modern furnished cottage, 113 BROOKS AVE., between Venice and Ocean Park. Owner leaving and must sell. 10

COACHELLA VALLEY—
(North Imperial.)

IMPERIAL.

FOR SALE — STOP AT THERMAL, COAchella Valley. We helped survey the land; 30 per cent. of sales through us. Can advise you. Early crops; big money. Free map and illustrated booklet. Examine Tuesday. INVESTMENT REALTY CO., 309-321 Pay Bldg. Both phones. A8238, Main 292. Main office and valley exhibit, Thermal, Riverside county, Cal. Come and eat grapes and cantaloupes. We have some very choice trades to offer.

CHARTER OAK.

FOR SALE—10 ACRES AT CHARTER OAK, 2 miles from city. Keep 2 cows, 4½ full-bearing navels, ¼ in all kinds of family fruit, peaches, plums, apricots, loquats and other fruits; all kinds farming tools, including cow, chickens, 22 shares of San Dimas and Oak Water stock; costs 2 cents per inch; I am exclusive agent for this at $12,000; $6000 cash, balance terms. H. FRAZIER, Glendora, Cal. 12

POMONA.

FOR SALE—$20,000; 40 ACRES, 20 ACRES full-bearing navels, 20 acres eucalyptus; splendid hard-finished 5-room house, fine barn, across from Claremont; must be sold to close an estate; also 240 acres orange land, 2 miles east of this. At 715 per acre. E. D. BRADLEY, 229 S. Thomas st., Pomona, Cal.

SANTA CRUZ, CAL.

FOR SALE—WRITE AT ONCE FOR FREE copy of SANTA CRUZ TIMES, list of real estate maps.

FOR SALE—
Poultry Ranches.

FOR SALE—POULTRY RANCH. IF YOU are looking for a money-making business, here it is; just 20 minutes' ride from city; 1000 feet from 2 electric car lines, at Rosecrans station; new, modern 5-room house, rooms very large, hot and cold water, up-to-date plumbing, room for 5000 chickens, and best vegetable land in California; price $2500, $500 cash, balance to suit; $4000 will sell two acres and house. DR. W. L. FARRL, 414 S. Main st. Phones F1305, West 5609.

FOR SALE—POULTRY FARMS IN THE Inglewood Colony, where you can make a profit. You can raise chicken feed at a profit. Investment wherever in the Colony you can SELL them for cash at top prices. This is your chance to get into the poultry business on a practical basis. Don't miss it. Terms and prices on easy conditions; most favorable. Call on INGLEWOOD WATER COMPANY, 349 Wilcox Bldg.

FOR SALE—
A MODEL POULTRY RANCH,
FULLY EQUIPPED,
IN THE LAWNDALE POULTRY COLONY.
A SNAP ON EASY TERMS.
SEE OWNERS, E. L. HOPPER & SON,
402-4 LAUGHLIN BLDG.
A1361; Main 344.

FOR SALE — 2-ACRE CHICKEN RANCH, good four-room cottage, furnished, all fitted up with chicken-houses and pens, small barn; about 300 full-blood hens and chickens, fine corner, only $1400, $250 cash, terms to suit. (3) JONES & RYDER LAND CO.,
10 218 West Third st.

FOR SALE—A FULLY-EQUIPPED, WELL-established chicken ranch, with incubators and large brooder-house, near good markets; price $900. OWNER, 1845 MILLARD AVE. 12

FOR SALE—$650; LOT IN OCEAN Park. Want 3 or 4-room house in L. A.; will assume. ALEXANDER, 738 S. Spring. F7209. 10

FOR EXCHANGE—LEASH & SON WILL exchange your property; large list, both city and country. 214-215 Severance Bldg.

FOR EXCHANGE — IF YOU WANT TO buy, sell or exchange city REALTY EXCHANGE CO., 509½ S. Broadway. 11

FOR EXCHANGE—BEN WHITE WILL EXchange your property, 324 BRYSON BLDG., Second and Spring. Member L.A.R.B.

FOR EXCHANGE—WILL EXCHANGE OIL stock in operating company for first-class real estate. Phone 8531 MAIN.

FOR EXCHANGE — EQUITIES WANTED; part cash. Ask for MAXWELL REALTY CO., 326 Fay Bldg. A6374, Main 785.

FOR EXCHANGE—EQUITY IN FINE WASHington-st. corner. OWNER, postoffice box 915.

FOR SALE—
Suburban Property.

FOR SALE — GREAT SACRIFICE. CALIfornia Travel Assn. is offering for sale 40 acres of land, covered with trees; loaded with fruit. Hollywood way, on car line; water no object. See OWNER, 907 E. Fifth st. 16

FOR SALE—NICE COTTAGE AND ACRE, 25 minutes Glendale line; fruit, shade trees; $1000 cash, balance mortgage. L. B. WALTON, Farmers' & Merchants' Bank, Los Angeles.

FOR SALE—$10 DOWN, $5 MONTH, BUYS 1 or more acres, 10 miles out; city convenience. 611 S. MAIN. Room 220.

FOR EXCHANGE—
Real Estate.

FOR EXCHANGE—AT BEAUTIFUL WESTgate; well improved new 2-acre place, close to car, foothills and boulevard; suitable for poultry raising and chicken ranch; will take A. cottage, clear L. A. vacant or income elsewhere. See STAFFORD, 311 I. W. Hellman Bldg. F7222.

FOR EXCHANGE — WANTED REAL ESTate, all over, guarantee quick sales with cash; have plenty of money on hand with which to get bargains; no misrepresentations. Try us and see.
GOLDFLAM & CO.,
254 S. Broadway, room 117.

FOR EXCHANGE—
160 acres, Kern county, California, $1750; and good lot, Boyle Heights; $1250; both clear. Want residence, Los Angeles; will assume.
ROBERT F. JONES,
12 Phones M. 3282, Main 8282. 325 Fay Bldg.

FOR EXCHANGE—INCOME FOR LOTS; brick stores, on close-in corner lot; cash value $14,000; income $75 net; mortgage $2500, due 1910; want clear lots. A. CRIPPEN, 408 Mason Bldg. Phone Main 8.

FOR EXCHANGE—WHAT HAVE YOU? IF you mean business, go business with a well known and reliable firm. List with THOS. S. WADSWORTH, 319-20 Douglas Bldg.

FOR EXCHANGE—$30,000 CASH AND $20,000 fine clear property for street bonds, or will give good clear property here for encumbered industrial or business property up to $100,000. J. D. RICKEY, 1021 Central Bldg. F1388. 10

FOR EXCHANGE—$15,000 FLAT, FINELY located; monthly income now $120; new, modern. Want ranch up to $5000, city lot and some cash. WALLACE, 709 W. Pico.

FOR EXCHANGE—5-ROOM MODERN 6-ROOM cottage, $2750, clear, for small ranch, or will lease 5 to 10 acres, close in. Address P, box 62, TIMES OFFICE.

FOR EXCHANGE—MY CLOSE-IN CHICKEN ranch for modern cottage in city, value $2500, clear. Address P, box 64, TIMES OFFICE. 10

FOR EXCHANGE — IF YOU HAVE ANY city, country or suburban property, list with TRADERS' EXCHANGE,
401 Merchants' Trust Bldg. 13

FOR EXCHANGE—WANT CITY PROPERTY for 5a head of first-class dairy cows; have no place for them. C. BRADLEY, M. 92, A5174. 319-20 Douglas Bldg.

FOR EXCHANGE—WANTED PROPERTY IN or near New York. Will give property here with cash. GOLDFLAM & CO.,
254 S. Broadway, room 117.

FOR EXCHANGE — LEASE AND FURNItures, modern high-class 65-room apartment house, good lease, for real estate. Address Z, box 8, TIMES OFFICE. 10

FOR EXCHANGE—LOT IN LONG BEACH and cash difference for home in Los Angeles or Pasadena. JNO. H. BETTS, 620 W. Eighth st., Long Beach. 10

FOR EXCHANGE—IMPROVED OR UNIMproved Chicago property for Los Angeles or Southern California. W. B. MERWIN, 621 H. W. Hellman Bldg., Los Angeles, Cal.

FOR EXCHANGE—ONE OF THE BEST LOcated rooming-houses in the city, for cottage or cash and lots. Address ROOM 4, The Hamiltes, 521 S. Olive.

FOR EXCHANGE — CITY, RANCH AND suburban property for Northern California or stock-raise. Owner, 1845 MILLARD AVE. 12 Sept 2513.

FOR EXCHANGE—$650 LOT IN OCEAN Park. Want 3 or 4-room house in L. A.; will assume. ALEXANDER, 738 S. Spring. F7209. 10

FOR EXCHANGE—LEAHY & SON WILL exchange your property; large list, both city and country. 214-215 Severance Bldg.

FOR EXCHANGE — IF YOU WANT TO buy, sell or exchange city REALTY EXCHANGE CO., 509½ S. Broadway. 11

FOR EXCHANGE—BEN WHITE WILL EXchange your property, 324 BRYSON BLDG., Second and Spring. Member L.A.R.B.

FOR EXCHANGE—WILL EXCHANGE OIL stock in operating company for first-class real estate. Phone 8531 MAIN. 10

FOR EXCHANGE — EQUITIES WANTED; part cash. Ask for MAXWELL REALTY CO., 326 Fay Bldg. A6374, Main 785. 10

FOR EXCHANGE—EQUITY IN FINE WASHington-st. corner. OWNER, postoffice box 915.

FOR EXCHANGE—
Real Estate.

FOR EXCHANGE—
A prominent business corner, 100x145, with building, now bringing $185 per month. Lot improved. Property could be improved to pay better than most corners in Los Angeles county for the same value. We offer an equity on this property of $3000 for exchange for apartment-house in Los Angeles. Price $25,000.

40-acre improved ranch in Orange county. Good water plant, 5-room house, tankhouse, barn, etc., one pair horses, one pair mules, wagons and implements. This year's crop consists of potatoes, sweet potatoes, corn and alfalfa. Owner wants Los Angeles property and some money for his equity of $12,500.

20 acres in South San Gabriel, partly set to eucalyptus. Price $10,000. Owner wants Los Angeles improved property for $8000 equity.

Modern 4-room cottage on 25th Place, Los Angeles. Close to car line. Owner would exchange equity of say $1200 for clear lot or close good property, balance $25 per month.

$1500 equity on poolroom. I new tables, hoorblack stand, first-class location. Owner would trade for anything you have for $1200 value, as he has other business.

We have a number of other properties such as houses, cottages, apartment-houses, ranches small and large, and would be pleased to have propositions to match.
ALHAMBRA REALTY COMPANY and BUTTERBAUGH REALTY COMPANY.
City offices, 227 E. Main st., Alhambra, Cal.
Tel. M. 3822, F1763.

FOR EXCHANGE — A MODEL DAIRY ranch of 1261 acres; 2 good houses, 2 barns, blacksmith shop, tools, 130 head of stock, 3 miles down, with horses; running water in every field; near church and school; rental income $2500. Only $35,000. Owner unable to care for it. Will look at small ranch for showing property. Write, phone, or call on HAZZARD & WELCH, Covina, Cal. Home, Phone 14.

FOR EXCHANGE — 5-ROOM MODERN cottage, Chicago; elegant place; price $7000. Want ranch around Los Angeles. J. O. GARDNER, 434 S. Hill. F5614, Bdwy. 2470.

FOR EXCHANGE — EQUITY IN 2 ACRES close to Tolusa; also house and lot on 44th st., to exchange for small acreages. What have you got? 344½ S. BROADWAY, room 4.

FOR EXCHANGE — 8-ROOM HOUSE AT Sierra Madre; large lot; high altitude; fine shade trees; plumbing, electric light. J. R. BRANSBY, 1042 Millard ave. Tel. West 2819.

FOR EXCHANGE—
Merchandise for Real Estate.

FOR EXCHANGE—STOCK OF STATIONery and fancy goods, fixtures, for clear real estate; no inflated values considered. E. MAC INTYPRE, 2nd floor, Times Bldg. 12

FOR SALE—
Miscellaneous.

FOR SALE—ANTIQUITIES IN JEWELRY and silverware, old English engravings, paintings and laces, n. s. f. 449 W. WASHINGTON, next Figueroa.

FOR SALE—PURE GOAT'S MILK DELIVered at residence, also for sale at SUN DRUG STORE, 328 S. Broadway. Swiss Goat Dairy, Pasadena.

FOR SALE—DIAMONDS ON CREDIT; terms 1-5 down, balance in easy payments. DIAMOND CREDIT CO., 424 S. Broadway, room 609. Both phones E2. 1204.

FOR SALE — GENUINE HEIDELBERG electric belt; 40 gauge; cost $75 in Chicago; $7.50 takes it. Address Z, box 89, TIMES OFFICE. 12

FOR SALE—DOZEN SECOND-HAND WINDmills, cheap while they last; be quick; also tanks, wagons, scrapers. DEMMITT COMPANY, 130 N. Main. 13

FOR SALE—DIEBOLD SAFE, HEAVY AND strong, absolutely fire-proof; one of the best safes made; price $45. 11. F. LEWIS & CO., 211 Fay Bldg. 10

FOR SALE — VALUABLE POSTAGE stamps. Write W. M. ARTMAN, general delivery, Los Angeles; will also trade and purchase good stamps.

FOR SALE — BARGAINS IN SAFES AND vault doors. THE CHENEY-WEST COMPANY, 316-18 S. Los Angeles st. A6631. Main 6631.

FOR SALE—AWNINGS, TENTS, NEW AND old; all sizes; tents for rent. WISE & DOWNIE, 506 E. Seventh st. F8206; Bdwy. 2126

FOR SALE—$150 BUYS $450 UPRIGHT PIano, just like new; must sacrifice on account of heavy loss by fire July 4. 1033 S. FLOWER. 14

FOR SALE—PIANO; FINE FRENCH WALnut-mahogany piano at a sacrifice price. 923½ S. BROADWAY. 11

FOR SALE—VERMONT
MAPLE SUGAR.
750 E. 31ST.

FOR SALE—8 PT. FLOOR SHOWCASE, LOT good counter cases, coffee mill, refrigerators, scales. SKEELS BROS., 311 S. Main. 13

FOR SALE — 2 PATENTS THAT HAVE stood the future; or will consider part trade. SNOW, 305 Bryson Blk. 10

FOR SALE — WINDMILL, 2000-GALLON tank, piping, above ground, 16-ft. tank stand. Price $28. 602 N. MAIN ST.

FOR SALE—GLASS CABINET, OPERATING table, stand, sterilizer, new. Address P, box 146, TIMES OFFICE. 12

FOR SALE—FIRST-CLASS CONDITION, $10 mirrored steel wood range, price only $15. Call at 3923 NORMANDIE AVE., Friday. 10

FOR SALE — SECOND-HAND PLATFORM scale and Hobart electric coffee mill. ANDERSON, 210-212 N. Main st.

FOR SALE—THREE U. S. ARMY BLANkets, new, $2.50 each; $7 all. ROOM 24, 127½ E. THIRD. 12

FOR SALE—DIAMONDS ON CREDIT. 1-5 down and 10 per cent. a month. DIAMOND CREDIT CO., 424 S. Broadway, room 609.

FOR SALE—ONE LARGE AND ONE MEdium size second-hand fireproof safe. ANDERSON, 210-212 N. Main.

FOR SALE—BARGAIN IN CHEST GOLDbarn silver of 250 pieces; price $150. Address R, box 24, TIMES OFFICE. 11

FOR SALE — CAR OF BARLEY HAY, cheap. DEIST, room 309, 254 S. Broadway. B4611.

FOR SALE—A LARGE REFRIGERATOR; price $10. 405 W. 61ST PLACE. South 128.

FOR SALE — FIREPROOF SAFE; A BARgain. Call at 409 E. SECOND ST.

FOR SALE—FIRE-PROOF SAFE, COST $75; for sale for $40. 5414 S. GRAND AVE.

FOR SALE—CHEAP; 2 GOOD SODA FOUNtains. 117 S. FIRST ST. 13

FOR SALE—
Miscellaneous.

FOR SALE—
Rummage sale at
CENTRAL POLICE STATION,
W. FIRST ST.
Tuesday, July 14, '08, at 10 a.m.
—
2 bicycles,
Grips, 17.
Suit cases, 8.
Watches, 14.
Shotguns, 7.
11 boxes automobile fixtures, tools and gas fixtures.
Telescopes and hand satchels, 9.
3 dozen revolvers.
1 box pocket knives.
Box purses.
M. E. SINGLETON, Sec.
13 H. C. WALKER, Propt. Clerk.

FOR SALE — BEAUTIFUL UPRIGHT PIano, used only a few months. Well known make. Genuine ivory keys, elegant colonial case. 2 pedals, including patent practice pedal. Three strings to each tone. Continuous dust proof hinges. Full length music rack. Black velvet scarf and stool. Piano is up-to-date and good as new. Will deliver any place in city and sacrifice for only $195. Can arrange for $5.00 monthly payments. 628 S. HILL.

FOR SALE—
13,000 ft. ¾ maple flooring, cheap, or will trade for other building material.
4 heavy team wagons, new, just about half price.
100 GROSS PINT MASON JARS, less than wholesale cost.
'Phone Main 821. BROUWER. 218 W. First. 13

FOR SALE—SQUARE PIANOS.
Why rent a piano, when you can buy an elegant square for $5 down and payments of $2 each for a few months? We have real bargains in square pianos. See them.
GEO. J. BIRKEL CO.,
345-7 S. Spring st.
11

FOR SALE—
DESKS FOR LESS.
DESKS FOR LESS.
Office furniture is our specialty. Don't buy before seeing our stock. L. A. DESK EXCHANGE, 105 N. Bdwy., opposite The Times.

FOR SALE — OR EXCHANGE—HAVE 10 head of thoroughbred Barred Rock chickens, from 3 to 4 months old; will trade for water pipe, from ¾-inch to 2-inch; will pay balance in cash. J. R. ARMANTAGE, 434 S. Hill. 'Phone Broadway 2476. 10

FOR SALE—A GENERAL MERCHANDISE store in a thriving mining and lumbering camp in California, doing a profitable business; stock $20,000; terms ¼ cash, balance on easy installments. For further particulars inquire of OC, box 98, TIMES OFFICE. 15

FOR SALE—A FINE PAIR OF RIDING boots and skirt, some nice cut-glass, an 8-piece set of Nile green china, lady's gray military suit, size 38. Address 548 S. GRAND, apartments 27 and 28. 12

FOR SALE — NEW AND SECOND-HAND billiard and pool tables, 10 factories of all kinds, easy payments. Send for catalogue. THE BRUNSWICK - BALKE - COLLANDER CO., 88 E. Third st.

FOR SALE—HOUSE SAFES, ABSOLUTELY fire-proof, with burglar-proof combination locks; from $25 up to $250. The CHENEY-WEST COMPANY, 316-318 S. Los Angeles st. Main 6631.

FOR SALE—AWNINGS, TENTS, NEW AND old; all sizes; tents for rent. WISE & DOWNIE, 506 E. Seventh st. F8206; Bdwy. 2126

FOR SALE—$150 BUYS $450 UPRIGHT PIano, just like new; must sacrifice on account of heavy loss by fire July 4. 1033 S. FLOWER. 14

FOR SALE—PIANO; FINE FRENCH WALnut-mahogany piano at a sacrifice price. 923½ S. BROADWAY. 11

FOR SALE—VERMONT
MAPLE SUGAR.
750 E. 31ST.

FOR SALE—8 PT. FLOOR SHOWCASE, LOT good counter cases, coffee mill, refrigerators, scales. SKEELS BROS., 311 S. Main. 13

FOR SALE — 2 PATENTS THAT HAVE stood the future; or will consider part trade. SNOW, 305 Bryson Blk. 10

FOR SALE — WINDMILL, 2000-GALLON tank, piping, above ground, 16-ft. tank stand. Price $28. 602 N. MAIN ST.

FOR SALE—GLASS CABINET, OPERATING table, stand, sterilizer, new. Address P, box 146, TIMES OFFICE. 12

FOR SALE—FIRST-CLASS CONDITION, $10 mirrored steel wood range, price only $15. Call at 3923 NORMANDIE AVE., Friday. 10

FOR SALE — SECOND-HAND PLATFORM scale and Hobart electric coffee mill. ANDERSON, 210-212 N. Main st.

FOR SALE—THREE U. S. ARMY BLANkets, new, $2.50 each; $7 all. ROOM 24, 127½ E. THIRD. 12

FOR SALE—DIAMONDS ON CREDIT. 1-5 down and 10 per cent. a month. DIAMOND CREDIT CO., 424 S. Broadway, room 609.

FOR SALE—ONE LARGE AND ONE MEdium size second-hand fireproof safe. ANDERSON, 210-212 N. Main.

FOR SALE—BARGAIN IN CHEST GOLDbarn silver of 250 pieces; price $150. Address R, box 24, TIMES OFFICE. 11

FOR SALE — CAR OF BARLEY HAY, cheap. DEIST, room 309, 254 S. Broadway. B4611.

FOR SALE—A LARGE REFRIG

Classified Liners.

BUSINESS CHANCES— Miscellaneous.

FOR SALE—OR EXCHANGE— [illegible] and residence in Whittier, worth [illegible] walnut or orange grove.

[illegible] doing a good business; must [illegible] of health. [illegible]

[illegible] house, 22 rooms, clean; well located, full of roomers. $1000; ½ cash, balance [illegible]

[illegible] house, 15 rooms, good furniture, [illegible] owner must leave city, will [illegible] exchange for city property and [illegible]

[illegible] house, 24 rooms, fine location, [illegible] rooms all rented, rent $75; [illegible] sell on account of health.

[illegible] and cigar stand, [illegible] stock for hotel or real [illegible]

[illegible] house; will trade $1500 [illegible] house; $1700 mortgage can [illegible]

[illegible] modern house; good furniture [illegible] rent $30; every room rented [illegible]

[illegible] gallery and cigar stand at [illegible] sell on account of other [illegible] business weekly.

[illegible] in center of city; doing [illegible] transient trade, $2000.

[illegible] real estate business; man [illegible]

[illegible] one more member in the company [illegible] incorporation papers. This is a [illegible] If you want to make big [illegible]

[illegible] cash? If so, I will place [illegible] it will bring $25 monthly on [illegible] bungalow; balance, $1000, [illegible] will rent for $30 a month; own[illegible] save money. To see this is to [illegible]

[illegible] clearing $150 a month, in cen[illegible] bought right, if sold at [illegible] leave city.

[illegible] property for residence or good [illegible] 5-room house and 3 lots, good [illegible] in fact, an ideal chicken [illegible] mortgage $1500; runs 3 years.

[illegible] for 2 years at 6 per cent.; gilt[illegible]

[illegible] BUSINESS EXCHANGE, Room 7, 241½ S. Spring.

[illegible] MY SMALL GENERAL [illegible] store; good business, all cash. [illegible] health, reason for selling. [illegible] Good bargain. Address [illegible] TIMES OFFICE. 10

[illegible] LUNCHROOM, BEST [illegible] all summer location; high-class [illegible] for a man and wife; you may [illegible] to investigate; price $500. Ad[illegible] Ocean Park, Cal. 10

[illegible] OR EXCHANGE — RESTAU[illegible] at beach; cheap for cash or [illegible] rooming-house or chicken ranch [illegible] have you? Address P, box [illegible] OFFICE. 15

[illegible] FOR ANY ONE DESIR[illegible] well paying business, whole or [illegible] first-class hotel, restaurant [illegible] control of trade. Address RR, [illegible] OFFICE. 10

[illegible] SALOON ON ACCOUNT OF [illegible] High-class trade. Elegant fix[illegible] location. Long and extremely [illegible] No agents. Address OPPOR[illegible] TIMES OFFICE. 12

[illegible] PARTY TO INVEST $300 AND [illegible] established business, handling [illegible] brokerage; no experience nec[illegible] exchanged. 402 DOUGLAS [illegible] 10

[illegible] A MILLINERY PARLOR THAT [illegible] for city lot of equal value, [illegible] house and lot up to $2500 [illegible] J. R. CONLEE. [illegible] 10

[illegible] BUILDING, MOTOR POWER, [illegible] complete, all for $1000. [illegible] experience unneces[illegible] O. T. JOHNSON BLDG. 10

[illegible] LUNCH COUNTER; COFFEE [illegible] good location; low rent, [illegible] Price $35; bargain. 291½ [illegible]

[illegible] IN GROCERIES [illegible] or restaurants. RE[illegible] TIMES OFFICE. [illegible] Broad[illegible] 11

[illegible] GOOD BUSINESS [illegible] lease alone [illegible] other business [illegible]

[illegible] RENT, FURNISHED COM[illegible] outfit, opposite car barn, [illegible] employed. 315 E. 52RD ST. [illegible] South 4446. 11

[illegible] AWAITS THE RIGHT [illegible] to lease a new theater in a [illegible] Address P, box 51, TIMES OF[illegible] 11

[illegible] AND SODA FOUNTAIN ON [illegible] Price $350; worth double. Re[illegible] day. Owner must go to [illegible] O. T. JOHNSON BLDG. 10

[illegible] MY BUSINESS; STOCK CON[illegible] hardware and second-hand [illegible] established trade. [illegible]

[illegible] IN ESTABLISHED [illegible] If you want a good position and [illegible] address P, box 20, TIMES OF[illegible] 11

[illegible] FINE BAKERY WITH BRICK [illegible] trade average sales $25 [illegible] 246 E. COLORADO ST., [illegible] 12

[illegible] WOODWORKING PLANT, [illegible] 3-phase A. C. motor; every[illegible] cheap today; plenty [illegible] HOOVER. [illegible] 10

[illegible] TINNING AND PLUMBING [illegible] $2500, in good town; [illegible] Address Z, box 23, TIMES OF[illegible] 14

[illegible] ROOMING HOUSE; WALKING [illegible] Best bargain in city [illegible] about $100 month. See own[illegible] JOHNSON BLDG. 10

[illegible] HAY, FEED AND FUEL BUSI[illegible] part real estate. See HAY [illegible] 226½ S. Broadway, room [illegible] 11

[illegible] RESTAURANT DOING A GOOD [illegible] rent; a paying prop. Call [illegible] commission. PHONE F3465. 14

[illegible] SMALL LUNCH ROOM; MUST [illegible] good location; state price, rent [illegible] Address 225 N. GAGE ST., city. 12

[illegible] WANT TO BUY, SELL OR EX[illegible] business? See RETAIL GRO[illegible] room 202, 226½ S. B'dway. [illegible]

[illegible] JEWELRY STORE FOR SALE; [illegible] stock. 520½ W. SEVENTH ST. 12

[illegible] FOR SALE; DOING GOOD [illegible] $15; price $150. 1404 SAN [illegible] ST. 12

[illegible] GOOD LOCATION; LONG [illegible] rent; all clear; price $400; must [illegible] S. BROADWAY. Room 4. 10

[illegible] WITH CAPITAL [illegible] BE WISE, PANAMA AND [illegible] and blocked by experts. [illegible] S. Broadway. [illegible]

[illegible] HAVE YOU IN A GOOD BUSINESS [illegible] to $25,000? Strictly confidential. [illegible] 230 DOUGLAS BLDG. 10

[illegible] MEN WITH HORSE AND WAGON [illegible] good living delivering bread. Call [illegible] 1928 Echo Park ave. 12

[illegible] SHOWCASES AND SHELVING. [illegible] Palms, Cal. 11

[illegible] UP TO DATE LUNCH ROOM, [illegible] doing $25 to $30 a day. 909 S. [illegible] 12

SWAPS— All Sorts, Big and Little.

[illegible] EXCHANGE—WILL ACCEPT GOOD [illegible] clear real estate as part pay[illegible] of stationery; invoice $1600; [illegible] get into business. J. E. MAC [illegible] Times Bldg. 12

[illegible] EXCHANGE — YOUR DIAMONDS [illegible] Turkish rugs as first payment on [illegible] southwest. See WHITE & [illegible] Grand ave. Main 2902. F3316. [illegible]

[illegible] EXCHANGE—I HAVE LARGE BLOCK [illegible] first-class mine; will trade for [illegible] residence property. Prefer [illegible] Address Z, box 22, TIMES [illegible]

[illegible] EXCHANGE — TODAY, 5 LOTS AND [illegible] southwest. Will trade $1750 equity [illegible] property, rooming house or [illegible] D. M., 224 BRYSON BLDG. 10

[illegible] EXCHANGE — HAVE LOTS IN VEN[illegible] Pasadena Villa Tract, for fur[illegible] Phone A2291, or call 128 N. [illegible] 12

[illegible] EXCHANGE—$1700 EQUITY IN A [illegible] rooming-house; good location; [illegible] cash and trade. Address P, [illegible] OFFICE. [illegible]

[illegible] EXCHANGE—SWAPS, SADDLE PONY, [illegible] typewriter, or what have you for [illegible] boxes and wire. Address P, box [illegible] OFFICE. 12

[illegible] EXCHANGE—FINE BLOODED, BEAU[illegible] for lot, city or near by. Ad[illegible] TIMES OFFICE. [illegible]

[illegible] EXCHANGE—5-YEAR-OLD MARE FOR [illegible] or what have you. 1840 STAN[illegible] 11

[illegible] EXCHANGE—A 5-PASSENGER TOUR[illegible] good lot. 2001 S. MAIN ST. [illegible]

MONEY TO LOAN— In Sums to Suit.

[illegible] ON CLOSE-IN IMPROVED; [illegible] improved; $800 on close-in [illegible] YOUNGBLOOD, 406 S. Hill. [illegible]

MONEY TO LOAN— In Sums to Suit.

THE KEY TO SUCCESS IS READY MONEY.

We have it, and will loan it to you at a reasonable rate quickly, and without publicity on your FURNITURE, PIANO, HORSES, WAGONS or other personal property, without removing them from your possession.

Time as long as needed, with the option of paying before due and stopping the interest. Amounts from $10 upward.

Business-like treatments, and reasonable terms assured to all.

See us if you need any money, and we will convince you that our methods are right. 8 a.m. to 6 p.m.

FIDELITY LOAN CO., 529 MASON BLDG., S.E. corner Fourth and Broadway. Phones—F7421, Broadway 5171.

TO LOAN—MONEY—OUR RATES For loans on furniture, pianos, storage receipts, salaries, diamonds, etc., are the lowest ever offered. The following payments pay both interest and principal—
On $25 pay us $5c.
On $50 pay us $1.70.
On $100 pay us $3.10.
Other amounts in proportion.
No other charges. Nothing deducted from the loan. Special rebates for advance payments. Suburban loans made. Information cheerfully given. All business strictly confidential. Private interview rooms.
GERMAN-AMERICAN LOAN CO., 701-702 Delta Bldg., 426 S. Spring st. Open 8 a.m. to 6 p.m. Monday and Saturday until 9 p.m.

TO LOAN—

IF YOU WANT TO BORROW MONEY ON LOS ANGELES REAL ESTATE, IN ANY AMOUNT, AT CURRENT RATES OF INTEREST, SEE MR. GRETTNER, LOAN DEPARTMENT,

W. H. OBEAR, 502 PACIFIC MUTUAL BUILDING. A6390, MAIN 1990.

$1,000,000 TO LOAN ON REAL ESTATE. 5 to 7 per cent. net interest. No delays. No red tape. Any sum desired. Large and small city loans a specialty. Ranch loans solicited. We make straight building loans. Cash loans made to complete buildings. Cash for savings bank accounts. $100,000 to invest in bank stocks. Municipal and street bonds purchased. MATTHEWS & MATTHEWS, The Leading Mortgage Loan Brokers, 505 Douglas Bldg., cor. Third and Spring.

CASH CONFIDENTIALLY LOANED SALARIED PERSONS and others on their own note, without security, without any publicity, without indorsers, without delay. Rates positively the lowest in town. Loans repayable in easy installments. No objectionable inquiries made, and considerate treatment guaranteed. ALSO LOAN ON OR BUY LOCAL STOCKS, real estate contracts, second mortgages, furniture, automobiles, life insurance, notes, etc., at less than usual rates. COMMERCIAL DISCOUNT CO., 625-626 Chamber of Commerce.

TO LOAN—$50,000. AT LOWEST RATES, ON CITY PROPERTY, IN SUMS OF $1000 UP. MR. ANDREWS, VICE-PRESIDENT, WRIGHT & CALLENDER CO., 319 S. HILL ST. BOTH PHONES EX. 58.

TO LOAN— $1000—$50,000. ON REAL ESTATE. AT LOWEST RATES. IN SUMS OF $1000 UP. Call or phone the LOAN DEPARTMENT —of— W. I. HOLLINGSWORTH & CO., Established 1890. 312-314-316 Wilcox Bldg. Ex. 777. Main 1361. 10

MONEY TO LOAN—IF YOU WANT TO LOAN OR BORROW MONEY AT CURRENT RATES, SEE LOAN DEPARTMENT. MINES & FARISH, 315 S. HILL.

MONEY TO LOAN—IF YOU HAVE GOOD REAL ESTATE SECURITY AND WANT PRIVATE MONEY QUICKLY AT REASONABLE INTEREST, YOU WILL PROBABLY SAVE TIME BY COMING TO US. WE HAVE BEEN 23 YEARS IN THE BUSINESS, AND HAVE A LARGE LIST OF CLIENTS WHO PLACE THEIR MONEY THROUGH THIS OFFICE EXCLUSIVELY. EDWARD D. SILENT & CO., 408-410 S. Hill st.

MONEY TO LOAN— 20,000 DOLLARS. 10,000 DOLLARS. CURRENT RATES. R. G. LUNT, 11 140 S. BROADWAY.

DO YOU WANT A REAL ESTATE LOAN? SEE ME TODAY; QUICK ACTION; PROMPT ATTENTION. I HAVE $25,000 TO LOAN IN ANY SUMS WANTED AT REASONABLE RATE OF INTEREST. BUILDING LOANS A SPECIALTY; CONTRACTS, MORTGAGES AND TRUST DEEDS BOUGHT. DOLPH T. MITCHEL, ROOM 430 CITIZENS' NATIONAL BANK BLDG., THIRD AND MAIN. 12

$—MONEY—$—MONEY—$— We loan from $5 up to $5000 on furniture, pianos, diamonds, watches, jewelry, life insurance policies, live stock or any other kind of security; reference by two banks; low rates, easy terms; confidential; loans can be paid back on easy payments. U. S. LOAN CO., 410 Mason Operahouse Bldg. A7011, Broadway 1690.

QUICK LOANS ON FURNITURE, PIANOS, mortgages; also short loans on REAL ESTATE without brokerage fee; no publicity; money ready same day; easy terms and all the time you want, or can repay as convenient, reducing interest. CLARK & CO., 201 Security Bldg., 530 S. Spring st. Phones F7151, M. 4062.

WE MAKE A 60 PER CENT. BUILDING loan and are practical builders. MILWAUKEE BUILDING CO., MILWAUKEE BUILDING CO., MILWAUKEE BUILDING CO. Phones Main 4734. Home A8107. 306 W. First st.

TO LOAN—MONEY LOANED TO SALARIED people just on your own name; no other security necessary; don't borrow until you see me; my system is the best for railroad men, clerks, bookkeepers, street car men and all other employees; business strictly confidential. NEWTON, 708 O. T. Johnson Bldg.

MONEY LOANED— On furniture, live stock, diamonds or personal property; large loans on rooming-houses, ranch stock and street bonds, solicited; at reasonable rates. Fair dealing and satisfaction guaranteed. A5235; Main 2129. Room 6, Orpheum Bldg., 227 S. Spring. CLAPPER.

TO LOAN— $250,000. MOYER & GILBERT, 612 FROST BLDG. CITY LOANS. RANCH LOANS. LOWEST RATES. PROMPT ATTENTION. HOME A5827. MAIN 5474.

MONEY TO LOAN— IN SUMS OF $1000 UP. CITY OR COUNTRY SECURITY. COUNTRY PROPERTY A SPECIALTY. ROBERT MITCHELL COMPANY. 313 W. THIRD. MAIN 3221. A3221.

WORKING MAN'S FRIEND. That is what we are to thousands. Loans made to "salary" employes. Lowest rates and easiest payments. THE NATIONAL LOAN CO., 519-520 Bryson Bldg., 2nd and Spring st.

MONEY LOANED, DIAMONDS, JEWELRY, pianos, mortgages, contracts, etc. Diamond loans a specialty. Loan our own money; lowest rates, prompt; private rooms; bank references; established 5 years. H. T. REID & CO., 142 S. Broadway, suite 125. A1938.

TO LOAN — $10 TO $500 ON FURNITURE, pianos, diamonds, live stock, contracts, mortgages, real estate, etc. Low rates. Repay any time, stopping interest. ROSS & CO., 800 Trust Bldg., corner 2d and Spring. Phones A7301, Main 2541. 10

MONEY LOANED ON DIAMONDS, JEWELRY, pianos, furs, furniture, autos, estates, equities, antiques, etc.; any amount; strictly confidential; privacy assured; established 1890. Phone A3989. UNION LOAN CO., 114 S. Spring, suite 1. Thaddeau C. Lutnesky, Mgr.

TO LOAN—$200,000 ON CHATTELS. WATSON'S QUICK LOANS. Generous loans on furniture, pianos, live stock, diamonds, real estate contracts, personal property; easy terms; confidential. Phone A2786. WATSON, 322 L. A. Trust Bldg. 10

I HAVE $6000 ON HAND WHICH I DESIRE to loan in amounts of $2500 or $3000. Will take 7 per cent. net interest if the security is satisfactory. WANT FIRST MORTGAGE on good real estate. D. B. MOYER, 412 Grand View st. Home 'Phone A5827, Main 5474. 10

TO LOAN—ON FURNITURE, DIAMONDS, pianos, autos, etc., our own money; you get it same day. See us first. Licensed and responsible. J. S. ROGERS & CO., 306 Citizens' Natl. Bank Bldg., 3d and Main. Main 5280. 12

TO LOAN — $500,000 ON REAL ESTATE. Quick loans. Any sum desired. No red tape. Lowest rates of interest. Prompt appraisement. We draw all papers. Phone A2786. WATSON, 322 L. A. Trust Bldg. 10

MONEY LOANED SALARIED PEOPLE AND others without security; easiest payments; offices in 42 principal cities; save yourself money by getting my terms first. D. H. TOLMAN, 430 Mason Bldg., Broadway and 4th.

MONEY TO LOAN— In Sums to Suit.

WE TRUST YOU. Your promise to pay is our security. SALARY LOANS. SALARY LOANS. THE STATE LOAN CO., 611-612 Grosse Bldg., 6th and Spring sts.

MONEY TO LOAN— $200 to $250,000 to loan on real estate and other good securities at current rates. Established 1886. LEE A. M'CONNELL & CO., 311-312 Douglas Bldg.

TO LOAN— $1000. $600, $2000. Real estate first mortgage. City or country. F. A. PATTEE, F7858, Main 3060. 309 Wright & Callender Bldg., 4th and Hill. 10

MONEY LOANED ON FURNITURE, PIANOS, mortgages, contracts, salaries, etc. Diamond loans a specialty. Short notice. CALIFORNIA MORTGAGE AND LOAN CO., 616 Central Bldg. F5755.

TO LOAN—IF YOU HAVE A GOOD LOT, we will build for you and take a mortgage for the price of building. No commission. E. S. WILLIAMSON & CO., installment builders, 202-204 Grant Bldg. 10

TO LOAN—$6000 ON GOOD RANCH; $20,000 on close-in realty. J. M. FLOWER, F. J. STEVENS CO., 224 H. W. Hellman. A9227.

I HAVE $15,000 TO LOAN ON CLOSE-IN city property, at 7 per cent. net. Will divide into two or three loans. Call or address at ROOM 612, Frost Bldg., corner Second and Broadway. 10

WILL LOAN MONEY AT 6 PER CENT. and 7 per cent., on L. A. Railway bonds, Pacific Electric bonds, and first issue Edison Electric bonds. C. B. MINER, 545 Union Trust Bldg. 10

MONEY LOANED ON DIAMONDS, JEWELRY. Liberal loans, lowest rates, every courtesy extended to our patrons. H. W. BRYON CO., 302 Lissner Bldg., 524 S. Spring.

MONEY LOANED SALARIED PEOPLE without security; notes bought; loans on stocks, bonds and warrants. TRADERS' EXCHANGE, 221 Bryson Bldg. Phone Main 6970.

MONEY LOANED ON DIAMONDS, WATCHES, jewelry. We loan you more money, less interest, hold your goods longer than any one. Tickets issued. LEE BROS., 508 S. Main st.

TO LOAN—$50,000, DIAMONDS, WATCHES, jewelry, 3 and 5 per cent.; why pay more? Confidential. SCHEPPS, licensed collateral bank, 444 S. Broadway, suite 25.

WANTED—TO LOAN $5000 TO $10,000 ON good real estate security. H. C. HOLLINS, 506 Byrne Bldg. A2227, Broadway 1430. 10

MONEY TO LOAN — ON REAL ESTATE. Large amounts at 6 per cent. C. A. SUMNER & CO., 214 L. A. Trust Bldg., corner 3d and Spring sts. Main 662, A6622.

MONEY TO LOAN—AT 6 PER CENT. INterest, in large sums, on close-in business property. BANKS LAND CO., 314 Lankershim Bldg., Spring and Third. 12

MONEY LOANED ON DIAMONDS. MORE money at less interest; diamonds bought. MONEY LOANED SALARIED PEOPLE. R. K. MUSSER, 414 O. T. Johnson Bldg.

I HAVE $5000 TO $8000 TO LOAN AT 7 PER cent., on No. 1 security; must be city property; no agents. Address P, box 109, TIMES OFFICE. 10

MONEY TO LOAN—IF YOU HAVE REAL property and want money, call and see THOS. S. WADSWORTH, 219-20 Douglas Bldg. 10

TO LOAN—$500, $1000, $1500, $2000 AT 8 PER cent. on improved city property. C. H. BAREFORD, 503 Grosse Bldg., 6th and Spring. 10

PRIVATE MONEY, 7 AND 8 PER CENT., ON CITY OR COUNTRY REAL ESTATE. LOCKHART & SON, MORTGAGE BROKERS, 309 W. FIRST ST. MAIN 1473, A1473.

PRIVATE MONEY, NO RED TAPE, ANY amount on good security. M. M. DAVISON & SON, 204-6 Wilcox Bldg.

MONEY LOANED, MORTGAGES BOUGHT, sold. GIBSON, Vansyckle Bldg., Hollywood.

R. W. POINDEXTER, 409 WILCOX BLDG., loans money on real estate, large or small amounts. Building loans a specialty.

SPECIAL FUND—ANXIOUS TO LOAN. A7301, Main 2541. CLARK TRUSTEE, 800 Trust Bldg. 12

ESTATE MONEY TO LOAN ON FIRST mortgage city realty, up to $5000. J. R. McLAUGHLIN, 405 Bullard Blk. Phone A1442.

READY MONEY ON REAL ESTATE— 7 AND 8 PER CENT. ELVIN J. CURRY, 612-13 FAY BLDG. A7928, M. 3282.

MONEY TO LOAN—ON LISTED STOCKS, bonds and securities. FOSTER, 603 Union Trust Bldg. Home F3839.

MONEY TO LEND—REASONABLE RATES. THE ACKERLY COMPANY, 533 S. BDWY.

TO LOAN — PRIVATE FUNDS AT 8 PER cent.; first mortgage; Westlake district preferred. Call 318-19 HUNTINGTON BLDG. 12

LOANS TO SALARIED PEOPLE. SOUTHERN CREDIT COMPANY, 411 O. T. Johnson Bldg.

TO LOAN—$200 TO $10,000. LOUIS K. WEBB, 900 W. 10TH ST. Home 3029, Broadway 3506.

SALARIED PEOPLE'S LOAN CO., 304 H. W. Hellman Bldg. Lowest interest rates. Notes bought. Phones Main 5866, A7466.

LOANS ON Real Estate. J. J. PHELPS, 326 H. W. Hellman Bldg.

MONEY TO LOAN, SUMS TO SUIT, 6 TO 8 per cent. MENNELL & HANCOCK, 404 O. T. Johnson Bldg. A7632. 11

TO LOAN—SALARIED PEOPLE; NO RED tape, without indorser; confidential. WEST COAST EXCHANGE, 410 Henne Bldg. 11

MONEY TO LOAN—ON IMPROVED PROPerty; rate 7 per cent. Apply W. H. MATHER & SON CO., 302 Lissner Bldg.

TO LOAN—$2500, 7 PER CENT., CITY PREferred. 102, 223 W. SECOND ST. Office hours, 12 to 1. 16

MONEY LOANED, CONTRACTS AND MORTgages bought. A. M'CALL, 314 Bullard Blk.

TO LOAN—$3000, OR WILL BUY MORTgages. E. A. MILLER, 201 Bryson Blk. 12

MONEY WANTED— On Collaterals.

WANTED—LOAN; MUST HAVE $400 BY Saturday, 12. Security is $3500 real estate, first mortgage; will pay $75 for 52 days, and $50 commission. Address NEEDY, Z, box 54, Times Office. 10

WANTED—$3000, 8 PER CENT.; CLOSE-IN improved property. $3000 on 11½ acres, La Crescenta, improved, near Glendale. S. JACOBY, 318-19 Huntington Bldg. F6292. 12

WANTED — $1300 FOR 3 YEARS AT 7 PER cent. on a modern 6-room brick house that is sold for $4000 cash, on Fedora st., near Pico. DOLPH T. MITCHEL, 430 Citizens' National Bank Bldg. 10

WANTED — MORE MONEY TO LOAN ON mortgages at 7 and 8 per cent. C. A. SUMNER & CO., 214 L. A. Trust Bldg., corner 3d and Spring sts. Main 662, A6622.

WANTED—$1800. HAVE $1800 CONTRACT, secured by house and lot paying $25 month interest 7 per cent., payable monthly. Address P, box 168, TIMES OFFICE. 12

WANTED—$5000, 10 PER CENT. NET, ON A fine improved 200-acre ranch, valuation $30,000; expenses paid to investigate. G. W. YOUNGBLOOD, 406 S. Hill. 11

WANTED—$1500 FOR 2 OR 3 YEARS, AT 8 per cent., on house worth $3750; building loan. WHITE & NEWBY, 402 H. W. Hellman Bldg. A8847, Main 6033. 10

WANTED—A LOAN; NEED $675 TODAY; will place as security $10,000 real estate; will pay $100 for 45 days; $50 commission. Call at once. D. M., 224 BRYSON BLDG. A6598. 10

WANTED — $2000, 7 PER CENT., FIRST mortgage loan, gilt-edge Los Angeles city new residence security. See STAFFORD, 511 I. W. Hellman Bldg. F7227. 12

WANTED—I WANT $3000, 3 YEARS, 8 PER cent., on my home; large lot; 9-room house, garage; value $7000. Address Z, box 56, TIMES OFFICE. 10

WANTED—A LOAN OF $2100 AT 7 PER cent., first mortgage, real estate; good security. CHAS. F. PATTERSON, 10 309 Wright & Callender Bldg.

WANTED — MONEY ON CHATTEL MORTgage at Ocean Park; pay 1 per cent. per month. Inquire of E. A. HANDY, 404 S. Hill st. 12

WANTED — TO BORROW SIX THOUSAND dollars at 7 per cent. on my brick block, worth $30,000. Private loan desired. Address P, box 128, TIMES OFFICE. 12

WANTED—TO BORROW $1000 ON 6-ROOM modern cottage, worth $2700, 8 per cent. interest. THOMPSON, 204 Thorpe Bldg. Main 1728. 10

WANTED—$6000, 3 YEARS, ON 50 VACANT lots, southwest; value $30,000. TAFT & GREEN, suite 219 Wright & Callender Bldg. 14

WANTED — $500 TO $20,000 ON IMPROVED close-in city property. T. WIESENDANGER, room 311, 207 S. Broadway.

WANTED — MONEY TO PUT INTO SAFE mortgages at 8 and 9 per cent. ELVIN J. CURRY, 612-13 Fay Bldg. A7928, M. 3282.

WANTED—$5000 ON IMPROVED REAL ESTATE, 8 per cent. Address P, box 83, TIMES OFFICE. 10

WANTED — I WANT $3000 ON CLOSE-IN property, 2 years. MARSH, 602 Merchants' Trust Bldg. A9709. 10

WANTED — LOAN OF $15,000 AT 6 PER cent. for 2 years, to build on Main st. lot worth $30,000. Phone SOUTH 6428. 10

WANTED—$10,000, 3 YEARS; CLOSE-IN IMproved real estate. Address P, box 85, TIMES OFFICE.

WANTED — $3000, 7 PER CENT.; 2-STORY house, finely located, Van Ness; oak floors. ACKERLY CO., 533 S. Broadway. 10

WANTED—$500 PRIVATE MONEY FOR 1 year, on first mortgage. No agents. Phone SOUTH 3690.

WANTED—$750 ON A $1300 MORTGAGE AND two lots. N. TREOSTI, 103 Court st. A5336. 12

MONEY WANTED— On Collaterals.

WANTED—MONEY. $1000—3 years, 8 per cent.; 5-room bungalow, 45 ft. lot, Boyle Heights. $1500—3 years, 8 per cent.; 5-room house and lot on La Salle st., value $3000. $3000—2 years, 8 per cent.; two 6-room houses, South Clarence st., value $6000. $2500—3 years, 7 per cent., on 5-room house and 50 ft. lot on West 12th near Valencia, value $5500. $4000—3 years, 8 per cent.; 2-story 8-room house and 41 ft. lot on South Los Angeles near Washington, value $14,000. $7500—3 years, 7 per cent.; fine 80-acre ranch near Hermosa Beach, value $30,000. $14,000—3 years, 7 per cent.; fine 3-story apartment house on Girard near Valencia, value $32,000. For these and other high-class loans see MR. GRETTNER, Loan Department, W. H. OBEAR, 502 Pacific Mutual Building. A6390, Main 1990. 10

WANTED— ON FIRST MORTGAGES. $1500—3 years, 8 per cent. net, on 2 lots, 50x175 each, value $5400. $3000—2 years, 8 per cent. net, on modern 8-room residence, value $7000. $6000—3 years, 8 per cent. net, on business property, value $10,000. Call or 'phone the Loan Dept., W. I. HOLLINGSWORTH & CO., Established 1890. 314 Wilcox Bldg. Ex. 777. Main 1361. 10

WANTED— —$100,000— 8 PER CENT., 3 YEARS. REAL ESTATE SECURITY, $3,320,000. In one sum, or quarterly installments. By desirable party, who has $400,000 of income property in East and $500,000 in Los Angeles. Will place all of loan into improving the security offered. Details from F. A. PATTEE, F7858, Main 3060. 309 Wright & Callender Bldg., Fourth and Hill. 10

WANTED— DO YOU WANT 8 PER CENT FOR YOUR MONEY? First-class mortgage on improved city property as security. I can place it for you. No commission. J. E. MARTIN, Jr. 709 Grant Bldg. Exchange 277, Main 1162. 11

WANTED—WE HAVE AN OPTION ON A limited number of shares of stock in one of the few successful land syndicates, which we are offering at a price in accordance with proven conditions. A large part of the land is already sold and new applications are coming in, in satisfactory numbers, and is a proposition that will bear most rigid investigation. For further particulars address, with reference, OO, box 108, TIMES OFFICE. 12

WANTED—MONEY ON FIRST MORTGAGE. $75,000—5 years, 7 per cent. net, on lot 60x140 on N. Spring st., between First and Court sts., improved with 3-story office and store brick building; rental $10,000 per year; value by bank appraisement, $150,000. MATTHEWS & MATTHEWS, The Leading Mortgage Loan Brokers, 505 Douglas Bldg., cor. Third and Spring sts. 10

WANTED— $1400—7 per cent., Bonnie Brae near 14th, 50x140, value $3200. $2500—7 per cent., W. Sixth, near Valencia, modern 7-room residence, 50x150; income $35 per month, value $6000. JOSEPH REED CO., F7097. 222-3 Security Bldg., 10 Cor. Fifth and Spring.

WANTED—MONEY. We have several first-class 7 per cent. first mortgages from $2000 to $5000 for sale, and have several applications for new loans. See us for gilt-edge loans. VAIL & CRANE, 536 S. Spring, rooms 204-5. 11

WANTED—I HAVE FOR SALE A FIRST mortgage for $10,000 on large orange ranch in the best orange growing section of Southern California. The property is worth $55,000; Will discount to make it earn 8 per cent. if taken at once; will deal with principals only. Address PP, box 183, TIMES OFFICE.

WANTED—I HOLD A FIRST MORTGAGE for $16,000 on large fruit ranch near Glendale. I will make a rate better than 8 per cent. if taken within the next few days. This is a first-class loan in every respect. None but principals need apply. Address PP, box 197, TIMES OFFICE.

WANTED—WE HAVE FOR SALE FIRST mortgages ranging in amount from $2000 to $20,000, with interest rates from 6½ to 8½ per cent.; security unquestionable. We will deal only with principals. Address PP, box 186, TIMES OFFICE.

$30,000 AT 8 PER CENT., FOR 2 TO 5 YEARS on real estate and manufacturing plant; security four to one; on mortgage or trust deed. Careful investigation will prove this a fine risk. Address RR, box 131, TIMES OFFICE.

WANTED — $35,000 FOR 3 YEARS, 8 PER cent. net, on 250 acres, improved ranch; artesian belt, 20 miles from Los Angeles. Pay 2 per cent. commission and $1000 bonus. ALBERT H. BEACH, 11 202 Security Bldg. F5908.

WANTED—INVENTOR REQUIRES $10,000 or $12,000 to enlarge shop and buy material to fill orders for patented appliance for gas engines; will guarantee return of investment first year; details through personal interview only. CHAS. E. RILLIET, P.O. box 451. 12

WANTED—$15,000 FOR 3 YEARS AT 7 PER cent., on fine new, close-in, improved property, leased for $400 per month for 5 years; this is an excellent loan; prefer to deal with principals. Address Z, box 84, TIMES OFFICE.

WANTED—$7000 TO $10,000 AT 7 PER CENT. on valuable improved ranch near Anaheim. Conservative valuation $25,000. A. W. CLEAVER, F7304. 402 Pacific Electric Bldg.

WANTED—MONEY; FIRST MORTGAGES for sale on improved real estate, $1500 each, 8 per cent. net, due April, 1910; will discount 5 per cent.; party needs money. MARTIN, Main 1162, Ex. 277. 12

WANTED—$2500, CLOSE IN, 3 YEARS, 7 per cent. Call HOME E1224. 14

STOCKS AND BONDS— And Mortgages.

REYNOLDS & MANN— 445 and 446 San Fernando Bldg., 4th & Main. Phones F7977, Main 8246. WILL SELL— 500 California Gold & Copper, $1.50. 1000 Whipple Mt., 15 cents. 1000 Copper Creek, 40 cents. 3000 Flour Gold Placer, 4½ cents. 1000 Snowstorm, $2. WILL BUY— Hart Consolidated, Bullfrog West Extension, Jerome Mines Development. 10

WILL PAY 45 CENTS A SHARE FOR 10,000 shares Mineral King Mining. All those wishing to buy stock or dispose of their holdings in the Lower California Gold Dredging Co. should call and see me. This company has a 40,000 cubic yard dredge installed, an abundance of water, and expects to be running under full time by July 15. They have 250 acres under patent, which experts say will average at least $1 a cubic yard. Call at 264-6-8 LAUGHLIN BLDG. If interested. 11

CORPORATIONS ORGANIZED UNDER California, Arizona and Nevada laws. We are prepared to give you prompt service in this line. We furnish all books, stock certificates, seal, by-laws, and organization meeting minutes and start you right. Reasonable charges. J. R. ANDERSON & CO., 712 Grant Bldg. 12

FOR SALE—BANK STOCKS— 5 shares State Bank and Trust Co. at $80. 5 shares Bank of Los Angeles at $85. 10 shares German-American Savings at $287.50. 10 to 40 shares First National at $289. MATTHEWS & MATTHEWS, 505 Douglas Bldg., Cor. 3d and Spring. 10

$100,000 TO INVEST IN BANK STOCKS. Municipal and street bonds purchased. Telephone stocks and bonds wanted. Any A1 stocks or bonds bought. MATTHEWS & MATTHEWS, 505 Douglas Bldg., Cor. 3d and Spring.

FOR SALE— 10,000 Angelus Mining Co. stock; never sold less than 15c. Need money badly and will sell at 1½c per share, provided all is taken. AL B. ROUSSELLE, 614 Bumiller Bldg.

FOR SALE—A NUMBER OF GILT-EDGED real estate mortgages. Interest rates attractive. LOS ANGELES SAVINGS, MORTGAGE & TRUST CO., 537 S. Main.

BRING IN YOUR SOUTHERN ELECTRIC Telephone and Vaughn Ductile Metals. I can get you the cash for them. U. S. G. TODD, 203 Lankershim Bldg. 11

FOR SALE—30 SHARES LOS ANGELES Home Telephone common at $10 per share. Address P.O. BOX 1112. 12

THINGS ON WHEELS— All Sorts.

AUTOMOBILES.

BEST BARGAIN IN TOWN. PEERLESS 30, '07 model; magneto, top, glass front, etc.; cost $4800. Must be sold this week; $2400 cash takes it. Address P, box 46, TIMES OFFICE. 10

WILL SELL YOU AUTO TIRES, ANY make, cheaper than any one else; your old ones in exchange. Vulcanizing tubes, 50c. 802 S. Spring. HUTCHINS & MACE.

WANTED—TO RENT AUTOMOBILE, TWO-cylinder touring car, for afternoons for a month. W. A. EDWARDS, 128 W. Fifth st. 10

FOR SALE—OR EXCHANGE—2-CYLINDER touring car, moveable tonneau; will take in exchange horse; price $350. A4532. Broadway 1572. BRUNTON CO. 10

WANTED—RUNABOUT OR LIGHT TOURing car; have spot cash for a snap; state model, make, horse-power, miles run. Address P, box 63, TIMES OFFICE. 10

FASTEST AND MOST POWERFUL FOUR-cylinder Oldsmobile, late model touring car, new tires, speedometer, first-class condition. Apply 969 S. BONNIE BRAE. 14

CHEAP—AUBURN TOURING CAR, '07 MODel; excellent condition; arrange for demonstration at 427 STIMSON BLK., or see car at 1158 S. Main st. 10

WANTED — TO BUY TOURING CAR OR runabout; will pay cash. 730 S. GRAND AVE. F8443. 10

THINGS ON WHEELS— All Sorts.

AUTOMOBILES.

PIPHER BROS., Automobile Brokers, 710 S. Grand ave. F6642.

SPECIAL BARGAINS IN AUTOMOBILES.

Fine 4-cylinder Mitchell roadster.
1907 Reo touring car.
1907 Jackson, almost new, want offer.
1907 Tourist, cape top, A-1 order.
1906 Reo, in A-1 condition, snap.
Baker electric, almost new.
Cadillac, detachable tonneau, bargain.
4-cylinder runabout, big bargain for quick sale.
1906 4-cylinder Marion, snap.
Pope-Toledo, 40-H.P., fully equipped.
Fine 3-cylinder runabout at a real snap.
We have many other touring cars and runabouts at bargain prices.
Property and other exchanges.
PIPHER BROS., 710 S. Grand ave. 10 F6642.

O. H. KOLL, F7670. 811 W. Seventh. Main 4483. We buy, sell and exchange automobiles. $300—5-passenger, side entrance Rambler, snap. $900—'07 Stoddard-Dayton runabout, dandy. $300—2-cylinder touring car; will exchange for property. $700—5-passenger car with top; will exchange for city property. $350—2-cylinder, 18-H.P., without a scratch. $250—2-cylinder runabout. $275—5-passenger Rambler, A-1 condition. $1000—4-cylinder Packard in A-1 condition. Snap. $175—Single cylinder shaft drive sliding gear transmission runabout, with engine under hood. Bargain. We have other bargains not listed here. See us before you buy. List your cars with us. We sell them. 10

NEW 1908 6-CYLINDER WINTON, BOUGHT IN SAN FRANCISCO JUNE 15, FULLY EQUIPPED FOR TOURING, IS OFFERED FOR SALE BY E. M. STATLER OF HOTEL STATLER, BUFFALO, N. Y., WHO IS UNABLE TO TOUR HOME AS PLANNED. INQUIRE WHITE GARAGE, 712 S. BROADWAY, FOR STATLER'S CHAUFFEUR. 12

WANTED — SOMEONE TO BUY AN '06 White Steamer, newly painted, with engine in A1 condition, cape top, side curtains, storm front, set of four Kilgore shock absorbers, Jones speedometer, etc. Cost $2500. Make offer. Address R. N. CORRY, 391 Orange Grove blvd., Pasadena, where car may be seen.

FOR SALE— Several excellent bargains in second-hand Tourist cars; every second-hand Tourist car sold by us is placed in first-class condition. Call early for good values. AUTO VEHICLE CO., 11 Corner Main and 10th sts.

FOR SALE— 2 and 4-cylinder second-hand Tourist cars at prices that will move them. Call and see what we have to offer. AUTO VEHICLE CO., 11 Corner Main and 10th sts.

FOR SALE—ALMOST NEW 1908 $2500 HIGH-grade four-cylinder five-passenger touring car, fully equipped. Will take $1500 cash, balance in good clear city or country property. Address Z, box 53, TIMES OFFICE. 10

FOR SALE—ONE MAXWELL RUNABOUT; also one light touring car; taken in exchange for larger Maxwell cars; for sale at most interesting prices; both very little used; A1 and guaranteed. Call 1321 S. MAIN.

FOR SALE — 4-CYLINDER 5-PASSENGER '07 Haynes, in perfect condition; $1200. ALERT AUTO CO., 624 S. Hope st. Phone F1420.

STORAGE BATTERY, MAGNETS AND coil work a specialty, 1018 S. MAIN. All work guaranteed; storage batteries for rent. 13

FOR SALE—1904 2-CYLINDER TOURIST, IN FINE CONDITION; $350; NO TRADE. 420 DOUGLAS BLDG. A2333. 10

WANTED — THE BEST SECOND-HAND auto $400 cash will buy. Call 9 to 11, 5 to 6. DOLL, 322 Wall st.

WANTED—AUTOMOBILE, MODERN TOURing car, in exchange for city lot and cash difference. A6701. MAIN 2816. 12

FOR SALE — WAVERLY ELECTRIC, IN perfect order. Apply to G. TAYLOR, 2144 HOBART BLVD.

AUTO TIRES; DON'T BUY UNTIL YOU SEE us; your old tires in exchange. 1028 S. MAIN.

BICYCLES AND INVALID CHAIRS.

FOR SALE—TRIBUNE BICYCLE, GOOD tires and coaster brake, $9. KING, 404 Hill. 10

INVALID CHAIRS FOR RENT. EAMES TRICYCLE CO., 1022 San Pedro st. Phones.

MOTORCYCLES.

FOR SALE—CHEAP, A WAGNER MOTORcycle, one year old, run only twelve hundred miles. Apply to ARBALITA RANCH, Sierra Madre.

FOR SALE—MOTORCYCLE, CHEAP; IN good order; 3-h.p., $50. 1515 S. HILL ST. 11

FOR SALE—MOTORCYCLE, ALMOST NEW; must go today. 2019 W. 30TH. 10

BUGGIES, PHAETONS, RUNABOUTS.

FOR SALE— The last opportunity to purchase the world's famous Columbus buggies, phaetons, surreys, runabouts, stanhopes, Victorias and carriages AT FACTORY PRICES. Also a large line of standard makes, including pony runabouts and surreys; express, delivery and laundry wagons; harness, robes, whips, etc. AUTO VEHICLE CO., 16 10th and Main streets.

COACHES, CARRIAGES, VICTORIAS.

FOR SALE—ELEGANT BABY BROUGHAM, cost $1500; sacrifice for $350 cash; also runabout, $65; single harness, $25. Address Z, box 77, TIMES OFFICE. 13

WAGONS AND CARTS.

FOR SALE — WAGON, TWO-STORY, IN fine condition; cost $225; suitable for fruit or vegetable wagon, $100. GILBERT, Hewes Market, Ninth and Los Angeles. 12

FOR SALE — GOOD STRONG SPRING wagon, suitable for fruit hauling or could be used for express or camp wagon. 142 N. HARTFORD AVE., Hollywood. 10

FOR SALE—EXPRESS WAGON; MEDIUM size, in good condition; will sell cheap. Call at 1617 WALL ST. 12

HARNESS AND SADDLES.

FOR SALE—DOUBLE HARNESS; GOOD condition; will sell cheap. Call at 1617 WALL ST. 12

LIVE STOCK FOR SALE— Horses, Cattle, Mules, Etc.

FOR SALE—1100-LB. BAY HORSE, SOUND and true; would make good delivery or ranch horse. Price $60. Also buggy and harness. 210 W. 9TH ST. 10

FOR SALE — FIRST-CLASS DRIVING OR saddle mare; perfectly gentle, sound; fine for family use. 1308 S. MAIN. Bdwy. 2350. 10

FOR SALE—JUST ARRIVED FROM THE North, one carload fine large and young mules, 1200 to 1450, from 5 to 7 years old. Mules can be seen at 403 ALISO ST. 13

FOR SALE—FINE JERSEY COW AT ½ ACTual value to make quick sale. RED FEATHER POULTRY FARM, Huntington Park. Phone B9669.

FOR SALE—OR SWAP—A PACHOE PONY; ride or drive; good order. Cheap for cash. C. E. HARTMAN'S GROCERY, Diller st., Watts, Cal. Tel. South 3792. 12

FOR SALE—$100; GOOD DRIVING MARE, 9 years old, weight 1100; buggy and harness, perfectly gentle, will work anywhere. This is a snap. 1926 W. JEFFERSON. 12

FOR SALE—STYLISH SORREL TROTTING horse, fast and gentle, 5 years old; this horse is absolutely sound. Call 500 E. AVENUE 28. East 946. 12

FOR SALE—FIVE HORSES, 1400 LBS. AND up, harness and two wagons. Call after 5, or Sunday a.m. Tel. South 1741. 1121 E. 28TH ST. 12

FOR SALE — FOUR-YEAR-OLD JERSEY cow, fresh in May, rich milker and gentle, $45; excellent family cow; leaving city. 1219 W. 36TH ST. 12

FOR SALE—SOUND AND GENTLE MARE, good harness and top buggy, for sale; obliged to sell very cheap. Call 1511 NEWTON ST. 10

FOR SALE—CHEAP, TWO GOOD, GENTLE burros with pack saddles and blankets. Address Z, box 55, TIMES OFFICE. 11

FOR SALE—SPAN OF 6 AND 7-YEAR-OLD horses, about 1150 lbs. each, $225; worth $300. 757 SAN PEDRO ST. 7

FOR SALE—GREAT DANE PUPPIES, 3 months old, champion pedigree; females, $5. 4420 STANFORD AVE. 10

FOR SALE—YOUNG JERSEY COW, GIVing seven quarts milk daily; fresh soon; price $35. Inquire 1627 E. 49TH ST. 12

FOR SALE — 6-YEAR-OLD HORSE; FINE looker, swell driver, gentle; weight 950. Dirt cheap, $50. 603 W. 6TH ST. 10

FOR SALE—PAIR GOOD WORK HORSES, tank and wagon, good business, all established. 1211 W. 20TH. 11

FOR SALE—2 GOOD SMALL HORSES FOR camping or delivery, very cheap. Address 6415 S. MAIN. South 6473. 10

FOR SALE—$125; 1 FINELY BRED BROOD mare. Call mornings, 701 N. GRAND AVE. 10

FOR SALE — HORSES, WAGONS, BUGgies, harness. Must be sold at once. 731 SAN PEDRO. 11

FOR SALE — GOOD HORSE FOR PEDdling or express, very cheap. Call or address 2060 E. 1ST. 10

FOR SALE—TEAM SMALL 1000-LB. MULES, good for camping or desert. 620 E. 7TH. 11

FOR SALE—GOOD COW, STACK OF HAY, good tent-house. 'PHONE EAST 2462. 12

FOR SALE—A CHOICE LOT OF SADDLE horses at 627 ALISO ST. 16

FOR SALE—FRESH COW. 2741 GLASSELL ST. 11

LIVE STOCK FOR SALE— Horses, Cattle, Mules, Etc.

FOR SALE—CHESTNUT GELDING, COMbination saddle and driving horse; 16 hands high; weight 1000; 5 years old; sound, gentle and safe for woman to ride or drive; also Stanhope buggy and harness. Call at WESTLAKE STABLES, 1514 W. Seventh st.

FOR SALE — PRIVATE OUTFIT, ONE nice bay mare, weight 1200; one sorrel, weight 1050; both very gentle and in good condition; rubber-tired buggy and harness; all cheap. 1704 BONNIE BRAE ST. 10

FOR SALE—HAVE 50 HEAD OF FIRST-class dairy cows, which I can sell or exchange for good city property. A9174. C. BRADLEY, M. 302. 319-20 Douglas Bldg.

FOR SALE — SEVERAL GOOD YOUNG horses, weighing from 1100 to 1600 pounds; also 2 span of mules to hire; 30 days' trial on all stock sold. PERRY LOWE, 324-28 Aliso st.

FOR SALE—3 FINE JERSEY COWS, 3 AND 6 years old; both fresh, with calves by their side; big milkers and very gentle. $35 if taken today. Call 3523 DOWNEY AVE. Phone East 265. 10

FOR SALE — FINE 5-YEAR-OLD 1100-LB. horse, sound and true; fine driver; $75. Also good 9-year-old 1100-lb. mare, good driver and true worker, gentle; $40. 3523 DOWNEY AVE. East 265. 10

FOR SALE — GOOD CAMPING OR ALL-purpose team; weight 1200 each; sound and gentle; true to pull; both broke single and to ride. $125. Will separate. 719 S. HILL ST. 10

FOR SALE — TEAM MULES, WEIGHT 2000 lbs.; work any place; good pullers; gentle to handle; good for camping or ranch work; price $125. Good set double harness, cheap. Call today. 415 E. 11TH ST. 12

FOR SALE — BAY HORSE, FAT, SOUND and gentle; good traveler; weight 950, 7 years old; price $50. Also cheap buggy and harness. 719 S. HILL ST. 10

FOR SALE—3 CAMP TEAMS, GOOD BURro, gentle pony and saddle. 733 SAN PEDRO. 11

LIVE STOCK FOR SALE— Poultry, Birds, Dogs, Etc.

FOR SALE—RARE CHANCE TO BUY SOME of the finest bred stock of poultry in the world at a sacrifice; must sell at once, as I have to go East, 8 different breeds; also incubators and brooders. RED FEATHER POULTRY FARM, Huntington Park. Phone B9669.

FOR SALE—4 ANGORA KITTENS, YOUR choice $5. Prettiest in city. White, also colors; one blue-eyed. 654 W. 35TH.

FOR SALE — 2 ENGLISH TOY SPANIEL puppies from pedigreed stock. 3607 BUDLONG AVE. 12

LIVE STOCK WANTED— Of Various Kinds.

WANTED—TO PURCHASE— TEAM OF HORSES. Want a first-class low and blocky team of horses, about 2800 lbs. in weight; must be thoroughly sound and true pullers. Do not answer if your horses are not up to requirements. Ex. 767, MAIN 9307. 10

WANTED—TO PURCHASE— SHETLAND PONY. Want a large Shetland pony; must be pretty and gentle so as to be suitable for a lady. Ex. 767, MAIN 9307. 10

WANTED — A GOOD GENERAL WORK horse and harness; want to rent or buy on terms. Address Z, box 94, TIMES OFFICE. 10

WANTED — MEDIUM-SIZED DELIVERY horse in exchange for gentlemans' gold watch. 1302 W. WASHINGTON. 10

WANTED—2 DOZEN LAYING WHITE LEGhorn pullets; cash for bargains. S. D. JACOBS, San Gabriel, Cal. 10

WANTED — BARGAIN IN COMBINATION saddle horse, weight about 1000 lbs.; no horse traders need answer. Call MAIN 8074. 10

WANTED—TO HIRE OR PURCHASE TWO good burros. Address Z, box 20, TIMES OFFICE. 10

MUSICAL INSTRUMENTS— For Sale, Exchange or Wanted.

FOR SALE — BEAUTIFUL UPRIGHT PIano, used only a few months. Well-known make. Genuine ivory keys; elegant colonial case, 3 pedals, including patent practice pedal. Three strings to each tone. Continuous dust proof hinges. Full length music rack. Rich velvet scarf and stool. Piano is up-to-date and good as new, will deliver any place in city and sacrifice for only $152. Can arrange for $5 monthly payments. 628 S. HILL.

PIANOS SOLD FOR STORAGE. Old style pianos from $11.50 to $35. Upright pianos from $50 to $150. All the latest sheet music, 15c; 2 for 25c. J. FIELD & CO., 442 S. Spring St.

$125 TAKES THE BIGGEST PIANO BARgain in the city; don't fail to see this before you buy; also fine Victor phonograph at a bargain. Call 213 MERCANTILE PLACE. 10

FOR SALE—AT NEARLY HALF PRICE, your choice of a brand-new piano, never been removed from music company's store. Call 322 COPP BLDG. A7641.

FOR SALE — BEAUTIFUL STANDARD make, high-grade cabinet piano player. Good as new; 25 rolls of music; original price $300; will sell for $75. 629 S. HILL.

$150 BUYS $400 UPRIGHT PIANO, JUST like new; must sacrifice on account of heavy loss by fire July 4. 1036 S. FLOWER. 14

FOR SALE—HIGH-GRADE PIANO, AT A bargain; for cash, or can arrange terms. F4403. 545 S. FREMONT AVE. 16

FOR SALE—BRAND NEW, HIGH-GRADE Imperial playing piano; great sacrifice. Phone MAIN 3469, or F2996.

MINING—

ASSAYS ON ORE FROM THE MINERAL King mine run over $5000 to the ton in gold. Those interested in mining should go to 236 DOUGLAS BLDG., see the latest reports and specimens of the ore. 13

FREE COPY PROSPECTOR'S FRIEND. Contains valuable mining information. Call or address 310 Lissner Bldg., 524 S. Spring st. 12 WAY'S POCKET SMELTER CO.

MINERS AND PROSPECTORS, TEST YOUR ores on the spot for any metal, simple, cheap and reliable. WAY'S POCKET SMELTER CO., 310 Lissner Bldg., 524 S. Spring st. 12

CLAWSON & GILLINGHAM, MINING ENgineers, examinations, reports and ASSAYING. Late of Copper Queen Con. M. Co. Both phones 315-317 LANKERSHIM BLDG.

HAVERSTOCK & STAPLES, ANALYTICAL chemists and assayers. The best equipment and the best work. 223 WEST FIRST ST.

ASSAYERS, CHEMISTS, METALLURGISTS. PACIFIC ORE TESTING WORKS. Phone A5620. 1434 San Fernando st.

IRVING & CO., GOLD REFINERS AND ASsayers, cash or bullion. 128 N. MAIN ST.

ASSAYING—

J. A. COMER REFINING CO., GENERAL assaying. Commercial runs and treatment of intricate ores a specialty. Office at 207-209 LISSNER BLDG., 524 S. Spring st.

I TEACH PRACTICAL ASSAYING, CYANiding, etc. 121½ S. BROADWAY, room 4.

IRVING & CO., GOLD REFINERS AND ASsayers; cash for bullion. 128 N. MAIN ST.

F. A. SENNETT, ASSAYER AND REFINer. 144 WILSON BLK., FIRST & SPRING.

STORAGE— All Sorts.

TO LET—PRIVATE LOCKED IRON ROOMS, $2 per month; trunks, boxes, etc., 25c to 50c; 1 separate piano, $1 per month; small iron rooms for small lots of furniture, $1.50 per month; large moving vans with 2 men, $1.25 per hour. Phone us. Main 1117, Home F2171. COLYEAR'S VAN AND STORAGE CO., main office 509-11 S. Main st. Warehouse, 415-17-19 San Pedro st.

TO LET — MOST CENTRALLY LOCATED warehouse in city, on R.R. switch; private locked rooms for furniture; rates reasonable; when you are ready to store, 'phone us. A7866. Main 880. PACIFIC WAREHOUSE AND BROKERAGE CO., 353 E. Second.

THE L. A. VAN, TRUCK AND STORAGE CO.'S office moved to 600 S. Spring st. R. B. DUNSTON, prop. Main 115. Home F7824.

DETECTIVE AGENCIES— And Detectives.

ELMS DETECTIVE AGENCY WILL UNdertake all proper detective business intrusted to it by corporations, individuals or attorneys. Special attention given to the examination of mines and mining stocks. Correspondents in all principal cities of the United States and Europe. Office WILSON BLDG., First and Spring sts., Los Angeles, Cal. (Cable address, ELMS, Western Union code.) Established 1887.

CRONIN'S DETECTIVES, 401 BRYSON BLD. John F. Cronin, principal; 6 yrs. a State officer, 10 yrs. U. S. Secret Service agent. Phone A6675; night, A2863.

PRIVATE DETECTIVE; EXPERIENCED man; shadowing, criminal and divorce business; confidential. 1322 WALL ST. Broadway 4045. 14

BLAIRS, DETECTIVES, 221 W. THIRD ST. Home A6941. Main 9165.

BOILERS— And Boiler Works.

L. A. BOILER WORKS, MFRS. OF BOILers and tanks, special attention to repair work. 119 REDONDO ST. Tel. M. 2257; Ho. 1239.

HAIRDRESSERS— Chiropodists and Manicures.

THOSE WISHING FIRST-CLASS HAIRdressing, manufacturing of hair, etc., call on MRS. CARPENTER, 403 S. Bway. Main 5466.

LOST, FOUND, STRAYED— And Stolen.

LOST—WHITE ENGLISH BULL TERRIER pup, about 10 months old, with several black spots in skin, one on back size of dime, with child's belt around neck, and answers to the name of MASCOT. Return to 1530 BURLINGTON AVE., or ASCOT STABLES, 360 S. Los Angeles st., and get $10 reward. 12

LOST — THURSDAY MORNING, AT 22D ST. between Main and Grand ave., setter pup dog, 4 months old; white, evenly marked, brown ears, and spot on back and tail, small spots all over. Reward. 142 W. 22D ST. Phone B6537. 12

STRAYED—PAIR BAY MARE MULES, WT. about 900 lbs. each; last seen on road between Ventura and Los Angeles. Reward. Phone or address C. M. RICHARDSON, I. X. L. Stables, Ventura, Cal. 12

STRAYED—ONE GRAY HORSE, 1200 LBS., and one 2-year-old bay colt, from 5 miles southeast of Pomona. Notify WAGNER NURSERY, Pasadena. Sunset 1291, Home 2326. 12

LOST — BAY MARE, TUESDAY, ABOUT 9 p.m., on Mission Road and Johnson; weight about 1100 lbs.; about 12 years old. Finder please return. Reward $10 for information. 1352 MISSION ROAD. C1436. 10

LOST—ON 4TH OF JULY AT EASTLAKE Park, small case containing Masonic certificate, tickets and receipts. Finder will be suitably rewarded by returning to OWNER, 2225 Romeo st. 10

LOST — BAY MARE, TUESDAY, ABOUT 9 p.m., on Mission Road and Johnson; weight about 1100 lbs.; about 12 years old. Finder please return. Reward. 1352 MISSION ROAD. 10

LOST—IN ORPHEUM BALCONY, WEDNESday evening, one peacock ivory fan. Return to CHARLES F. WALTERS, room 17, 202 N. Main st. Reward. 10

LOST—ON THE 4TH, AT VENICE, GRAY beaded purse containing over $4, mirror and note book. Return to MRS. TYLER, 832 S. Grand ave. Liberal reward. 10

LOST—ON BOYLE HEIGHTS CAR, JULY 9, a "K. C." watch charm. Return to 603 H. W. HELLMAN BLDG., Fourth and Spring. 'Phone A1808. Reward. 11

LOST—KEYS ON RING. RETURN TO OFfice 306 Byrne Bldg., corner 3d and Broadway, and receive reward. W. P. THUMBOWER. 10

LOST — FROM PURITY DAIRY RANCH, black mare, 1000 lbs., July 8. Reward. Return 1749 W. 21ST. Phones Home 72173, West 2014. 12

LOST—COLLIE DOG, NIGHT OF JULY 4; white collar, 4 white feet, white face. Reward for its return to 132 W. 23D. Phone 2353. 10

STRAYED—FROM SANTA MONICA, 3 BAY and 1 gray saddle ponies; Indian brands. Address D. C. KNOWLTON, Santa Monica, Cal. 10

LOST — LADY'S GOLD WATCH WITH INitials "E.S.G.," between Venice and Ocean Park Wednesday. 2271 ROMEO ST. West 2411. Reward. 12

LOST — BETWEEN 5TH AND 6TH ON Spring, Sunday evening, 4 keys on string. Reward at 626 S. SPRING. 10

LOST — ANGORA-MALTESE CAT, HALF grown, named "Frolic." Stolen or strayed from 121 N. FLOWER. Reward. A4228. 10

LOST—BUNCH OF KEYS, AT HIGHLAND ave. and Pico st. Finder will get reward by calling SOUTH 3117. 12

LOST — BLUE MALTESE CAT. FINDER please notify owner at 3041 ORCHARD AVE. Phone 259751. Reward. 10

STRAYED—FROM 419 W. 33RD; SMALL mule; big scar, right hip. PHONE 23804. Reward. 10

LOST—GOLD COMB. INITIALS A. M. G. Reward. PHONE F4484. 10

OIL PROPERTY—

NOTICE OF ANNUAL STOCKHOLDERS' MEETING OF YELLOWSTONE OIL COMPANY.

Notice is hereby given that the regular annual meeting of the stockholders of the Yellowstone Oil Company will be held at the office of the company, in room 350, Citizens National Bank Bldg., corner of Third and Main sts., in the city of Los Angeles, county of Los Angeles, State of California, on Tuesday, the 14th day of July, 1908, at 2 o'clock p.m., for the purpose of electing a board of directors for the ensuing year, and for the transaction of such other business as may be brought before the meeting.
Dated this 29th day of June, 1908.
J. R. RIGGINS,
Secretary of the Yellowstone Oil Company. 14

WANTED — FIRST-CLASS COMPLETE Standard drilling rig, now; and driller. JOHN WILLEY, 111 S. Broadway. 12

PATENTS— And Patent Agents.

RAYMOND IVES BLAKESLEE, PATENT lawyer, solicitor and expert, long New York City experience. Patents and copyrights secured, trademarks registered in all countries. Litigation in all courts. Facilities for exploiting selected inventions. 204-207 MASON OPERAHOUSE BLDG., 127 S. Broadway, Los Angeles. Phone A7212.

PATENT AND TRADEMARKS SOLICITING and litigation. TOWNSEND, LYON & HACKLEY, 204 Merchants' Trust Bldg., 207 S. Broadway. Home A5191; Main 813.

G. E. HARPHAM GETS PATENTS, INVENTIONS financed, patent litigation; 20 years' experience. 617 UNION TRUST BLDG. F6806.

PIONEER PATENT AGENCY, HAZARD & STRAUSE, founded 30 years. 426 Citizens' Nat. Bldg., 3d & Main. PATENT BOOK FREE.

C. SEVERANCE, LONG PATENT AND TRADEMARK PRACTICE at Wash., D.C., Wright & Callender Bldg. Home F3676.

JAMES R. ROGERS, EX-EXAMINER U. S. Patent Office. Patents. 403 BYRNE BLDG.

EDUCATIONAL— Schools, Colleges, Private Tuition.

BE AN ARCHITECT — SUCCESSFUL draughtsmen earn from $25 to $60 per week. I give a thorough course in architecture that will lay the foundation of practical knowledge which insures success in life to any young man; there is always a demand for good, practical draughtsmen; personal instructions daily, 9 a.m. to 9 p.m.; terms easy. J. B. COOK, studio, 702 Spring, room 304. 10

PRIVATE TUTOR, NORMAL SCHOOL teacher, takes advanced and lower-grade pupils; best references. MRS. M. C. COLVER, Hotel Cumberland. Both 'phones. 12

PRIVATE TUTOR, COLLEGE TEACHER, takes college preparatory and lower-grade pupils; best references. F. F. BRIGGS, 720 S. Grand. Tel. A8750. Temple 1034. 12

FOR EXPERIENCED, GRADUATE TUTOR in high school and grade subjects, apply to THE FISK TEACHERS' AGENCY, 238 Douglas Bldg.

LOS ANGELES SCHOOL OF ENGINEERING and Mathematics; sixth year. 736 E. 20TH ST. 12

GOVERNMENT LANDS— And Land Scrip.

IF YOU WANT A NICE HOMESTEAD OF 160 acres of the finest agricultural and fruit land in the State for $125, call and we will explain matters in detail. OSBURN LAND CO., 405 Chamber of Commerce. A6899.

LAND SCRIP; WE ARE IN A POSITION TO scrip about 1000 acres of land in California at $5 an acre. See us immediately. BINGHAM & KNOWLES LAND CO., Inc., 11 505 S. Broadway, Los Angeles, Cal.

FOR SALE—I WILL LOCATE YOU ON 160 acres in three different locations in San Bernardino county, close to railroad and abundance of water. J. F. M'PHERSON, 423 Stimson Bldg.

$125 PAYS IT ALL. CALL IN AND LET us show you how to get 160 acres fine close-in agricultural or fruit land. Plenty of water. 423 CHAMBER OF COMMERCE.

FOR SALE—WE CAN LOCATE YOU ON government and relinquishments, cheap; plenty of water. 2307 CENTRAL AVE. 11

MACHINERY— And Mechanical Arts.

FOR SALE — WESTINGHOUSE ELECTRIC motor, direct current, 500 volts, 1-h.p.; 5 sewing machine cables for electric power, for sale cheap. BARRON & CO., 317 S. Broadway. Third floor, room 307. 9

FOR SALE—ELECTRIC MOTORS; ALL makes and sizes; new and second-hand. PACIFIC MOTOR CO., 210 S. Los Angeles st. Phone A2012.

WANTED—14-16 INCH ENGINE LATHE. Particulars. Address P, box 128, TIMES OFFICE. 12

TYPEWRITERS— Of Various Makes.

STANDARD REBUILT TYPEWRITERS OF all makes. Work like new, but one-half the price. Agents "Light Running" TOST and ball-bearing DENSMORE. Bargains in every make. Largest and best rental stock in Los Angeles. Prices lowest. Expert repairing. THE LOS ANGELES TYPEWRITER EXCHANGE, 135 S. Broadway. A5053; Main 2920.

TYPEWRITER EXCHANGE— Typewriters, all kinds bought, sold, rented; expert repairing. TYPEWRITER EXCHANGE, removed from Wilcox Bldg. to 119 S. BROADWAY. Home 6405; Main 9284.

FOR SALE—BRAND NEW NO. 4 SMITH Premier, used three months; owner broke; $45. Left with DEMMITT WINDMILL COMPANY, 130 N. Main. 11

LIKE NEW, SMITH PREMIER, $35; OR exchange ticket east. Address P, box 170, TIMES OFFICE. 10

MASSAGE— And Other Baths.

MRS. MORRISON OF PITTSBURGH, PA., masseuse, facial and scalp treatment. 839 S. FLOWER ST. Home phone F6064.

MANICURING, MASSAGE AND ELECTRIC treatment, 107 W. THIRD ST. 10

LIFE'S SEAMY SIDE.

CLEVER CROOK COMES TO GRIEF.

CAUGHT IN ACT OF ROBBING GUEST IN HOTEL.

After His Arrest, He Confesses to Having Robbed Nearly Every First-Class Hotel in New York City During Past Few Weeks—Is Quickly Tried and Sentenced.

[ASSOCIATED PRESS DAY REPORT.]

NEW YORK, July 9.—A youth of 20, giving the name of Nathan Levine, who told the police he had robbed nearly every first-class hotel in this city during the past few weeks, was captured in a room on the fourteenth floor of the Hotel Belmont today after he had bound a woman in bed and was about to loot the apartment.

When he was searched the police found a complete outfit for use in sneak-thievery, consisting of two revolvers, a box of red pepper, a dagger, two electric lanterns and a number of vials containing sleep-producing potions. The police say the young man intimated that it was to raise funds to enable him to keep up appearances before a certain young woman that caused him to turn to a career of crime.

Levine registered under another name yesterday and asked to be assigned to a room near a fire escape. Early today Mrs. Moystn Cookson, who with her husband, Maj. Cookson of the First Royal Suffolk regiment, occupied the room adjoining that of Levine on the fourteenth floor of the hotel, was awakened by a sudden flash of light in her face. A revolver pressed against her forehead kept her silent until her hands had been bound, but as the unwelcome visitor was about to press a gag into her mouth, she screamed. Her husband, who had been sleeping in a bed at the other side of the room, sprang on Levine before he could turn around, and bore him to the floor. The hotel employé and police arrived shortly.

When Levine was arraigned in court the managers of several hotels appeared and told of robberies in their houses. Maj. Cookson said the young man had secured jewelry valued at $2000 in his room before he was captured.

Swift justice overtook Levine after his capture, a grand jury returning two indictments against the young man, one for burglary and the other assault in the first degree. This afternoon he pleaded guilty and was sentenced to serve not less than ten or more than forty years in prison.

Levine told the police he was a student and the son of a retired New York manufacturer. Investigation showed that his father is janitor of an apartment house.

TERRIFIED AUDIENCES FLEE.

Frightened by Explosion of Bomb, They Make Hasty Exits from Theaters They Are Attending.

[ASSOCIATED PRESS DAY REPORT.]

CHICAGO, July 9.—Terror was caused in the Chicago Automobile Club and three five-cent theaters last night by the explosion of a bomb in the rear of No. 260 State street.

The six-story building at No. 260 State street is where the two men, leaders of one faction of Chicago gamblers, have their offices and the bomb was set off apparently by the person who has been responsible for the "dynamite war" upon gamblers.

The explosion broke every window in the rear of the first floor of the State street building. Members of the Automobile club, which is directly in the rear, facing Plymouth Court, thought a gasoline tank had exploded and fled from their building. Audiences numbering several hundred persons in the five-cent theaters located in the same block where the explosion occurred made a hasty exit.

The police were unable to find any trace of dynamite or powder. The odor of burned gunpowder, however, gave a clew to the cause.

DRUNKEN SOLDIERS RIOT.

MAY BE COURT-MARTIALED.

[ASSOCIATED PRESS DAY REPORT.]

WASHINGTON, July 9.—As the result of a serious riot last Tuesday night at River View, a resort on the Maryland side of the Potomac about fourteen miles below here, twenty-five privates of the United States army are under arrest at Fort Washington. Many of the rioters sustained painful injuries, the participants may be court-martialed. Tuesday being pay day, seventy-five of them, it is said, were drinking, and became involved in a free-for-all fight at River View, in which several citizens participated. The men, women and children excursionists fled from the resort. Capt. Macon and a company of men went to the resort, and after considerable resistance, finally put the rioters under guard at Fort Washington.

CRIME BRIEFS.

Sheriff's Posses Pursuing.

MISSOULA (Mont.) July 9.—Sheriff H. B. Campbell and a large force of deputies heavily armed with repeating rifles will leave for Taft today to take up anew the trail of the Montenegrians who, last Saturday, murdered Holmes Hayes at the west end of the St. Paul railroad tunnel. One of the five murderers has been arrested and brought to the County Jail here to prevent lynching by the infuriated Americans at the big railroad camps. His name is Nicholas Perimizze.

Former Army Officer Sentenced.

CHICAGO, July 9.—Samuel Keller, formerly captain in the United States Army, recently convicted of defrauding the government through the use of stolen quartermasters' checks, has been sentenced to serve two years at hard labor in the Federal prison at Leavenworth, Kan. Keller was alleged to have taken the blank checks at Fort Sheridan and forged and cashed them at Reno, Nev., to the extent of $7000. He was arrested at Kamloops, B. C.

Kills Infant Daughter and Self.

SPOKANE, July 9.—News has reached here of a murder and suicide on the Colville Reservation on Tuesday. Suffering from a sudden attack of insanity, Henry M. Steele, a resident of Nespilem, Wash., shot and killed his pretty little three-year-old daughter and then committed suicide. He was one of the best-known men in Western Washington and Northern Idaho, having been from 1893 to 190- assistant government agent on the reservation.

Operators Held Responsible.

SEDALIA (Mo.) July 9.—Charles Taylor, a Missouri Pacific telegraph operator at La Monte, who was on duty on the night when two Missouri Pacific passenger trains collided head-on near Knobnoster last week, was arrested at Dresden yesterday on a charge of manslaughter. Eight persons were killed and about thirty injured in the collision. Taylor and a dispatcher, P. W. Strang of this city, were held responsible by the Coroner. Strang has not been arrested.

SHOOTS HIMSELF AT CAVITE.

Capt. James W. Broatch of the Marine Corps, in Fit of Despondency, Commits Suicide.

[BY DIRECT WIRE TO THE TIMES.]

MANILA, July 9.—[Exclusive Dispatch.] Capt. James W. Broatch of the marine corps committed suicide at Cavite this evening by shooting himself in the head with a revolver.

Despondency is believed to have been the cause. He was a popular officer, and his death proved a great shock to all who knew him here.

Capt. Broatch had evidently planned suicide for some time. He called in Capt. Jolly, also of the marine corps, saying, "Jolly, I want you to see me do this well." As Capt. Jolly entered the room, Capt. Broatch coolly pulled the trigger, falling into the arms of Jolly.

He was a doctor of philosophy of Yale.

AIRSHIPS.

LUDLOW PLANS NEW AEROPLANE.

CLAIMS IT IS SUPERIOR TO ALL OTHERS.

Hopes to Raise Funds for Its Construction Soon—Is Not Particularly Sanguine as to Success of Machines Which Government Will Test at Fort Myer.

[ASSOCIATED PRESS DAY REPORT.]

NEW YORK, July 9.—Israel Ludlow, a young lawyer of New York, who was permanently crippled through an accident with a flying machine two years ago, returned yesterday from Washington, where he has been conducting experiments for several months, determined to raise sufficient funds to complete an aeroplane which he is confident is superior in many ways to those of the Wrights and the Herring, of the French aviators.

"I do not see that my quest is hopeless," he said, "for if Peary can get money enough to equip a North Pole search party, similar motives may be appealed to in the development of mechanical flight. A successful aëroplane is an attraction which would make millions for its owners, or when finally perfected may have a very beneficial influence upon civilization."

He said that not only were the officers of our army and navy waiting for the aëroplane tests at Fort Myer with great interest, but that representatives of European governments would be here to observe the results also.

Mr. Ludlow is not particularly sanguine that the Wrights and the Herring will do all that is required in the government's specifications. He said that the six-mile course at Fort Myer, over which they must fly is in part very rough country, with forests, hills, railroads and other obstructions, such as aviators have thus far avoided in making their flights.

It is, however, the very sort of country which would be encountered in actual army field service, and it is for that service that the aëroplanes are being tested.

GOOD FELLOWSHIP.

WANTS STRONG FRIENDSHIP.

WRITER HOPES TO GET AMERICANS TO LIKE RUSSIANS.

Says That Japanese and Russian Political Agitators Are Responsible for Animosity Existing in Our Minds, and Suggests Step to Be Taken to Efface It.

[ASSOCIATED PRESS DAY REPORT.]

ST. PETERSBURG, July 9.—The Rossia today publishes a letter from its correspondent in the United States, who urges in strong terms the necessity, particularly for Russia, of a better understanding between the Russian and the American peoples, and who proposes a method by which this highly desired end can be accomplished.

The correspondent deplores what he calls the animosity of the American people today toward Russia, and says this is a direct outcome of the persistent efforts of the enemies of the Russian Empire, the Japanese, during the late war, and subsequent Russian political agitators who visited the United States and gave the American people a false and mystifying idea of conditions in the empire.

To remedy this deplorable condition the correspondent says the American people must be instructed in what Russia really is. The press is not the way to do it, nor must the method be tainted by an official connection. Russian society must act by itself unaided.

"A group of prominent Russians" the correspondent says, "should invite to Russia a number of influential Americans, politicians, scientists, merchants, financiers and business men, and permit them to see and judge of conditions at first hand. The extent to which they have been misinformed regarding Russia should be made clear to them.

"These men would return home and give publicity to their views. They would, in turn, invite Russians to visit the United States, and in this way there would be established a series of international exchanges that would result in much good to both countries."

BOOMS LOS ANGELES.

Southern Pacific Lends Aid in Getting Next Year's Elks' Convention for This City.

[BY DIRECT WIRE TO THE TIMES.]

HOUSTON (Tex.) July 9.—[Exclusive Dispatch.] The Southern Pacific Railway general passenger department today placed an order with a Cincinnati house for 50,000 souvenir silk flags bearing the words "Los Angeles, 1909, via the Sunset Route," which will be distributed at the Elks' convention at Dallas. This indicates that the Harriman lines will be behind Los Angeles in the fight for the big convention next year, and that the Elks of that city have an agreement for low rates with the Pacific Coast lines and their eastern connections.

It seems from the interest taken by the Southern Pacific in booming the Angel City for the next convention of the Elks that the Los Angeles delegation, en route to Dallas in its own special train, has something up its sleeve to spring when the selection of the next place of meeting comes up.

HOUSE IS ROBBED.

The residence of T. Hayden, No. 1636 East Thirty-sixth street, was entered some time Wednesday night and $20 in gold was stolen. The thief entered with a pass key.

ALL NIGHT SESSION.

(Continued from First Page.)

goes off with a deafening roar, and a cloud of thick, white smoke floats placidly up to the ceiling, where it clings and disappears.

Jim Dahlman, the cowboy yell leader, who is in evening dress, has grabbed a big flag and plunged headlong into the speakers' stand, swinging the banner around in huge, reckless circles.

From some concealed place in the decorations an immense picture of Bryan has been let down until it forms a backdrop for the speakers. The poor, little frightened dove has fluttered down from the ceiling and perched on the top of Bryan's picture, tired out and fairly paralyzed with fear.

The delegates have now begun tearing up the State banners again and parading through the suffocating aisles.

A score of them are fighting their way to the speakers' stand.

A band of savages from St. Joe have dragged their immense Bryan portrait through the mob and have it on the speakers' stand. The Bryan Club of Lincoln has joined them. Mistah Clayton of Alabama is standing his ground, but is having a perfectly dreadful time dodging the gold fringe as the banners are yanked frantically around.

WARNER AND DOCKWEILER.

Silver Dick Warner of Los Angeles is there. He has snatched the Bryan banner from the Lincoln man and is waving it. Just for this he will be appointed minister to one of the Florida reefs.

Isidore Dockweiler preserved his aplomb and did not even wrinkle his trousers.

The newspaper boxes have simply been taken by storm. Men and women have come plunging over the rails like stampeding stock. They have jammed in so closely that the men with the State banners have had to turn back.

A LITTLE CHILD'S DANGER.

Some one has picked up a little child who was in danger of being crushed and tossed her into the speakers' stand. A big tall, long-haired Texan is holding her on his shoulder and she looks with tremulous, pretty shyness out over the storm-swept pavilion which has the appearance of a sea torn by red, white and blue white caps, as nearly every delegates has a flag. In the midst of all the din stands the State placard of New York, cynical and unmoved.

Chawley Murphy says Tammany has been at too many conventions to join the mob scene.

GOOD FOR CHAWLEY.

"Why," he says, "some of these fellows set up a cheer the other day when the chairman told them to stop smoking."

Some of the New York delegates are standing up in their shirtsleeves and languidly waving flags. The brass band, trained to be crazy, is pounding out "Auld Lang Syne," and "Dixie" and coon songs and "Conquering Hero."

Every time the noise appears to be in any peril of stopping, the chairman bangs with his gavel and Democratic perversity makes them break out again. This yelling business is getting to be a pretty stale form of excitement, and many of the delegates are trying to drawl away into corners, holding their aching heads. The State placards, which have been parading the hall in a bobbing procession, have gone back where they belong. The delegates have gradually stopped yelling, but a number of idiots in the gallery are still shrieking, keeping time with the pound of the chairman's gavel. The delegates have taken to hissing the yellers and voices are crying out to clear the galleries. This proves effective and the noise gradually comes to an end. The roll call continues.

"Arkansas," Arkansas passes. "California" cries the clerk.

"California," comes the voice from the battle smoke, "yields to organization."

"ORFUL."

A lanky moustached man stalks forward and the stage management watches him coming with unconcealed consternation. This is awful. For a week a fiery contest has been raging as to whether Gus Thomas, the playwright, or Gov. Glen of North Carolina should make the first-seconding speech. Some mutt in Arkansas forgot to yield to North Carolina and here comes this wild westerner butting in. The chairman obviously doesn't know who he is. He pours vague verbal flowers over him; but up from Democracy comes an embarrassing yell. "Well, well, who is he?"

Mistah Clayton hastily inquires in a whisper, then proclaims: "Gentlemen, you argue yourself unknown, when you don't know Mistah Gearin of Oregon."

When Gearin has tacked his OK on the Peerless One, Arkansas hops up anxiously, and says it would like now to yield to North Carolina. Oh, Arkansas, why did you do it? He roared on until hooted down.

Gov. Sevanson of Vaginiah, who seems unduly excited about it, says that Denver sits like a diadem on something or other. He says that Bryan is the peepul's choice. The crowd says: "Time! Time!"

Down in the New York delegation the Hon. Chawles Murphy has been getting so fearfully bored that he can hardly keep on chewing gum.

JOHNSON BOOM FEEBLE.

When Winfield Scott Hammond got up to nominate a Swede named Johnson, Murphy was so discouraged that he got up and retired.

"Wild cheers for Johnson"—about as wild as the old family horse. A mildly excited Swede stood up at this point, in Minnesota. One lone man in Pennsylvania, who probably owes money to a Swede, got up and howled, a lone deserted figure in the middle of the hall. Every minute he kept grabbing up another flag until he bristled with them. He seemed to think it only a matter of getting enough flags. Up in the seats behind the chairman a man in a white suit stood up and placidly waved a flag. The gentleman from Georgia also made a few sociable noises. After it had been going about two minutes, the chairman pounded for order. That was all the Swede was due to get for his money.

UTTERLY SILLY.

The utter foolishness of this canned yelling was never more strikingly shown. A handful of pig-headed rowdies in the galleries kept up these shrieks for the good part of an hour until the delegates angrily called for the house to be cleared. By another campaign, it is to be hoped the steam roller bosses will recognize the silliness of it and do away with joke yells.

The steam roller stage management "handed one" to Judge Handy of Delaware in the midst of his speech nominating Gray of Delaware. They let him get nicely started, then let in the Resolutions Committee, just returning from its 48-hour scrap. The speech, of course, had to stop while the fifty-three men made their slow way up the aisles and the whole effect of it was ruined. When Judge Handy had at last a chance to go on he was continually insulted and hooted by the Bryan men in the galleries.

DOCKWEILER WHITE.

The Resolutions Committee looked more like fifty-three ghosts than men, most of them had been fighting with scarcely any rest or food for forty-eight hours. Dockweiler of Los Angeles was as white as death and looked as though he were on the point of fainting, but maintained his senatorial front. The committee had agreed to report at 12 o'clock. Exactly at midnight, Gov. Haskell, looking wan and weary, got up to read the platform, it having the right of way over the balloting for President.

Favorite sons orated literally until the cows came home. The last of the speeches were made against piteous cries from the audience of "cut it out, cut it out."

At 2 o'clock, a.m., Judge Straus of Maryland made another attempt to explain why he wanted the Lincoln resolution but was brutally howled down.

Do you think it pleased these Democratic orators? In the face of a torrent of yells, they would march to the stand and bawl out the speech to the bitter end, flowers and figgers of speech and all. The last ones couldn't be heard at all. Only their frantic gestures seen against the howls.

One Mississippi colonel got up and orated from his seat. His delegates tried to drag him down by force. The chairman told him to sit down, and the clerk went on calling the roll, but the colonel orated on to the end.

STOPPED CLOCK.

THIS MORNING'S DOINGS.

[BY DIRECT WIRE TO THE TIMES.]

DENVER (Colo.) Friday, July 10.—[Exclusive Dispatch.] Gov. Haskell's bundle of typewritten anarchy received a flattering tribute. He stopped the clock. The hands never moved again after he began to read that amazing platform. It was listened to with a casual sort of attention, with an occasional yowl from Oklahoma, until it came to the injunction plank, swallowed whole as cooked by Gompers. As this little imitation statesman from Oklahoma unctuously read into the records of the Democratic party this shame, there was applause from the galleries, but almost complete silence among the delegates. There are limits, it seems, to what a Democratic convention can swallow and grin over it. Before his voice droned on through to the end, dozens of worn-out delegates were dozing in their chairs, sleepily arousing whenever the labor-union people cheered from the galleries. The thing was juggled through by the steam roller in a peculiar way.

"All those in favor signify by saying aye."

A big, dull sound of assent rose from the house.

"All those opposing say aye."

They were expecting the usual no. There was a moment of hesitation. A few scattered "ayes;" some said "no" anyhow.

"You'd better put that motion again old man," cried some one. But the chair declared the platform unanimously adopted. The convention did not have a fair chance to vote upon the question.

Some one added to the platform a resolution calling for a celebration of the hundredth anniversary of the birth of Lincoln and a cruel thing happened.

HARSH.

Judge Straus wishing to add the name of Gen. Robert E. Lee to the resolutions, asked that it be considered. Instantly the rough necked union hoodlums in the gallery began to yell.

"Put him out! Give him the hook!"

Judge Straus was howled down. Distressed, and with an agonized expression on his face, he hurried to the speakers' stand. Judge Straus, however, was the man who introduced the minority report against the steam roller's attempt to unseat Guffey.

So, before he could speak, Augustus Thomas, the playwright, was recognized to second the nomination of Bryan. The author of "Arizona" and "Alabama" made the finish speech of the night or the convention.

THE wonderful new police building in New York, and its many interesting features, will be described in The Times Magazine the coming Sunday.

TWO GREAT CAMPAIGNS ON

The Times Big Premium Offer

Under arrangements just completed, THE TIMES is enabled to submit to its readers a premium proposition of *more than usual value*, particularly so on account of the coming great political battle. EVERYBODY should have an opportunity to secure these valuable and instructive books and magazines. Here is the attractive list:

Current Literature, 1 Year's Subscription, Value	$3.00
Roosevelt Policy, 2 Volumes, Bound in Buckskin and Khaki, Value	$3.00
Sunset Magazine, 1 Year's Subscription, Value	$1.50
Total Subscription Value	$7.50

THE TIMES is able to furnish this great combination for one-third of the regular subscription price. See contract below.

Current Literature Magazine

This great magazine covers regularly every month topics of interest all over the world and of such variety as to interest all. Its contributors are among the foremost. The regular subscription price is 25 cents per month.

Roosevelt Policy

In two volumes, bound in buckskin and khaki, value $3.00. These volumes contain the President's speeches, messages, and other State papers—in fact, all that the President has had to say on corporate wealth, the relations of capital and labor, tariff and currency, interstate commerce regulations, and all the vital subjects of the day. The introduction is written by Andrew Carnegie, and is both instructive and illuminating. In view of the fact that the coming political campaign will largely involve discussions of the President's policy, these books are exceptionally and unusually interesting.

Sunset Magazine

This great magazine—the only one of importance published on the Pacific Coast—is a regular monthly magazine, 15 cents a copy, and beautifully illustrated. It deals with subjects of peculiar interest to Pacific Coast life, and, in addition to its graphic descriptive articles, it contains fiction of a high order. The great story, "Lin McLean," by Owen Wister, author of the famous "Virginian," appears in this magazine in monthly installments. The contributors generally are among the first writers of the Pacific Slope.

THE unusually liberal terms on which these excellent magazines and books may be obtained in connection with Times subscriptions are set forth in the following contract, which may be signed and sent to The Times. Or the necessary arrangements may be made in person at The Times Building, First and Broadway, Los Angeles, or with any regular Times agent:

The Times-Mirror Company

Town .....

GENTLEMEN:—

In consideration of The Times delivering to me as per

THE ROOSEVELT POLICY, 2 VOLS. ..... Value
THE CURRENT LITERATURE MAGAZINE, 1 year. ..... "
THE SUNSET MAGAZINE, 1 year. ..... "

TOTAL VALUE .....

I hereby subscribe to The Los Angeles Times, Daily and Sunday, for a period of 10 months and agree to make payments as follows: $1.00 on delivery of the books, the first copy of Current Literature and Sunset Magazine, and 90 cents per month, which includes the subscription price of The Times, for each consecutive month during the life of this contract. It is understood and agreed that the books and magazines shall remain the property of The Times until I have fulfilled the terms of this contract. I also agree to notify The Times promptly of any change in my address.

(New or Old)

Service to begin (Date) .....

Collect at .....

Signature of Subscriber .....

Address .....

SOUTHERN ELOQUENCE.

CLAYTON FLAYS PRESIDENT.

ALABAMAN ARRAIGNS HIM IN ELOQUENT SPEECH.

Mrs. Longworth Is Present, and Before Speaker Was Through, Half the Audience Had Their Eyes Upon Her to See How She Took It. Socialist Is Squelched.

BY HARRY C. CARR.

[BY DIRECT WIRE TO THE TIMES.]

DENVER, July 9.—[Exclusive Dispatch.] T'dore Bell gave up the gavel this morning to Congressman Henry D. Clayton of Alabama.

The permanent chairman at Chicago was of the highest type of Republicanism; Mistah Clayton of Alabama is of the highest type of Democracy. The two men were an interesting contrast.

Senator Lodge, the Republican chairman, was cold, incisive, cultured and intellectual.

Clayton is a typical gentleman of the old South, full of sentiment, power and grace and eloquence, and a lot too much of the latter.

It is inconceivable that public men cannot learn to cut their speeches short. Speech-making, thank fortune, is going out of fashion, anyhow. Newspapers and cheap literature are killing it. When a man really has anything to say, nowadays, he writes it.

Clayton's long, eloquent speech was a terrific arraignment of Roosevelt. One felt positively sorry for poor little Mrs. Longworth, who had to listen to it.

Before he was through, half the audience was turning to look at her—to see how she "took it."

HOW ALICE TOOK IT.

Operaglasses were lowered at her from all points of the house.

But all that the audience saw was a face of marble calm. The Princess Alice is a dead game thoroughbred. Many women would have left the room, but she sat there with a face absolutely expressionless.

Most of the time she sat looking across into the galleries and into vacancy. But occasionally she would shoot a quick sidelong glance at the speaker—especially when he was virtually asserting that the President had blackmailed the big corporations into subscribing to the last campaign funds.

In the audience today was Patrick Calhoun, who sat as guest in the chairman's private box while the latter, his old friend, was hammering the stuffing out of the corporations.

A most significant thing happened after the chairman was through.

While waiting for the Resolutions Committee to report, several speakers were introduced to spellbind the time away.

One of them, who was fairly hooked out to the front by the steam roller, was Raymond Robins, "the labor union Messiah," who was introduced by Bryan at Lincoln as the "priest and prophet" of those who toil.

It was to be noted today that no one made a motion inviting him to speak, as in every other case. The steam roller simply tossed him into the convention. The chairman announced that he would speak, and he did speak.

ROBINS SQUELCHED.

Mr. Robins started to deliver a rank socialistic speech, and he came dangerously near being hooted down.

He ranted around about the "wealth wrung from the working classes by the injunction;" about the "automobile bums who clip their coupons from the sweat of labor." About the "mass of those who toil."

When he got about thus far, some one yelled out of the hall: "You'd better go to Oklahoma."

He continued without paying attention to the interruption.

From the Indiana delegation came cries of "Time, time!" The cry was taken up in different parts of the house, although the speaker had been on the rostrum but a few minutes. The demonstration became so pointed that the chairman had to call peremptorily for order.

"We must have order," he said, emphatically.

"Well, don't talk too long," shouted some one from the direction of the Alabama delegation.

Before Robins had barely started again the cries of "Time, time," were repeated, and he hastily brought his yap to a close.

That it was the rank socialism they objected to, and not the fact that they were being kept from their luncheon, was proven by the fact that Martin W. Littleton of New York followed, and they cheered him to the echo.

Politicians here seem to think that Bryan will be hurt if he doesn't cut this man out.

HANDS OFF.

HONDURAN ROW IS TALKED OVER.

CENTRAL AMERICAN DIPLOMATS CONFER WITH BACON.

Both United States and Mexico Pressing Upon Latins Necessity of Absolute Neutrality in Pending Trouble—Movement of Nicaraguan War Vessel Causes Consternation.

[ASSOCIATED PRESS DAY REPORT.]

WASHINGTON, July 9.—All the Central American diplomats in Washington except Señor Ugarte of Honduras today discussed the situation incident to the revolution in Honduras, with acting Secretary Bacon at the State Department.

Both the United States and Mexico are pressing upon the Central American countries the necessity of absolute neutrality in the pending trouble in Honduras, which, according to treaties ratified by the Central American peace conference at Washington last winter, was declared to be neutral ground.

A report that one of Nicaragua's war vessels had sailed for another Central American port, presumably Amapala, Honduras, caused some consternation among Central American diplomats.

Salvador has made it plain to the State Department that the government is abiding in strict conformity with the understanding reached at the conference last winter and is not involved in any way with the present uprising in Honduras, Señor Mejia, the Minister from that country, called on acting Secretary Bacon today. He had a dispatch from President Figueroa, which decared that the revolutionary movement in Honduras was of small importance and would soon be suppressed and that Salvador was guarding the frontier zealously to prevent any movement into Honduras.

BELITTLES MOVEMENT.

[ASSOCIATED PRESS DAY REPORT.]

HAMBURG, July 9.—The Consul-General here of the republic of Salvador has received the following cablegram from President Figueroa:

"The revolutionary outbreak in Honduras is very insignificant and will be easily suppressed by the government of that State. Salvador is carrying out the obligations undertaken with the other States of Central America, and is keeping a watch on her frontiers and capturing all fleeing revolutionists."

Classified L

ATTORNEYS— And Counselors at

LEGAL ADJUSTMENT Association protect your rights and property. Damages adjusted, mercantile collections. Free advice. Expert. Free satisfactory. Rooms 30 FERNANDO BLDG., 4th and

LOS ANGELES LAW AND CO. No fee without success. Free. Estates settled; damage laws, liens, etc. Attorneys GRANT BLDG., 4th and Broa

MARRIAGE LAWS; COLLE law cases; advice free; lowe 425-434 CITIZENS' NATIONAL Third and Main.

EARL E. SIDEBOTTOM, Attorney and counselor at Bldg., 122 W. Third st.

DRESSMAKING— And Dressmakers

FIRST-CLASS DRESSMAKER out as seamstress at $2 per d Z, box 83, TIMES OFFICE.

KRISTER'S LADIES' TAIL LEGE, corner 23d and Grand

PHYSICIANS— With Offices and

SPECIALIST FOR MEN SUFF nervous, skin, blood, prost chronic diseases of both sexes inary troubles and catarrh cur tion free. Rupture cured with W. THIRD ST. Take Angel

DR. DANIELSON, LEGAL Men and special diseases. Free S. BROADWAY.

DR. A. R. GOMEZ, WOMEN has removed to offices 111 S.

DR. GOMEZ, WOMEN'S SPE Spring. Office hours, 9 to 1

SHIPPING—

REDUCED RATES ON HOUSE to all points east and west. JUDSON FREIGHT FORWARD 250 Centre. Phone Main 744; Phones F1497; Main 744.

ACTION EXPECTED

Attorneys for Prince de Sagan Surprised at Action of Boni de Castellane.

[ASSOCIATED PRESS DAY R

PARIS, July 9.—The att Prince De Sagan are su prised that Count Boni de intends to attack not only De Sagan, but his wife in coming suit to gain poss three children. They say expect that the Count will create sympathy of a sen and they look forward to a local battle.

The Prince and Princess arrived at Versailles today up their quarters in a they probably will remain opening of their house in autumn. They both decline the suit brought by Count

JOHN D. AGAIN GRAN

BOSTON, July 9.—[Exclu patch.] The baby boy whic to Mr. and Mrs. John D. Jr., at their summer home Harbor, late yesterday has Nelson Rockefeller for father, Senator Nelson W. Rhode Island. This is Mr. Rockefeller's third child.

TO GUARD MEXICO

WASHINGTON, July 9. understanding between the United States as to t ment's purpose to take all sible to prevent violation ity laws on the Mexican reached at a two hours' between Acting Secretary con and Ambassador Creel bassador had no complaint against American officials.

THE wonderful new police building in New York, and its many interesting features, will be described in The Times Magazine the coming Sunday.

JOYOUS.

LKS HAPPY ON THE WAY.

L DELEGATES TO DALLAS SURE OF NEXT MEET.

pose Song That's Aimed to Convention Here in Twelve —Special Train Given Cor- Greeting as It Speeds East- —At El Paso This Morning.

BY DIRECT WIRE TO THE TIMES.]

SE (Ariz.) July 9.—[Exclusive ch.] With the wail of its giant reverberating through the hills across the mesas of Arizona, the special is whirling eastward. In the time of the train's depart- from Los Angeles until now, no has been too late nor too early principal towns along the spe- route to give it welcome and it on its way. During Wednes- ght, California cities burned fire- and turned out brass bands day Arizona has furnished the with thousands of people cheer- special and urging the dele- to make a winning fight in the grand lodge gathering to Los Angeles.

o particular, was enthusias- the station grounds were pack- people, among whom were pretty girls wearing the purple of the order.

Western divisions of the railway turnished brother Elks as prin- members of the train crews, but sailed for Tucson to present a crew, made up entirely of Elks. gine handling the train from eastward was beautifully ed in purple and white by Tuc- ge, No. 385, and in addition ive elk's head was mounted the headlight.

movement of the Elks' special ted from all over America. All the boosting committee has telegrams notifying it that delegations would support Los in its fight for the 1909 con- this is pleasant encouragement, battle will be fought right up time and, while Los Angeles es like a winner, nothing will done to render the result cer-

Arizona delegations picked the special now carries fifty- delegates to fight solidly Angeles. All committees have y day with campaign details. voting delegates are tonight ve session. The entire herd rganized into a chorus, and is rehearsing the song, to be sung Up, Mary."

"For Los Angeles

ing, for the

Every Elk will come, in our wine, Where the flow blooming, we smile. Whoop up, Bill, happy all the

The special will 7:30 o'clock Frida entire party wi guests at the El The entourage delegation, and members are t impressed the g City upon the v convention, and certainly safe to think of w entertainment in 1909.

THREE A

Women Thrown It Smashes In on San F

While speeding Fernando road, repair shops, a night, an automo telegraph pole, t occupants. Two w injured, while an men were badly dent occurred swerved out of th pass a wagon.

The three wom residence of Dr. lives at Avenue Their wounds we the injured wom Dr. Stroud refuse of the injured, d not know who the machine was left at the reside of the machine w axle was broken.

OUT OF C

City of Long Beac Cadets Vaca Return

The steamer Ci held in quarantine geles Y.M.C.A. Tri because a mild ca veloped in their ca was released at 9 Forty cadets who cently vaccinated w dergo that operatio to Los Angeles t boys will be requir cal physicians fr This action was tak ties at San Pedro Health Officer Pow

My Lost Self.

By Arthur W. Marchmont,

Author of "By Right of Sword," Etc.

[Copyright, 1908, by Arthur W. Marchmont. All Rights Reserved.]

CHAPTER XIV—(Continued.)

...began to show itself in ...ing. He tired of waiting for ...to get through my guard ...to feint, making sharp sud... ...springing here, darting ...his knife for a blow, ...back; using every ruse ...me off my ...displaying wonderful agil...

...glad to see his tactics. I ...gave ground nor took it; let... him himself if he would; ...reserved my strength for the ...to come later. My eye never ...me a second, and as he cir... ...he was careful to keep ...my reach.

...he came a few inches too ...misjudged the distance; ...a dexterous stoop and leap ...himself.

...narrow escape and affected ... The expression of his eyes ...flame of the confidence with ...he had commenced the fight ...in its place doubt of the ...began to show.

...had this signal. He had held ...opinion as the rest; that the ...he had meant a loss of ...He had started with a full ...he would have an easy vic... ...had mistaken my stolid ...waiting for loss of skill or ...of cowardice.

...knowledge that only by a hairs... ...had he saved himself from ...had changed all that. He had ...ready to use chance when ...; and began to realise how ...had misunderstood me. How ...escape had been was em... ...a cry of dismay from one ...of the others.

...now breathing hard with his ...toe; and wishful to regain ...began to fight more warily. ...was not my cue to give him ...for that; and I began to press ...from my side. Stepping for... ...a sudden feint I drove him ...to be stepped back I advanced. ...stepped. He saved himself ...fell; but once more the inci... ...recurred him.

...favored method of fighting was ...suited to his nature, moreover. ...had the patience and the self... ...and a moment later resumed ...tactics. But he was wilder ...and had lost its hand on him. ...eager for the finish; baffled ...steady refusal to be misled by ...into giving him the chance ...sought, and began to grow des...

...now that I should win; and ...thing of the feeling must have ...in fact in my eyes, for he let out ...shout with as he made his next ...to close me into a false shove. ...was almost his last. In his rage ...misjudged the distance again, and ...my blade only just missed his ...clutching his arm as he sprang ...

...was another murmur from the ...as the blood was drawn; and in ...the unmistakable sign of fear ...blended with his rage.

...be one of those chances which ...come in a combat of the sort, we ...at the same moment. For a ...we were both within striking ...and both unprepared to ...

...I saw just a flash the ...and gripped his right hand ...my wrist. His hand was grop... ...my wrist. Holding my ...I raised the shaft of my knife ...mouth and struck him to ... As we fell together, I ...wrist back and wrested it... ...away, and the next instant he ...on his back, the fear of ...his wide eyes as he glared up ...gleaming blade held threaten... ...my uplifted hand.

...the laws of the fight his life ...and not a murmur would ...heard had I plunged my ...his heart. He had been the ...draw; had changed the thing ...feud; he ...to kill me; and had the end ...he would have thrust ...between my ribs with less ...than I should have felt ...

I could not take his life as he lay there in my power. Had the chance come in the course of the fight I should have struck; but he was down and helpless at my mercy; and I could not strike.

"You can have your life, Giuseppe; but you know now who is master here. Have a care not to anger me again;" and with that I got up. He scrambled to his feet and Agapa and Julius came out of the trees and joined him.

A murmur of astonishment at my leniency ran the round of the men as I crossed to Drako. "Now, Drako, I'll deal with you," I said.

But all his courage had oozed away when I had beaten his ally. He cringed and slunk away. "I won't fight," he muttered.

His cowardice disgusted me; and, seizing him by the throat, I shook him till his teeth rattled like castanets, and then flung him away, and turned on the rest. "Is there any one who wants to dispute my claim to lead in Beltano's absence?"

They shuffled uneasily, and no one answered. "You've had your lesson, see that you learn it," I said, as I sheathed my knife; and they drew aside to let me pass to my hut. There are times when bluff is the only policy. That was one of them.

Luigi came to me a minute later and I thanked him for having kept Drako quiet during the fight. He shook his head gravely. "You did wrong not to kill Giuseppe, Beppo. He will only hate you the more for having beaten him."

"Better his hate than his love, Luigi," I answered.

"You will need to watch him," he replied and went off with another dubious shake of the head.

I was now resolved that Masita should leave the island that night and that her brother should take her. I was sure that, as he had witnessed the fight, a word or two from me would frighten him into obedience.

I called him over and as I led him away toward the old fort I explained bluntly what I expected him to do. He was in too great a fear of me to refuse; and I told him to come to the fort in an hour, by which time I would have everything in readiness.

I hurried there and gave Breva his instructions. When Julius arrived he was to be at once admitted to Masita and bring her to the landing stage, and in the meantime Pepita was to explain things to her.

I then got the boat ready. They did not come, however, and after waiting till my patience was exhausted, I went back to the fort to find out the cause of the delay.

Julius had not been there, so I sent Breva in search of him. Masita was waiting with Pepita at the door, and I did my best to assure her that all would still be well. I was confident that Julius would not dare to fail me.

But I was wrong. We had waited many minutes in growing uneasiness, when Breva came running back breathless and excited.

"There is hell," he said, drawing me aside. "Julius has betrayed everything to Molta. Agapa told me, and she is like a devil with rage against him for it. She is following me to see you."

I went at once to Masita. "Your brother has failed us and has made trouble. But if you will come with me I will take you across. There is still time."

But her mistrust of me was too strong. She hesitated. "How do I know that you have not arranged all this yourself?"

Her words both hurt and angered me. "As you will," I said curtly. "You had better return to your rooms. I can do no more," and I turned away.

Pepita spoke to her, striving to induce her. I caught Masita's reply. "You betrayed me to him before; how then can I believe you are not also in league with him against me?"

Again and again Pepita sought to persuade her. Agapa came directly afterwards and I went to question her.

Just then Pepita called that Masita would go; and the two came hurrying down the path.

But it was too late. The sound of many voices reached us. Molta's, Giuseppe's, and others, speaking in the high tones of excitement and danger.

(To Be Continued Tomorrow.)

JOYOUS.

...LKS HAPPY ON THE WAY.

...DELEGATES TO DALLAS ...URE OF NEXT MEET.

...Song That's Aimed to ...Convention Here in Twelve ...—Special Train Given Cor... ...Greeting as It Speeds East... ...At El Paso This Morning.

[DIRECT WIRE TO THE TIMES.]

...(Ariz.) July 9.—[Exclusive ...] With the wail of its giant ...reverberating through the hills ...the mesas of Arizona, the ...special is whirling eastward.

...the time of the train's depart... ...Los Angeles until now, no ...been too late nor too early ...principal towns along the spe... ...route to give it welcome and ...on its way. During Wednes... ...California cities burned fire... ...and turned out brass bands ...Arizona has furnished the ...with thousands of people cheer... ...special and urging the dele... ...make a winning fight in ...the grand lodge gathering ...to Los Angeles.

...in particular, was enthusias... ...the station grounds were pack... ...people, among whom were ...pretty girls wearing the purple ...of the order.

...seven divisions of the railway ...escorted brother Elks as prin... ...members of the train crews, but ...left for Tucson to present a ...purse, made up entirely of Elks. ...those handling the train from ...eastward was beautifully ...in purple and white by Tuc... ...No. 885, and in addition ...Elk's head was mounted ...headlight.

...equipment of the Elks' special ...loaned from all over America. All ...the boosting committee has ...telegrams notifying it that ...delegations would support Los ...in its fight for the 1909 con...

...is pleasant encouragement, ...battle will be fought right up ...as to this great ...to take all of the ...violations of ...Mexican ...to boost ...Secretary of ...Labor Unsell, ...competitors ...officials.

...EXPECTED.

...Prince de Sagan ...Action of Count ...de Castellane.

PRESS DAY REVIEW.

...9.—The attention ...are in no way ...Mont de Chantal ...not only the ...his wife in his ...gain possession ...They say that ...Count will attempt ...of a scandalous ...reward to a prince ...

...Princess De Sagan ...castles today and ...here in a house ...will remain ...house in Paris ...both decline to ...by Count Boni.

...GRANDFATHER ...

...9.—[Exclusive ...boy which she ...John D. Rockefeller ...summer home ...yesterday has been ...Nelson W. Aldrich. ...This is Mr. ...

...ARD MEXICO.

...Y., July 9.—A ...between Mexico ...as to this great ...to take all of the ...violations of ...Mexican ...to boost ...Secretary of ...Labor Unsell, ...competitors ...officials.

...is rehearsing the following campaign song, to be sung to the air of "Cheer Up, Mary."

"For Los Angeles we're pulling, pulling, for the meet of 1909.

Every Elk will find a welcome, welcome, in our land of fruits and wine.

Where the flowers are ever blooming, blooming, where the skies forever smile.

Whoop up, Bill, with a will, we'll be happy all the while."

The special will arrive at El Paso at 7:30 o'clock Friday morning, where the entire party will be the breakfast guests at the El Paso lodge.

The personality of the Los Angeles delegation, and the style in which its members are traveling have certainly impressed the greatness of the Angel City upon the voting delegates to the convention, and the grandeur of Southern California will do the rest, so it is certainly safe for Los Angeles to begin to think of what she will do for the entertainment of thousands of Elks in 1909.

THREE AUTO VICTIMS.

Women Thrown from Machine When It Smashes Into Telegraph Pole on San Fernando Road.

While speeding south along the San Fernando road, near the Armour car repair shops, about 11 o'clock last night, an automobile collided with a telegraph pole, throwing out the five occupants. Two women were seriously injured, while another woman and two men were badly shaken up. The accident occurred when the chauffeur swerved out of the road in an effort to pass a wagon.

The three women were taken to the residence of Dr. H. E. Stroud, who lives at Avenue 28 and Huron street. Their wounds were dressed, and later the injured women were taken home. Dr. Stroud refused to give the names of the injured, declaring that he did not know who they were or where they lived.

The machine was demolished and was left at the roadside. The front end of the machine was smashed and the axle was broken.

OUT OF QUARANTINE.

City of Long Beach Released, Triangle Cadets Vaccinated, and All Return Home.

The steamer City of Long Beach, held in quarantine with the Los Angeles Y.M.C.A. Triangle Cadets aboard because a mild case of smallpox developed in their camp at Point Loma, was released at 9 o'clock last night. Forty cadets who had not been recently vaccinated were required to undergo that operation. They will return to Los Angeles this morning. The boys will be required to report to local physicians from time to time. This action was taken by the authorities at San Pedro with the consent of Health Officer Powers of Los Angeles.

ACCUSED OF ARSON.

Linotype Operator Arrested Here in Connection With Fire at Lodi Last Year.

Dilse Hopkins, wanted in Stockton on an arson charge, was arrested about 12:30 o'clock this morning by Deputy Sheriff Case and two detectives who were waiting in his room at No. 521 South Flower street when he went home. Hopkins submitted to arrest and will go back to Stockton today with the deputy sheriff.

Hopkins is accused of being several thousand dollars short in his accounts, and, it is alleged, was associated with one Lester E. Palmer, in burning an entire block at Lodi last year, destroying the books that would have shown his shortage.

Hopkins refused last night to make a statement. Since he arrived here from the City of Mexico about three months ago he has been working as a linotype operator.

CURIOUS.

ASSERT TENANTS ARE ELOPERS.

NOVEL SUIT STARTED IN SAN DIEGO COURTS.

Owners of Large Residence in Fashionable Section Seek to Oust Man and Woman Who, They Say, Ran Away from Elmira and Falsely Represented Their Relations.

SAN DIEGO, July 9.—Alleging that the tenants have been and are conducting themselves in an immoral and unbecoming manner, Mr. and Mrs. Abraham Beller, wealthy residents of this city, have begun proceedings in the Superior Court to eject Mrs. J. E. Elmendorf and Harry Smith from their $10,000 home in the fashionable residence district of the city.

The owners claim that Mrs. Elmendorf leased the property under the representation that Smith was her brother. They allege that they have since discovered that Mrs. Elmendorf and Smith are in no way related; that they eloped from Elmira, N. Y., where Mrs. Elmendorf's husband is a prosperous wall paper merchant. Evidence to this effect in the way of letters from Elmendorf are now in possession of Crane & Andrews, attorneys for Mr. and Mrs. Beller.

The plaintiffs in the ejectment suit say the value of their residence has been greatly besmirched by the conduct of Mrs. Elmendorf and Smith and the court is asked to force them to give possession and to pay damages. Since coming here from New York Smith has been in the employ of an electrical firm. Although Mr. and Mrs. Beller charged only a reasonable rent for their home neighbors suspected something was wrong for the reason that a working man could not afford to live in such style. Through this gossip Mr. Beller engaged attorneys and began the investigation.

OPPOSITION FOR SMITH.

Congressman S. C. Smith of the Eighth district is to have real opposition for renomination in the primary of August 11, as former Mayor John L. Sehon of this city has announced his candidacy.

A few weeks ago friends of State Senator Leroy A. Wright of this city stated that they would push his claims for the nomination.

IMPERIAL CASES SET.

Suits for damages instituted in the Superior Court by Imperial Valley settlers against the California Development Company for alleged damages resulting from the overflow of the Colorado and New rivers, have been set for trial on July 15. A. N. Jones is plaintiff for about 150 Imperial land owners, represented by Luce, Sloane & Luce as counsel. Among the big law firms of Los Angeles interested are E. A. Meserve, Dennis & Lowenthal and Stephens & Stephens.

CONNELLY CONVICTED.

James Connelly, a notorious character, was yesterday convicted of vagrancy and sentenced to the rock pile. Connelly was arrested in June for the theft of a fine presentation watch from Capt. Crawford, of the British gunboat Shearwater, while it was in the harbor here. Although the police claimed to have a clear case against him, he was not prosecuted, as Capt. Crawford refused to appear against him, after he had recovered his timepiece.

MUST NOT PICK FRUIT.

Unless it is so specified in the terms of the lease, tenants of fruit ranches must not pick or use the fruit thereon, according to the opinion of Superior Judge Lewis in granting a temporary injunction to restrain Mary Hubbard from picking, using or disposing of the crop of figs growing on the ranch of Maria H. Kearney, although Mrs. Hubbard is a tenant. The question of ownership is to be settled at a future hearing.

SET FIRE TO BARN.

Japanese laborers while cooking supper in the barn on the Booth ranch last evening accidentally set fire to the structure which, together with most of its contents, was destroyed, entailing a loss of $2000. The ranch is owned by J. B. Booth of Pittsburgh, Pa.

FIERCE FOREST FIRE.

With practically every citizen of the town out fighting the flames, under the direction of the forest rangers, the fierce forest fire raging in the vicinity of Ballena, at a late hour tonight, was still far from being under control. Over 1600 acres have already been devastated, and a strong wind from the west is driving the flames toward Cuyamaca.

ORPHAN WAIF OF THE SEA.

Baby Seal Awakens Sympathies of Holiday Folk at Avalon—Prominent Visitors to Catalina.

AVALON, July 9.—A baby seal picked up by one of the boatmen today, awakened the sympathies of everyone by its pitiful cries. Too little to swim, the orphan waif of the sea crawled around the wet, cement floor of the aquarium yesterday, its cries—so like the wailing of a child—appealing to everyone. Last night the little fellow was taken down to Seal Rock and left with his kind in the hope that some mother seal will adopt it.

Dr. L. S. Wilcox, former Consul-General to China, is stopping in the Glidden flats. He is accompanied by Mrs. Wilcox.

Alfred A. Ez, government inspector from San Francisco, has joined a party of friends tenting in Canvas City.

Dr. and Mrs. J. B. Knapp, accompanied by Miss Knapp and J. B. Knapp, Jr., are a party of New York guests at Hotel Metropole.

A. J. Hiller of Milwaukee and M. Sandfelder of St. Louis, have joined the eastern contingent of Metropole guests.

W. N. Bowen of Detroit, brother of the Consul to Venezuela, is at the Grand View, accompanied by his niece, Miss Mannaker of Washington, D. C. Other guests at this hotel include a party of four ladies from San Francisco, Mrs. E. Grass and daughter, Miss Emma Grass, Mrs. A. S. Thomson and Miss Lyna M. Bremer. A Spokane party includes A. Rasher, proprietor of the Spokane House, his wife, Mrs. Evabell Wolverton, and Guy Wolverton. They are accompanied by Mr. and Mrs. A. B. Welch of Los Angeles.

Ellsworth M. Statler, accompanied by his wife, child and nurse, arrived at the Metropole yesterday. Mr. Statler is at the head of the proposed transcontinental system of European hotels, of which the new Hotel Statler opened in Buffalo, N. Y., last April, is the first one built.

Mr. and Mrs. A. S. Pomeroy of Los Angeles, are at the Glenmore for a week's stay.

George J. Juillard, who has extensive ranching interests in New Mexico, is at the Grand View.

Misses Edith and Hilda Loud of Montreal, Can., daughter of the general traffic manager of the Grand Trunk Railway system, arrived yesterday, accompanied by Miss Margaret Bullen of Los Angeles.

Rev. Dr. Hugh K. Walker, pastor of Immanuel Presbyterian Church, came over yesterday to secure a cottage for himself and family for August.

Dr. W. Warren Fitch and wife of Pomona, H. C. Day and A. H. Ferguson of Sierra Madre, J. M. Wolters and family, Emile H. Briedenbach and family of Los Angeles, are camping in Canvas City.

Today's arrivals at the Metropole include Daniel Keefe and family, Mrs. A. Perks and Miss Harriet Perks of San Francisco, Mrs. Robert Mantell and Mrs. M. L. Russell of New York, Mrs. Charles A. Smith of Mexico and Miss Florence Morrison of Iron River, Mich.; Mr. and Mrs. Andrew Fiedler of Pittsburgh, and the following Angelefios: Mr. and Mrs. H. J. Johnson, Mr. and Mrs. W. G. White, Paul Taylor, H. Pool, F. Patterson, George S. Safford, Charles Thompson, Fred Kingman, Edward Strasburg, Mr. and Mrs. W. B. Von Houte, Dr. E. A. McDonald, Mr. and Mrs. R. F. Tousley and son.

The Gregory party of sixteen St. Louis tourists in charge of Gus Bisston, arrived by the noon boat today.

BIRTHDAY DINNER.

Mrs. Charles Wellington Rand and son, Elbridge Rand, Gregory Perkins and others of the party returned to town yesterday morning after spending several days on the island. Evening before last, the twenty-first birthday of Elbridge Rand was celebrated with an elaborate dinner at the Metropole, given by his mother

TOO MUCH OF A HURRY.

Woman Fills Gasoline Stove While Wick Is Still Alight; Fire Department Works Well.

GLENDALE, July 9.—Mrs. Emma Hammond of Second street, though still suffering great pain caused by burns on her arms, is recovering from the shock occasioned day before yesterday, when her gasoline stove exploded. She was ironing, and in a hurry, when she found it necessary to refill the tank. This she attempted to do while the wick was still alight.

It was the same old story. The kitchen was almost instantly ablaze. The alarm called out the new fire company, which saved the main portion of the house.

PIONEER DIES.

Mrs. B. F. Patterson, one of the best known pioneers of the valley, died yesterday of paralysis. She was afflicted last Sunday. Day before yesterday she became unconscious and her daughter, Mrs. Charles Hezmalhatch, was summoned by telephone from Fullerton.

The funeral service will be held tomorrow in the Presbyterian Church at 2 o'clock, under auspices of W.R.C. and church societies, Rev. Lawrence Ward officiating. Mrs. Patterson was 66 years old, and leaves a husband, a son, Eldon, and three daughters, Miss Mable, Jessie and Mrs. Charles Hezmalaatch, of Fullerton. She came to the valley in 1881.

TOO BUSY TO NOTICE.

Claude O. Pulliam, undertaker, is suffering from contact with poison oak, which he was too busy to notice, back in the Verdugo hills, when taking charge of the body of the suicide, which was buried too near the source of domestic water supply in Ross Cañon.

The Board of Education for the grammar school has been reorganized. Dr. Robert Blackburn, three-year term, was elected president, and George Byram, clerk. The remaining member, two-year term, is George E. Williams.

GARDEN PARTY.

Plans are complete for the big garden party to be given Saturday night, beginning at 6 o'clock, on the beautiful grounds surrounding the home of Mrs. W. R. Penn, under the supervision of St. Mark's Episcopal Guild. There will be a supper booth, candy booth, and one for ice cream.

"THE HOTEL CLERK" will express himself in relation to the political campaign in The Times Magazine the coming Sunday.

Times Cookbook

Number Three

Now in Press — Delivery in Sixty Days

Prize Recipes by Chefs and Housewives of Southern California

Big book in cloth cover. Its contents will surpass any previous cookbook issued by the Times, and the prize recipes, the result of the present prize cooking contest being conducted through the Sunday Times, are the product of the best housewives, cooks and chefs in the Southwest.

Especially is this true of the hot Spanish and Mexican dishes which will form one of the big features of the publication.

Ready in Sixty Days

Advance orders taken for mailing upon completion. Price of book 25 cents. Postage five cents extra.

The Times-Mirror Co.

Los Angeles, Cal.

Doctor Harrison & Company

We are Specialists for Varicocele, Hydrocele, Stricture, Piles, Fistula, Blood Diseases, Contracted Diseases, Private Diseases, Loss of Vital Power, Kidney and Bladder Troubles.

Downstairs at our entrance, 202½ S. Broadway, you can help yourself to our medical journal. An extensive description of our special work is given. It contains full information which we cannot publish in our advertisement.

Weakness, Its Cause and Cure

Nearly every man suffering from so-called vital weakness has a curable cause, which is at the bottom of the trouble. The main causes are stricture, varicocele, enlarged inflamed prostate, results of abuses and excesses, badly treated disorders, etc., which obstruct the functional centers. When a man applies to us suffering from weakness we find and remove the cause just the same as an expert engineer or electrician finds and removes the cause when machinery fails to do its work. We have no difficulty in curing these cases; we have cured them by the thousands. We have the necessary knowledge, skill and experience to find the cause and give the proper treatment, thus putting the organs in a normal condition when the weakness disappears, which was only a symptom of the real trouble.

Varicocele and Results

No case of Varicocele ever was or ever can be cured without an operation. Our operation is absolutely painless, devoid of all danger and the results of absolutely certain. By permission we can refer you to many of the leading business men of Los Angeles who have been cured by our method. If you have been "up against" doctors who advertise to cure varicocele without an operation and spent your hard earned money for naught, come in and have a friendly talk with us. We will gladly explain why varicocele cannot be cured without an operation and explain the technique of our painless operation. Only one week's detention from work is necessary and the cure is complete and permanent in every instance.

To met the exigencies of the times I place a perfect cure within the reach of afflicted men of limited means, WE WILL CURE SIMPLE UNCOMPLICATED CASES FREE.

Consultation and Examination Free to All. Our fees are the lowest. You can pay when cured. We make no charge for medicine and have no appliances to sell. If others have failed to cure you call and have a friendly talk with us.

202½ South Broadway S.E. Cor. of Broadway and Second Street.

HOURS 9 to 4. Evenings 7 to 8. Sundays 9 to 12.

Lasting Cures For Men

DR. MILES, The Master Specialist

Consult Me First

THE FEAR THAT YOU COULD NOT BE CURED may have deterred you from taking honest treatment. Or you may have been one of the unfortunates who have been treated in vain by inexperienced physicians. FREE TREATMENTS, FREE TRIAL SAMPLES, and other similar devices. Such treatments cannot and will never cure you, nor will these maladies cure themselves. When I offer you a cure and am willing to risk my professional reputation in curing you, and have such FAITH AND CONFIDENCE in my continued success in treating these diseases that I WILL NOT DEMAND A DOLLAR UNLESS YOU ARE PERMANENTLY CURED and satisfied with a lasting cure, what fairer business proposition can be offered to the sick and afflicted? This should convince the skeptical, as I mean what I say and do exactly as I advertise. I am sure of SAFE AND POSITIVE CURES in the shortest possible time without injurious after-effects.

My Fee in All Uncomplicated Cases **$10** **Pay When Cured**

I have treated men's diseases only for 25 years, and one year of my practice represents a greater volume of good experience than several years bring the average phsician or specialist. In explanation of this statement I will say that I have been the busiest specialist upon this coast, curing several cases to other physicians' one. I began my practice with accurate knowledge concerning men's diseases, and my patients have received thoroughly scientific treatment. I have not only treated them rightly, thus acquiring an abundance of the very best kind of experience—experience of positive value to those I treat and experience that enables me to offer cures with certainty of effecting them.

Weakness

Functional weakness in men is in reality a comparatively simple ailment, and is but a symptom of local disorder, a state of chronic inflammation of the prostate gland. No stimulating treatment, whether internal or locally applied, can do more than excite temporary activity. By my system of local treatment I restore absolutely normal conditions throughout the organs involved, which promptly results in complete and permanent restoration of strength and vigor. This treatment is original with me, and is the only radical and certain cure yet devised.

Varicocele

Varicocele is a relaxation, knotting and twisting of the most vital blood vessels of the organic system. It stagnates the local circulation and interferes with the processes of waste and repair. Neglect brings derangement of functions and injury to the general health. Most physicians resort to surgical operations and hospital treatment. I cure varicocele without operation, and in a very short time, without putting the patient to any inconvenience whatever.

I cure Contracted Disorders, Stricture, Nervo-Debilitation and all reflex ailments.

Consultation and Diagnosis Free

I do not charge for advice, examination or diagnosis. If you call for a private talk with me, you will not be urged to begin treatment. If impossible to call, write.

THE DR. MILES CO.

453 1-2 South Spring Street — Los Angeles, Cal.

AN INVITATION TO MEN

EVERY MAN, old or young, who is suffering from any of the following or kindred ailments, is invited to call.

For a Friendly, Confidential Talk—No Charge

Weak Nerves, Restless at Night, and Weak, Aching Back, Diseased Kidneys, Inflamed Prostate, Despondent, Lack of Energy, Ambition and Strength; Poor Memory, Hollowed Eyes, Dark Circles under Eyes, Bashful Melancholia, Weak Tremblies, Varicocele, Hydrocele, Blood Poison, Contracted Disorders, Stricture, Excessive Drinking, Exposure, Overwork and Worry.

The importance and necessity for a thorough scientific treatment has, however, by no means been sufficiently recognized. A FALSE SENSE OF MODESTY OFTEN LEADS THE SUFFERER TO SEEK THE SERVICES OF UNRELIABLE, UNSKILLED PRETENDERS RATHER THAN A LGITIMATE PHYSICIAN WHO DEVOTES HIS TIME AND ATTENTION TO THIS SPECIAL LINE OF WORK. Personal, painstaking service, founded on many years of continual study and experience, enables me to open the way for you to health and happiness.

Examinations—Advice—Medicines FREE

HOURS 9 TO 4. EVENINGS, 7 TO 8. SUNDAYS, 9 TO 12.

Dr. Morton 316 1-2 So. Spring Street LOS ANGELES

Weak Men

Pay When You Are Cured

DR. TAYLOR, The Leading Specialist.

A cure under my treatment is positively certain. There is no guesswork about my methods. I know exactly WHAT to do for each patient and HOW to do it. I cause no pain and you need not be detained from work a single day. CONSULTATION AND ADVICE FREE.

Varicocele, Contracted Disorders, Stricture and Piles. I treat and never fail to effect a cure. Consultation free.

Advice and Consultation free. **Dr. Taylor & Co.** Write if you Write if you

309½ South Spring Street, Corner Spring and Third Sts., Ramona Block. OFFICE HOURS—9 a. m. to 5 p. m. Sundays, 9 to 12 only.

MORPHINE

and other drug habits are positively cured by HABITINA. For hypodermic or internal use. Samples sent to any drug habitue by mail. Regular price $2 per bottle at your druggist or by mail in plain wrapper. DELTA CHEMICAL CO., St. Louis, Mo. For sale in Los Angeles by Sun Drug Co. **Free**

Catarrh *Can Be Cured* **ORMSBY'S NASAL DOUCHE TABLETS** All Drug Stores

MEN AND WOMEN, Use Big G for unnatural discharges, inflammations, irritations or ulcerations of mucous membranes. Painless, and not astringent or poisonous. Sold by Druggists, or sent in plain wrapper, by express, prepaid, for $1.00, or 3 bottles $2.75. Circular sent on request.

A SAFE, SURE AND CERTAIN CURE. All diseases of MEN treated scientifically cured cheaply, rapidly and permanently. Consultation free. DR. C. S. MERRILL 309½ S. Broadway.

$3 A MONTH ALL CATARRHAL DISEASES MEDICINES FREE

Drs. Shores & Shores 445½ S. Spring St. Los Angeles, Cal.

The Mrs. S. A. Bridge Remedy for the cure of cancers and tumors. No knife or plaster. 19 years' experience. Mrs. Bridge at the office daily, 10 to 4. 424 South Spring, corner Fifth St.

McBurney's Kidney, Bladder and Rheumatism Cure. One Bottle Cures. Prepaid $1.50. All Druggists. Send 25c in 2c stamps to W. F. McBURNEY, 2307 Vermont Ave., for a sample bottle.

DRESSMAKING Ladies' and Children's Lingerie Dresses and Underwear. BEEMAN & HENDEE 447 S. Broadway.

THE CITY IN BRIEF

NEWS AND BUSINESS.

Bankrupts.

Two insolvency petitions were filed in the United States District Court yesterday. W. C. Sparkx, lineman of Sherman, states that he owes debts amounting to $764.15, with assets of $246.95, of which $270 is unavailable. Gustave H. Richer, a decorator of this city, owes $1834.50, and has assets amounting only to $275.

Walnut Growers Meet.

Thirty walnut men, representing quite thoroughly the growers of Southern California, met in the Chamber of Commerce committee-rooms yesterday morning, and discussed the situation at large. A very fine crop is expected, though nuts have been falling to a slight extent in some groves. The growers will meet again September 15, at which time it is expected that prices will be fixed.

Three Delegates Named.

Delegates from Los Angeles to the International congress called by President Roosevelt to meet in Washington, September 21, and continue in session until October 12, have been named by Mayor Harper. Those chosen are the City Health Officer, Dr. Luther M. Powers, Dr. Jarvis Barlow, head of the Barlow Institute for the treatment of the disease, and Mrs. Nora E. Danforth, who has been studying tuberculosis for many years.

Reclamation Office Returns.

After trying to run the reclamation affair of the Southwest from Madison, Wis., for a year, O. H. Ensign, with his staff of reclamation officials, has returned to Los Angeles and taken offices in the Citizens' National Bank building. The office was removed from here a year ago because Mr. Ensign took a professorship in the University of Wisconsin, but it was found that the work was so important that it could not be attended to with practicability from so remote a point. Los Angeles being the most advantageous point the office was returned here, where it will be near the actual field of work.

Six Victims Buried.

The six victims of the Lynwood tragedy of Sunday night, when a Santa Ana car demolished a wagon, were laid to rest yesterday. The bodies of Joseph Oller and Alois, Jr., aged 12 and 7 years, respectively, with that of their father, Alois A. Oller, 42 years old, were buried at Compton, where funeral services were conducted. A large number of friends attended the solemn ceremony in the Catholic church at that place. The funeral of the remaining three victims was held at Pierce Brothers' undertaking parlors. The priest of the Plaza Church conducting the ceremony. Side by side, in three caskets, were the bodies of Peter Kuehner 36, his son Theodore, 9, and daughter Elisabeth, 7. The services were brief. Stricken with grief, Mrs. Kuehner, widow of the dead man, and mother of the little girl and boy, sat in silence through the ceremony. She had come from the bedside of her daughter Alexia, another victim of the collision, who is at the Emergency and General Hospital, with a broken leg.

PERSONAL.

Tom J. Muir, a manufacturer of Alamos, O., is registered at the Angelus during a stay here.

Ernest Cabrera, a wealthy mine owner of Mexico City, is a guest at the Van Nuys.

C. L. Flack, an attorney of Modesto, Cal., is staying at the Hollenbeck while transacting business here.

F. A. Wagner, superintendent of the Ventura schools, is a guest at the Westminster.

T. E. Rohnes, a wealthy fruit grower of Napa, and his bride are spending their honeymoon at the Alexandria.

George P. Cronk and wife, Omaha tourists, are registered at the Lankershim for several days.

P. Dosch, a watch manufacturer of Bridgeport, Ct., is staying at the Hayward.

C. E. Brenton, interested in coal mines near Bradford, Pa., is a guest of the Hayward.

Ira Judson Coe, a cement manufacturer of Oakland, is staying at the Alexandria.

Hon. Thomas R. Bard, Mrs. Bard and son, Beryl, are registered at the Van Nuys from their home, Hueneme.

C. A. Barlow, a Bakersfield real estate dealer, is a guest at the Hollenbeck.

W. A. Benson, a mine operator of Florence, Ariz., is registered at the Nadeau.

Alfred Auze, a tent manufacturer of San Francisco, is staying at the Van Nuys while here on business.

J. Louis Blouin, a planter of Lafourche, La., is a guest at the Hayward while here for pleasure.

F. B. Mosen, general storekeeper at Cananea, Mex., is a guest at the Hollenbeck.

L. A. Selling, a Chicago capitalist, is a guest at the Hayward. He is in Southern California buying lands for future development.

W. Weinman, a mining man of Albuquerque, N. M., is registered at the Nadeau, while here investing in machinery.

G. W. Grafton, a tool manufacturer, and his wife of Poplar Bluffs, Mo., are registered at the Westminster while here for pleasure.

R. A. Perry, president of the American Dredging Company, which is at present doing considerable work at San Pedro, is a guest at the Van Nuys while here on a tour of inspection.

Mr. and Mrs. J. B. Roach, their daughter, Carolyn, and B. E. Martin, form a party of tourists from New York staying at the Alexandria while visiting points of interest in this vicinity.

Mr. and Mrs. Rex Brown, their children, Flora and William, arrived in an auto at the Westminster yesterday from San Diego. They will leave for the North this morning.

Among other guests at the Hollenbeck are: Norman Reeves, a hardware manufacturer of San Francisco; Chris Hempel, a carpet manufacturer, of Philadelphia, and E. M. Rector, a hotel proprietor of Nevada City.

ORDERED TO DESIST.

WASHINGTON, July 9.—On the ground that the allowance is unlawful, the Interstate Commerce Commission today ordered the Union Pacific Railway Company to desist for two years from paying an allowance to Peavy & Co. on their own grain received into any of their elevators at Kansas City and Council Bluffs or on grain thus received in which they have any direct or indirect ownership or interest that is not dispatched out of the elevators within ten days of its receipt. The order prohibits allowance to the Peavy company on grain that has been mixed, tracked, weighed or inspected in any of their elevators at those cities.

Balloon Carried Out Over Sea.

DIEPPE, July 9.—Jacques Faur, the French aëronaut, made a balloon ascension from Dieppe today. A shift of the wind carried the ship out over the sea.

EDWIN M. STANTON, the great Secretary of War in Lincoln's cabinet, will be the subject of Gen. Armstrong's article in The Times Magazine the coming Sunday.

THE wonderful new police building in New York, and its many interesting features, will be described in The Times Magazine the coming Sunday.

CALLS IT SPITE WORK.

Real Estate Man Is Arrested on Warrant Charging Him With Fraud. Woman the Complainant.

George S. Gies, a real estate man living at the Hotel Figueroa, was arrested last night on a warrant charging him with having obtained money by false pretense. Gies was taken to the County Jail, and bail was not fixed. The warrant was sworn to by Mrs. Alice Leslie, proprietor of the Hotel Ottawa.

Trouble which grew out of the lease of the Hotel Ottawa seems to have resulted in Mrs. Leslie making the charges against Gies, who has always borne an excellent reputation. Mrs. Leslie, it was stated at the Ottawa, was not at home, last night.

On June 15, the hotel was leased to Mrs. Leslie for $130 a month. She is also said to hold a two months' lease on the furniture. The lease was issued by Gies, and a Mrs. Mary Morton, who declares the transaction was according to law.

"The hotel was leased to Mrs. Leslie," said Mrs. Morton last night, "and she was to have an option on the furniture for two months. She now desires to get rid of the place because she is not doing well. That is the reason she wants to get her rent money back. All our dealings, that is, Mr. Gies's and mine, were square and above board."

Friends of Gies in this city vouch for his honesty and uprightness. He has lived here some time, and of late has dealt in hotel property. An attorney has been secured and bail will be asked today.

PRIVATE ART EXHIBIT.

One hundred and fifty invited guests attended a private exhibition of the mural decorations in the dining hall of "The Bivouac," the home of Gen. H. G. Otis, yesterday, and expressed sincere appreciation and delight over the unique and beautiful series of pictured stories in color told in delicate antique frescoing by the famous artist, Max Friedersang. From 2:30 o'clock until 5, and again from 7:30 until 10 o'clock, afternoon and evening, guests came and enjoyed their visit.

Mrs. Franklin Booth, daughter of Gen. Otis, and Mrs. Jefferson D. Gibbs did the honors as hostesses, while Miss Frances Chandler, Miss Marion McPherron, Miss Arnie McPherron, Miss Edith Gibbs and Miss Ruth Morris presided over the great punch bowl. Hector Alliot was courteous and efficient in explaining the frescoes to the guests. Altogether it was an affair to be remembered by all who had the opportunity to be present.

The themes of the various frescoes are as follows:

"Departure of the Emigrants."
"Crossing the Plains."
"Hunting and Fishing."
"Sunday Morning in the Mines in '49."
"The Rodeo."
"Modern Farming."
"San Pedro Harbor."
"Abundance."
"The Arts."
"Passing a Stream."
"Great Salt Lake at Twilight."
"First Sight of the Pacific."
"Out of the Wilderness."
"At the Mission San Gabriel."
"Owens River."
"The Fandango."
"Bells of Hollywood."

There is also a bronze panel set over the mantel and below the frieze entitled "Abundance," representing "California" set in the Sunset's Heart," with the stanzas of one of the beautiful poems of Eliza A. Otis (the late Mrs. Harrison Gray Otis.)

BREVITIES.

Streicher sample shoe shop, second floor, 414½ S. Broadway. A new lot of samples arrived, ladies, misses and boys', $2, men's $2.50, values up to $5. Open until 9 p.m. Saturday.

Dollar shoe sale. The shoe event of the year starts tomorrow. Everything in footwear for a dollar a pair. Be on hand at the Mammoth Shoe House, 519 S. Broadway.

Stop at United States Hotel. Remodeled and newly-furnished. Finest rooms at most reasonable prices. Try new Vienna restaurant; excellent service, in hotel building.

New York Simple Shoe Co., fourth floor 517 S. Broadway. All ladies', misses and boys' sample shoes, $2, all men's, $2.50, values up to $5. Open Saturday night.

Sample shoes at half price, fifth floor Merchants' Trust Bldg., 207 S. Broadway.

Dr. C. B. Dickson has returned from the East.

Furs remodeled. D. Bonoff 324 S. Bdwy.

VITAL RECORD { BIRTHS. DEATHS. MARRIAGES. DIVORCE.

Deaths.

NILES. Thursday, July 9, 1908, William Niles, beloved husband of Nydia S. Niles, native of Niles, Mich., aged 55 years 8 months and 27 days. Funeral services will be conducted by the Rev. Hugh K. Walker from the family residence, "Niles Home Place," corner E. Washington and Maple avenue, Saturday, July 11, at 2 o'clock. Friends invited to the services. Private interment at Rosedale.

PATTERSON. At Glendale, July 8, Mary Elizabeth Patterson, beloved wife of B. F. Patterson, and mother of Eldon, Mabel, Jessie E., Mrs. Charles Hezmalhalch and Mrs. Olive Nelson. Funeral services at Presbyterian Church at 2 p.m., July 10. Interment, Forest Lawn Cemetery, Tropico. Muscatine, Iowa, papers please copy.

ANSTEAD. At Hartford, Kansas, June 26, William George, brother of Grace and Florence Anstead. Funeral Friday, 2 p.m., from John R. Paul parlors, 2631 Downey Ave. Interment at Evergreen Cemetery. Friends invited.

LEONARD. In Los Angeles, July 8, 1908, Minnie Gertrude Leonard, aged 43 years, 10 months and 2 days. Funeral at Boyle Heights Funeral Parlors, 1325 E. First st., 10 a.m., July 11. Funeral and interment private.

HARVEY. In Oakland, Me., July 5, 1908, Angie S. Harvey, niece of Maj. Cyrus Willard and sister of Frank S. and M. G. Willard of Los Angeles.

RILEY. At Camp Rincon, July 8, 1908, James M. Riley, beloved husband of Mrs. J. M. Riley and father of Miss Florence Riley, of No. 1105 South Olive street. Remains at chapel of Orr & Edwards Co. Funeral services will be held at the residence, No. 1105 South Olive street, Saturday afternoon at 2:30 o'clock. Interment, Hollywood Cemetery.

M'MAHON. In this city, July 8, 1908, Thomas McMahon of Kingman, Ariz., aged 46 years. Funeral from Orr & Edwards Co., at 9:30. Services at St. Vincent's Church at 10 a.m.

O'DONNELL. At No. 326 South Vermont avenue, July 8, 1908, Edward Francis O'Donnell, aged 25 years. Funeral services at the chapel of Orr & Edwards Co., corner Tenth and Flower streets, today (Friday) at 1:30 o'clock p.m.

Pioneer Funeral Notice.

Pioneers of Los Angeles County are requested to attend the funeral services of our late brother Pioneer, James M. Riley, at his late residence, No. 1105 South Olive street, Saturday afternoon at 2:30 o'clock.

E. A. DE CAMP, Pres.
JAMES M. GUINN, Sec.

SOUTH GATE LODGE, NO. 238, F. & A. M., will confer the first degree this Friday evening. E. L. WILCOX, Master.

The "Odylic Dynamo."

Mr. R. G. Doyle, whose discovery of his marvelous odylic force has crowded his real estate office with sick and suffering humanity, wishes to announce to his real estate clients that temporarily his personal time and attention at his office, room 501, Frost building, will be devoted to the sick and suffering. Free demonstration every Sunday afternoon from 2 to 3 o'clock at Chutes Pavilion.

Dr. Whittlesey's Veterinary Hospital.

Cut rates, $7 per week. All included. Free examination, surgery specialty. 714 E. 7th.

L. M. Davenport Co.

We have complete second-hand Advance thresher outfit. Will sell cheap.

Veronica for Constipation, 50c.

Veronica for kidneys. 50c.

Connell Company, Funeral Directors, 1221 S. Grand ave. Telephone M. 5241; F5425.

Sale of Sample Handbags

A great lot of high-class samples, very latest novelties in all fashionable and high grade leathers. The new hand purses included too. The prices are less than wholesale. If you need a stylish bag—here is your opportunity. They are shown in the window.

GENEVA
Watch & Optical Co.
305 So. Broadway

Hot Time Is Beer Time
All Local Beers Cut to ..... $1 Per Dozen Quarts.
SO. CALIFORNIA WINE CO.,
Phones: Ex. 10; Main 332
518 So. Main St. 744 S. Spring St.

SIEGEL'S—WOMEN'S—CHILDREN'S WEAR
Myer Siegel & Co.
251-255 SOUTH BROADWAY
Store Closes Saturdays 12:30.
SPECIAL REDUCTION IN
Girls' Dresses

A wide diversity of models in handsome washable fabrics; colors and in white; 6 to 14 years.

Trimmed Hats at Half Price

Girls' lingerie trimmed hats and straw trimmed hats at half and less than half regular prices.

Children's Sun Bonnets

Special; priced at 20c, 40c and 60c.

White lawn sun bonnets and shaker styles, beautifully tucked; lace or embroidery trimmed.

Children's Sox

in white and in colors, also new Scotch plaids.

All sizes, 25c upwards.

SIEGEL'S FOR WOMENS AND CHILDRENS WEAR

Picture Frames Cheap
Half Price

on picture frames made from short lengths of mouldings. No large frames in this lot that take more than 12 feet of mouldings. Choice of stained oak or gilt in any width desired.

SANBORN VAIL & CO.
347 S. Broadway

Economize On Your DRUGS

Buy where you can buy best. You'll be surprised how much you can really save on drugs here, and no matter how little you pay, you can always rely on the quality of anything you get here.

Compare These Prices

50c Pompeiian Massage Cream 25c
$1.00 Pinaud's Eau de Quinine 65c
$3.75 Horlick's Malted Milk $2.60
$1.00 Herpicide 60c
60c Hind's Honey & Almond Cream 25c
75c Mellin's Food 50c
Packer's Tar Soap 15c
Cuticura Soap 15c
50c Danderine 30c
Euthymol Tooth Paste 15c
La Blache Powder 30c

BOSWELL & NOYES
3rd and Broadway

Go To Experts

Many people ruin the hair and scalp by trying to administer treatment for scalp diseases, etc., when they are without any knowledge of what sort of treatment the scalp requires. You should let none but experts treat scalp diseases if you would avoid serious results. Come to us—no charge made for consultation.

Bennett Toilet Parlors
N. E. Cor. Fifth and Spring

Cemeteries.

INGLEWOOD PARK
Los Angeles' Most Beautiful Cemetery
Superintendent's phone—A9503.
Office, 308-7 SECURITY BLDG.
Phones—F2303. Main 4055.

To 40c Millinery Ribbons a yd, 23c

Millinery ribbons in taffeta, satin finished mousseline, fancy stripes, plaids and Dresdens; also suitable for sashes and hair bows. Values to 40c. Special today, a yard 23c

THE DAYLIGHT STORE. BOTH PHONES EX. 132
Jacoby Bros.
304-306-308 South Broadway.
"SOMETHING NEW EVERY DAY"

Extraordinary Offerings for Today
Half-Holiday Saturday
Store Closes at 12:30 P. M.

Extraordinary Summer Week-End Bargains Today and Saturday
From Our Great Third Floor

4000 New Lawn Waists
Values $1.95 to $3.95, Choice $1.00

From a great cash purchase, showing the most beautiful assortment of embroideries and insertions that was ever put up in high-class waists. Your choice today and Saturday $1.00

Week-End Millinery Special

Every $10 hat in the department Friday and Saturday morning for $5. The newest and best things are included in the offer — hats for street and dress wear; many dainty little horns, chic hair shapes; trimmed with wings, bows, small and chiffon; special today Saturday .....

Friday Is Hosiery Day at Jacoby's

WOMEN'S AND CHILDREN'S 19c SEAMLESS HOSE 12½c.
Women's fine gage seamless hose; all black or black with white soles; boy's and girl's in fine or heavy rib. Regular 19c values. Today 12½c

WOMEN'S 39c IMPORTED HOSE 29c.
Light weight lisles in black lace ankle; plain tan lisles with garter top; lace ankle in pure white lisle and new silk embroidered effects in Hermsdorf black. Regular 39c value. Today 29c

75c BLACK GAUZE LISLE HOSE 50c.
Extra fine gauze lisle; spliced heel, toe and sole; deep garter top; Hermsdorf and Prince black. Regular 75c value. Today 50c

MISSES' 25c LACE LISLE HOSE 10c.
Made of the bestt quality Egyptian lisle; double heel, sole and toe; in black, white and tan; sizes 5 to 9½. Limit 6 pair to a customer. None to dealers. Regular 25c quality. Special today 10c

Specials in Women's Bathing Suits

TO $2.50 BATHING SUITS $1.98.
Union panama in navy and black; trimmed with braid and sailor collar. Values to $2.50. Special Friday and Saturday morning $1.98

TO $3.75 BATHING SUITS $2.98.
Mohair handsomely trimmed with white collar and belt trimmed with soutache braid. Values to $3.75. Special Friday and Saturday morning $2.98

95c for Children's Tub Dresses

Worth to $2.50
Made up of the best tub materials — galateas, madras, ginghams and percales; all fast wash colors; with just a little touch of trimming here and there that adds much to their attractiveness; sizes 4 to 14 years. Junior Section, fourth floor. Your choice today at .. 95c

Wash Good Remnant Specials

Short lengths of figured lawns and batiste. To 20c values, a yard 7c
Short lengths of colored madras and white goods. To 35c values, a yard 12½c

100 Striped Linen Suits
Values $7.95 to $15.00 . . . $5

All the latest styles in jacket suits; with wide flare and pleated skirts; come in all lengths from 30 inches to 38 inches; all shades of stripes. Special today and Saturday ... $5.00

Regular 35c and 50c Tuxedo Veiling, Yard 21c

The finest assortment of Tuxedo net veilings of the season is here; plain and double mesh; large, small and flat dots; in black, white and champagne and all the popular shades. Regular 35c and 50c values. Special today, a yard 21c

$1.35 Madras Curtains, Pair 69c

Extra fine madras curtains in pink, blue, green, red and tan stripes; trimmed with heavy tassel fringe. Regular $1.35 value. Today, a pair 69c

Men's Furnishing Specials

Men's 50c Balbriggan Shirts and Drawers 35c
Summer weight ecru balbriggan; drawers are double seated; all sizes; French strap back. These are the run of the mill garments. Some show slight imperfections, others have off spots, but do not impair their wear or value. Regular 50c value. Special today 35c

Men's 35c Fancy Silk Lisle Hose 19c
Mill run hosiery; finest seamless silk lisle; in all the new stripe effects; in tan, gray, blue, green, etc.; have slight imperfections. Regular 35c value. Special today, a pair 19c

Great Sale Sample Neckwear

Beautiful summer neckwear samples at about fourth their actual value.

9c — Values to 35c — 39c
15c — Values to 50c — 59c
19c — Values to $1.50 — 79c — Values to $2.00

TWO PAIR OF TROUSERS

WILL make that suit last a few months longer.

You can't afford to overlook Nicoll's tempting offer to include an extra pair of trousers—for the price of the suit alone—this month.

Suit and Extra Trousers $30 to $45

Cool Serge Suits in Blue or Black, with extra trousers ... $30

Nicoll TAILOR
WILLIAM JERREMS' SONS.
350 S. Spring St.

SOP-O-ZON

The quickest and most thorough solvent of grease, paint, printers' ink, dirt, etc.

Indispensable to automobilists, machinists, printers and painters for removing grease, etc., from the hands.

A necessity in the household for cleaning everything that requires cleaning.

For sale by all dealers. Price 25 cents.

BOBRICK CHEMICAL CO., Sole Mfrs.

Cummings Shoes
New Location 551
South Broadway

Rattan Trunks

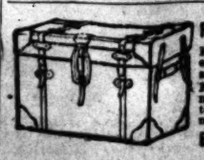

Fine line traveling bags — suit cases.
Fred J. Whitney, successor to J. G. Cunningham.
529 Spring St.

Sale of Lining Remnants
One-Third Off
1½ to 10 Yard Lengths

VILLE DE PARIS
317-325 SO. BROADWAY. 314-322 SO. HILL STREET
A. FUSENOT CO.

Pearl Hat Pins
Values 25c to 35c
15c Two For 25c

During July and August This Store Will Close Saturdays at 12:30 O'clock

Semi-Annual Clearance Sale

Lace Veils $1.25
Regularly $2.00 to $2.50

Lace and Mesh Pattern Veils—the former in spot Net with Chantilly borders; the latter in Chenille dots, and in Chenille dots with border—one and one-half yards long, in black, brown, navy and white, also in fancy effects. These are regular $2.50 values. Clearance price $1.25.

Plain and Fancy Scarfs
Reduced One-Fourth

Our entire line of Plain and Fancy Scarfs—in white, cream and all the dainty evening shades—plain and printed designs—are reduced one-fourth from regular prices. Specially good selections are available at $3.00, $4.35 and $5.35.

Summer Neckwear
25c to $2.50

Fashionable ideas in summer Neckwear—Rabats, Jabots—in fine Swiss Embroideries and Laces. These are shown in plain white and fancy effects—in a variety of exquisite styles. The assortment is so varied that satisfactory selections are assured. Prices range from 25c to $2.50.

New Ruchings

We have just received a large shipment of Ruchings. A wide variety of the very newest effects shown. We call special attention to our own Ruching, put up in boxes, six lengths to the box, at 50c. The effects are very pretty—the values quite exceptional.

Timely Suggestions From Our Toilet Goods Department

Bathing Suit Bags

These bags are in Moire, rubber lined, having separate compartments for bathing shoes, cap and suit. Shown in brown, blue and black. Price 85c each.

Shampoo Bags

Wanous' Shampoo Bags, most convenient for shampooing the hair—and especially adapted for use with hard water. Bags are filled with pure herbs. Price 10c each, 3 for 25c.

Imported Soaps

Regularly 25c a cake, 3 for 50c

High grade imported Toilet Soaps—Gustav Boehm's and Violets—in assorted odors. Box of 3 cakes, 50c.

65c Hair Brushes 45c

Excellent Hair Brushes — wood backs, in dark and light colors. Worth 65c. Special price, 45c each.

Creme Innovation 50c a Jar

Creme Innovation is a Skin Food and beauty cream—especially desirable just now as a protection against sunburn. It leaves the skin soft and white and is a valuable toilet aid, especially during the summer months. Contains no grease. Put up in porcelain jars, price each, 50c.

GREAT REDUCTION IN Canvas Cottages

this month. A reduction of 25 to 50 per cent. on these popular cottages. Call and see us. WALKER COTTAGE CO., 1322 S. Grand Ave., Corner of Pico.

$16 Pedestal Table $10
Choice of Weathered or Golden Oak finish.
COLYEAR'S
509-511 South Main Street

All Local Beer $1 Doz.
Order Now and Keep Cool.
GERMAN AMERICAN WINE CO.
314 West Fifth Street.
F4388. Main 2682.

ARNOTT
WAGON MACHINE HARNESS VEHICLE
ARNOTT & COMPANY,
112-114-116-118 South Los Angeles.

OFF THIS
on every Los Angeles trunks in manufacture.
G. U. Whitney's Trunk
228 SOUTH MAIN

Last Side of Broadway
N. B. Blackstock
310-320-322 S. BROADWAY DRY GOODS

During July and August our store will at 12:30, noon. Plan your shopping

A Sale of Summer Ve
2000 20c, 17c and 15c garments

The vests we offer today at the above worthy your earliest and closest scru us through a mistake, and rather than we have concluded to close them o It's the shipper's loss, not ours—and

They are all nice, fine garments in the and styles for present wear. Low neck are prettily finished with lace and silk t another thing: These vests are knit to fit fortably.

Ordinarily such garments sell for 2 that's what you owuld expect to pay for at 10 cents each.

—Main Floor, Center—

6½c For Batistes
Worth 10c a Yard

Washable dress Batistes in black, white or navy grounds with pretty little dots and floral designs of every wanted color scheme. Actual 10c values, 6½c a yard.

—Main Floor—

$1.50 Madras Curtain

Cool, dainty color effects for summer rior madras; handsome striped designs. yards long. A hundred pairs, values up t

35c and 45c Ribbons

3½ to 5½-inch pure silk ribbons in and Roman stripes, plenty of pretty bla Duplicates of these have been selling at They are GOOD ribbons. Choice, 25c.

Plain 4-inch taffeta ribbons of the be pure silk. Every wanted color light or d Special, yard, 25c.

Kayser's Double Tippe

After all, there's no fabric glove like the values are measured by them.

Two clasp, double tipped, in black, white colors, pair .....

Sixteen-button length double tipped Kayser in black, white and colors at .....

Sixteen-Button Chamois Gloves in white or color—they wash, you know. Pair .....

The Best PIANO For You

The best piano for you is the Piano you can play—the combination, self-playing instrument. We offer the Sohmer-Cecilian, the Ferrand-Cecilian, the Kurtzmann, the Cecilian, and the Bass Combination Piano at prices

Cecilian Recital To

The Sohmer Cecilian Combination Piano strated at to-day's recital, a good opportun hear it played as you can play it in your

Mr. A. Lowinsky, Sol

Mr. A. Lowinsky, the well known violinist several solos at today's recital, accompanied Piano Player. You should make an effort to Mr. Lowinsky. Recital at 3 o'clock. Fifth floor.

Geo. J. Comp
Steinway, Cecilian
345-3
South Spri

25% OFF EVERYTHING

SCOTT BROS
THE SCOTT SYSTEM FINE CLOTHING

$1000 REWARD TO YOU
IF OUR ¼ OFF IS NOT BONA-FIDE.

425 SOUTH 427 SPRING

Editorial Section. PART I—TWENTY-EIGHT PAGES

Los Angeles Daily Times

California del Sur. CITY AND COUNTRY.

XXVIIth YEAR. FRIDAY MORNING, JULY 10, 1908. On All Trains and Streets. 5 CENTS.

H. B. Blackstone Co. 319-329-331 S. Broadway **DRY GOODS** Phones Main 322

Between Third and Fourth Sts.

During July and August our store will close on Saturdays at 12:30, noon. Plan your shopping accordingly.

A Sale of Summer Vests 2000 20c, 17c and 15c garments **10c ea.**

The vests we offer today at the above named price are worthy your earliest and closest scrutiny. They came to us through a mistake, and rather than send them back we have concluded to close them out at near half price. It's the shipper's loss, not ours—and your gain.

They are all nice, fine garments in the most popular weights and styles for present wear. Low neck and no sleeves; some are prettily finished with lace and silk tape, others plain. And another thing: These vests are knit to fit—do fit perfectly, comfortably.

Ordinarily such garments sell for 20c, 17c and 15c each; that's what you owuld expect to pay for such. On sale today 10 cents each.

—Main Floor, Center—

9c For Batistes Worth 10c a Yard

Fashionable dress Batistes in white or navy grounds with pretty little dots and floral designs of every wanted color effect. Actual 10c values, 9c yard.

—Main Floor—

White Muslin 9c yd

150 Threads Fine.

Such muslin as this you would consider moderately priced at 12½c a yard. It's the proper weight and texture for the finest underwear; 150 threads to the inch. Special, 9c a yard.

$1.50 Madras Curtains 85c Pair

Cool, dainty color effects for summer homes. A most superior madras; handsome striped designs. 45 inches wide by 3 yards long. A hundred pairs, values up to $1.50, for 85c a pair.

35c and 45c Ribbons 25c yd.

3½ to 5½-inch pure silk ribbons in fancy plaids, checks and Roman stripes, plenty of pretty black and white effects. Duplicates of these have been selling at 35c and 45c a yard. They are GOOD ribbons. Choice, 25c.

Plain 4-inch taffeta ribbons of the better quality—heavy, pure silk. Every wanted color light or dark, black or white. Special, yard, 25c.

Kayser's Double Tipped Gloves

After all, there's no fabric glove like the Kayser. All glove values are measured by them.

Two clasp, double tipped, in black, white and colors, pair..... 50c

Sixteen-button length double tipped Kayser gloves in black, white and colors at..... $1.50

Kayser Suede Chamois Gloves in white or natural tan—they wash, you know. Pair..... $2.50

The Best PIANO For You

The best piano for you is the Piano you can play—the combination, self-playing instrument. We offer the Sohmer-Cecilian, the Ferrand-Cecilian, the Kurtzmann, the Cecilian, and the Baus Combination Pianos at prices ranging from $500 to $950 each. These pianos can be played equally well by the novice or the finished pianist. We invite you to come in and have any or all of these instruments demonstrated. Easy terms of payment, if desired.

Cecilian Recital Today

The Sohmer Cecilian Combination Piano will be demonstrated at to-day's recital, a good opportunity for you to hear it played as you can play it in your own home.

Mr. A. Lowinsky, Soloist

Mr. A. Lowinsky, the well known violinist, will render several solos at today's recital, accompanied by the Cecilian Piano Player. You should make an effort to be here to hear Mr. Lowinsky. Recital at 3 o'clock. Take elevator to fifth floor.

Geo. J. Birkel Company

Steinway, Cecilian and Victor Dealers

345-347 South Spring Street

25% OFF EVERYTHING

SCOTT BROS.

THE SCOTT SYSTEM FINE CLOTHING

$1000 REWARD TO YOU IF OUR ¼ OFF IS NOT BONA-FIDE.

425 SOUTH — 427 SPRING ST.

The Cream of the Cream in Ready to Wear Suits.

NATURALLY.

BIG RANCHERS BOOST GOOD ROADS BONDS.

Great Outdoor Gathering at Whittier of Los Nietos and La Habra Valley Taxpayers Gives Ringing Indorsement to Vital Project.

WHEN two hundred ranchers stop all their important work at home in the busy season and drive several miles to boost a great public project, it needs no prophet to foretell the successful outcome. Such a turnout was made at Whittier yesterday, when the extensive property owners of Los Nietos and La Habra valleys gathered at a big meeting and enthusiastically indorsed the plan to issue $3,500,000 bonds for the building of good roads throughout Los Angeles county. At this meeting, and nearly every district in the fertile valleys was represented, the sentiment was practically unanimous in favor of the bond issue.

First Open-Air Good Roads Meeting, Held Yesterday by Men Who Use the Highways.

John Scott of La Habra addressing enthusiastic gathering of two hundred ranchers of Los Nietos and La Habra valleys in favor of the bonds in front of the Whittier Citrus Association's packing-house. Above is C. W. Harvey, extensive land owner and sturdy good roads booster.

Without exception, the ranchers expressed their intention of voting for the bonds, and the remarks of the speakers were greeted with hearty applause. It was unanimously voted to take up the campaign at once in earnest and, if necessary, to make a house-to-house canvass to win votes at the coming election.

The object of the meeting was to ascertain the sentiments of the ranchers of the two valleys with regard to the bonds, and also to create a sentiment which, it is hoped, will bring forth good results when the matter comes before the people at the polls on the 30th inst.

REPRESENTATIVE GATHERING.

Ranchers attended the meeting on horseback, in carriages, farm wagons and automobiles, and the road in front of the packing-house was so congested with vehicles that it would have been impossible for a rig to have passed.

Among the audience were the owners of many hundreds of acres of the finest agricultural land of Los Angeles county, men upon whom much of the burden of the road taxes will fall. They are not only willing but anxious to stand the expense for the sake of securing a fine system of highways.

That the roads bonds will carry by a heavy majority in the La Habra and Los Nietos Valleys seems certain, but the ranchers are determined not to be caught napping by any opposition, and they already are making plans for a campaign which they believe cannot miscarry.

The chief speaker at yesterday's meeting was John Scott, a prominent rancher of La Habra. Mr. Scott has made a careful study of the road question and is a hearty supporter of the project. He depends entirely upon the public highways to get his ranch products to market. He said:

"We are gathered here today not to indorse the good roads project—that needs no indorsement—but to outline a plan of campaign. We all appreciate the necessity for carrying the coming bond election. We need good roads and we must see that the money is provided to pay for them.

MEAN MUCH TO RANCHER.

"The question of good roads is one the importance of which cannot be overestimated. To no class of people are they of greater moment than to the rancher. We will profit by the system of highways to a greater extent than any other class of people, and it is but right that we should bear a good share of the brunt of the campaign.

"The man who is interested in the welfare of the country must support any movement to improve the transportation facilities, and no agent will do more along that line than the construction of good roads.

"We of this section should look upon this movement with particular pride and favor. I have heard it stated that the good roads movement originated with the Los Angeles Chamber of Commerce. That organization has done much to further the plan, and, without its support, it would probably have been impossible to bring matters to their present status.

"But I believe that the good roads movement originated in Whittier, and when I say Whittier, I mean not only the incorporated city, but the fertile agricultural land adjoining. For years we have been boosting them along, striving in every way to better the condition of our highways and trying to induce other people to do the same. [Applause.]

"We have worked under a disadvantage. Roads with us are public utilities and not ornaments. The pleasure carriage, and the automobile are not the chief vehicles that pass over our highways. I venture to say that, many as they are, they are greatly outnumbered by the fruit and grain wagons. [Applause.]

TIME FOR CHANGE.

"A six-horse wagon, loaded with sacks of grain, makes no light load, and it is a heavy tax on any road's surface. We all of us know what it is to be delayed by mud in winter and smothered by dust in summer. We have had about all of that sort of thing that we need. We now have our opportunity to put an end to that condition of affairs, and we must do so.

"If there were nothing to be considered but the comfort and the welfare of the ranchers, the highways would certainly be worth all they will cost. They will mean that we can transport our crops to the railroads with the greatest speed and convenience, thereby saving time and energy.

"I have heard the objection raised

(Continued on Fourteenth Page.

CITY GAS SOLD TO BIG ONES.

H. E. Huntington and Associates Acquire Property of Latest Competing Company.

Following the negotiations outlined in The Times two weeks ago, the plant and system of the City Gas Company have been sold to prominent men of the Pacific Light and Power Company, including W. G. Kerckhoff, president; A. C. Balch, general manager, and H. E. Huntington, one of the principal stockholders. An authorized statement was issued yesterday, signed by these gentlemen and by J. F. Sartori, president of the gas company, stating that the sale has been made, and that the purchasers agree in writing to continue the business as heretofore, and to enlarge the plant and extend the system as rapidly as possible. It is said the purchasers will organize and control a new corporation that will operate the system. It is declared there will be no alliance with the Los Angeles Gas and Electric Company. A "satisfactory and profitable consideration" mentioned in the official announcement is said to represent something more than $1,000,000.

TOT TODDLES AFAR.

Three Year-old Wanders from Home, and Walks Over Two Miles to City's Center.

While little Thelma May Hitchcock, 3 years old, was sleeping peacefully in a big chair at the Central Police Station yesterday afternoon, her father, George Hitchcock, of No. 1414 Newton street, and several of his neighbors were frantically searching the neighborhood for her. Little Thelma left her home yesterday at 1 o'clock and was not found until four hours later. She had walked over two miles to First and Main streets.

Left by her parents playing with other children, the baby had the opportunity of her short life. The next time the father looked for her she had gone; the other children did not know where.

Clasping in her arms a large Teddy bear, Thelma started on her journey to wonderland. Block after block the little one walked, finding something new and wonderful at every street crossing. Across the Twelfth-street car line went the baby, and still north. Someone saw her in front of the Central-avenue car barns, but thought she belonged in the neighborhod. The baby wandered over the tracks and toddled on.

How she reached the heart of the city is not known. Patrolman D. T. Murphy found the little flaxen-haired girl weeping bitterly at First and Main streets. She wanted her mamma. The Teddy bear was her only comfort.

Unafraid of the policeman, Thelma nestled comfortably in his arms and had a ride in the patrol wagon. Before she reached the station she was sound asleep. When her father called she was still in dreamland.

LANDIS GIVES BAIL.

Brought from Caliente to Face Charge of Obtaining Money by False Pretenses.

Deputy Sheriff R. B. Way of Whittier reached Los Angeles yesterday with his prisoner, Isaac R. Landis. The prisoner hunted up his attorney, Sidney J. Parsons, and with the deputy sheriff they went before Justice Selph in the Township Court and furnished $1500 bail, demanded by Dist.-Atty. Fredericks. The bonds were furnished by J. C. Williams and J. R. Keough.

When Landis was arrested on a Salt Lake train at Caliente, Nev., he opposed returning to Los Angeles, and was inclined to put up a fight. But when Deputy Sheriff Way reached Caliente this resolve had been nearly melted out of him by the heat of the torrid town's jail. Landis also realized that the officers of justice would "get" him anyway, and so he waived extradition proceedings. Mrs. Landis continued her trip to Chicago.

Deputy Sheriff Way stated yesterday that Landis had been a model prisoner until he reached Los Angeles. He said he wanted to see his attorney, and Way let him go to the Douglas building.

"I had a devil of a time finding Landis again," said the deputy.

Soon afterward, Attorney Parsons and his client appeared at the office of the District Attorney and then went before Justice Selph and furnished the bail bond.

Landis is charged with obtaining money under false pretences by one of the men in Whittier, to whom he sold a large block of mining stock. Attorney Parsons stated last evening that it was simply a blackmailing scheme aimed at his client.

DEATH WINS RACE.

Horrified Man Drives to Police Station for Medical Aid and Arrives With a Corpse.

With the corpse of his friend lying in the bed of a spring wagon, William Zimmer, drove to the East Side Police Station yesterday afternoon and sought medical attention. He believed his friend was sick, but was horrified when the police, after an examination, ascertained that Zimmer had been hauling a dead man.

The body was that of Orville C. Fouth, aged 36 years, of No. 424 North Avenue 20, an express man. Fouth and Zimmer started to make the rounds with the wagon early in the day. About noon Fouth complained of feeling ill, and decided to take a rest, while Zimmer drove. His condition became worse and Zimmer decided to hasten to the police station; but he was too late.

Fouth was married. He had been in ill health for some time. The remains are at the John R. Paul undertaking parlors.

UNDELIVERED TELEGRAMS.

There are undelivered messages at the Postal Telegraph Company's office for Mrs. Frank Morey, Maro Bronser and C. W. Averill.

DROWNS WOES IN BIG CASK.

Fifty-two Gallons of Wine in Sixty Days, Monrovia Man's Record.

[SPECIAL CORRESPONDENCE.]

MONROVIA, July 9.—Adolfo Seigrist, who celebrated the Fourth of July by whipping his wife and was fined $40 for the offense by Justice J. B. Holloway, was arraigned on a second charge of a like nature this afternoon. Justice Glover of Azusa presided in the absence of Justice Holloway, who has been granted sixty days leave of absence. Seigrist was released under $500 bonds, which he furnished.

The evidence indicated domestic differences as the cause of his outburst of temper. Seigrist is a skilled cement worker and since coming here four years ago has built, after working hours, a pretty and substantial cottage. He has been considered a sober, reliable workman by employers until very recently, when he began drinking heavily.

His wife and son testified that he had absorbed the contents of a fifty-two gallon cask of wine in the past sixty days, which establishes a local court record, at least.

S-S-S-H!

CUPID GAGGED, SECRET LEAKS.

Now Who Did Broker Wayne Marry on the Sly?

Supposed Bride Says She Is the "Wrong Party."

But San Bernardino Records Throw Some Light.

At No. 119 North Hope street a seventeen-year-old boy is waiting with forgiveness in his heart for the father who slipped away without the lad's knowledge and was married.

And at the same time a pretty woman of 40, or thereabouts, who lives at No. 845 South Hill stret, is protesting that she is not concerned in any new matrimonial venture.

But, like Lady Macbeth, she "protesteth too much."

The boy is Arthur Wayne, who would not believe last night that his father had been married. But when shown telegrams from San Bernardino stating that his father, H. N. Wayne, senior member of the firm of Wayne & McGraw, brokers, with offices in the Security building, had been wedded to one whose name had been successfully concealed, he grinned and said:

"Gee! I wonder if he has."

But the grin disappeared and he declared his father could not have sought the altar a second time, "for," said Arthur, "he promised me he never would marry again."

The other child of Mr. Wayne is Madeline, a girl of 15, who sailed last month from New York for Bordeaux,

Broker Herbert N. Wayne, of this city, secretly married in San Bernardino on Tuesday to Mrs. Derby.

France, to visit relatives, and to be gone for a long time. Thus Mr. Wayne was left with his son in their cosy home on the hilltop.

LEAVES FOR DENVER.

Tuesday Mr. Wayne left for Denver. That was his announced destination, but the messages from San Bernardino indicate that he remained there long enough to contract a new matrimonial venture.

"Come to think about it," said Arthur Wayne, "he has an old friend at San Berdoo, and has stayed with him often. But he had business in Denver, I know."

Finally Arthur made up his mind that his father had gone into matrimony without asking permission. It seemed to resolve itself quickly into good nature for Arthur, too.

"He thought he'd play a joke on me, I guess," he said, musingly. "Well, I'll play my part of the joke, all right," and he went after a photograph of

(Continued on Eleventh Page.)

PUBLIC SERVICE—OFFICIAL DOINGS.

SUMMARY OF THE DAY.

The bond market continues to climb higher; yesterday the city received an offer of $4,000,000 cash and a premium of one-quarter of 1 per cent. for aqueduct bonds; the Council is holding off, hoping for a still better bargain.

The Charter Revision Committee sent an ultimatum to the Council yesterday demanding that a special election be called at once; the Council ignored the ultimatum, and may decide not to call a charter revision election this year.

A jury in Judge Monroe's court heard evidence yesterday in Frank X. Neher's suit against Homer A. Hansen, former president of the Humboldt Brewing Company of Arizona, to recover $1650, alleged to have been invested in the corporation's stock, because of Hansen's alleged fraudulent representations.

Judge Rives yesterday ordered a distribution of $144,000 of the Andrade $1,000,000 estate to the nine heirs.

On grounds of cruelty, Mrs. Verna B. Straesser was granted a divorce from C. W. Straesser by Judge James yesterday.

AT THE CITY HALL.

BOND PRICES STILL SOARING.

FOUR MILLIONS IN CASH AND PREMIUM OFFERED.

Local Bidders Fail to Make Legal Proposals and Council Adjourns to Give Opportunity to Amend Bids. Programmers Turn on Aqueduct Attorney.

Declining to interfere while the financial tide is running our way the Council adjourned last evening without accepting any of the proposals to furnish money for the construction of the Los Angeles aqueduct.

Representatives of the big New York bond companies appeared chastened by their experiences of the last three days; their belligerent attitude has wholly disappeared. Their tone yesterday is that the city will probably be able to secure money to complete the aqueduct on its merits and that the one question now to consider is which combination is offering the better terms. A week ago they merely deigned to listen to our cry for help and intimated that we must approach the financial altar of Wall street duly penitent and render thanks for whatever crumbs might fall our way.

Four proposals were submitted in writing to the Council yesterday afternoon for the purchase of bonds; three of them, however, the City Attorney declined to consider; he said they are not legal in form.

Kountze Brothers and Leach & Co. modified their bid, giving to the city much better terms than their original proposal. This syndicate now proposes to purchase $4,000,000 4½ per cents. outright at a premium of one-quarter of 1 per cent., on condition that the city give to the syndicate an option to purchase the other $17,000,000 at the same rate of interest as that of the first $4,000,000.

James H. Adams & Co. and the Los Angeles Trust Company placed two proposals before the Council. One is to purchase $2,040,000 of the bonds outright, with a sixty-day option on another $2,000,000; the other is to purchase $2,040,000 of the bonds at a premium of $160, the city binding itself not to issue any other aqueduct bonds before March 1 of next year.

N. W. Harris & Co. of New York propose to purchase $2,040,000 of the bonds at par, provided the city will not issue any other aqueduct bonds before the first of next June.

SAYS ONLY ONE REGULAR.

City Attorney Hewitt decided that only the Kountze-Leach bid is regular, as each of the others contemplates the suspension of the bond issuing power of the city. This disarranged the Council programme which provided that the offer of the Adams-Drake syndicate should be accepted.

The session was remarkable for the supreme contempt shown by the legislators for the legal advice offered by the City Attorney and by Attorney Mathews, special counsel for the aqueduct.

When Hewitt ruled the three bids out, Tonkin turned to him with the query: "Does it depend on whose bid is to be accepted whether it is regular or not?"

The City Attorney took no notice of this sally. Then Wallace relieved his feelings by bullying Attorney Mathews.

Wednesday afternoon Mr. Mathews pledged his position in the aqueduct that he would be able to secure for the Council today a bid of par and accrued interest for $2,040,000 of the bonds. When the bids were read yesterday and ruled out, Wallace said:

"Mr. Mathews, we are now waiting for your bid. You told us yesterday that you would submit a bid for a couple of million with no strings attached, and you staked your position in the aqueduct that you would make good."

"The Harris bid is the one to which I referred," replied Mathews. "I was assured that this bid would be made when I spoke as I did yesterday; but I could not state then who the bidder would be without supplying ammunition for other bidders."

Tonkin joined Wallace in reminding Mathews that there is a delivery string on the Harris bid; both insisted that the aqueduct attorney has failed to make good.

PILE DRIVER IN EVIDENCE.

At the beginning the pile driver was very much in evidence. Yonkin and Wallace took the lead in attempting to exclude President Pease from the session. They said that as Mayor Harper is out of the city, Mr. Pease should be in the front office as acting Mayor in place of in the Council chamber.

Attorney Hewitt ruled that President Pease could preside as chairman, that his position as acting Mayor does not deprive him of his right to sit as a Councilman.

This opinion drew only contempt from the programmers. Pease took his place in the president's chair, but the others promptly elected Healy as temporary chairman. They objected further when Pease stepped down and took Healy's chair as a common Councilman; but when the City Attorney advised Pease to remain they subsided.

Healy surprised them all by making a first-class chairman. He presided all afternoon without appealing to the City Attorney, and none of his rulings was reversed.

Dromgold opened the bond discussion by moving that all bids be rejected, and that the City Clerk be instructed to advertise for second bids. Clampitt seconded this motion; it got no further than that.

Minute Clerk Carroll announced that he had on his desk a sealed bid for aqueduct bonds. Wallace moved that all proposals be submitted under seal; this carried, and the Council took a recess for an hour to give to the bidders an opportunity to reduce their offers to writing.

TAKING UP THE BIDS.

When the Council reassembled, Carroll read the first bid. It was from H. Morris & Co., and proposed a premium of 1 per cent. for $2,000,000 bonds. Every one looked surprised, the representatives of the bond companies most of all; this was a new Richmond in the bond field.

"The bidder proposes to take these bonds and to pay for them at the rate of $1 down and $1 a month," read the minute clerk. Then every one laughed; bond men and programmers looked relieved, and the bid was tossed aside.

A. W. Bullard, the fat boy representing the New York syndicate, brought back his $20,000 check that he carried away Tuesday. He modified the bid of his company by increasing the premium from one-eighth to one-quarter of 1 per cent., and agreed to take $4,000,000 of the bonds outright.

This offer brought happy smiles to the faces of the commissioners of the Department of Public Works. Gen. Chaffee and Chief Engineer Mulholland of the aqueduct were favorable to its acceptance; they said that it practically assures the financing of the aqueduct. President Hubbard of the Board of Public Works told the Council that the board can effect a large saving in contracts if a bid like this is accepted.

President Pease made a strong speech from the floor of the Council in favor of this bid. Dromgold was enthusiastic; Clampitt and Blanchard wavered. But Wallace, Yonkin, Healy and Lyon stayed by their programme, which appeared to be to accept the Adams-Drake bid or none. They found an unexpected but very welcome ally in City Auditor Mushet, who advised the Council to sell not more than $3,000,000 of bonds now; he said the bond market will recover from the recent financial stringency within a year, and that the city may sell 3½ per cent. bonds.

The Council adjourned for half an hour to give the Adams-Drake syndicate an opportunity to arrange its bid so as to make it acceptable to the City Attorney. But Mr. Adams declined to make any modification. He said that he and Mr. Drake are representing New York bond houses, and that they must receive instructions from New York before they can modify their bid.

ATTACK ON MATHEWS.

This brought another attack on Mathews from Wallace. "We adjourned yesterday without accepting the Adams-Drake bid on the representation from Mr. Mathews that he would make us a bid today without strings. That prevented our making a sale yesterday. I trust that when we meet tomorrow he will make good on that offer."

The unexpected hostility toward Mathews has started the rumor that the programmers will insist that he resign from the aqueduct service as soon as the present bond negotiations are finished. Chief Engineer Mulholland will do his best to keep Mathews in his place; he says that the aqueduct attorney is attacked now, apparently, by some who are seeking to wind up "old scores."

Gen. Chaffee and the other members of the Board of Public Works cling to the belief that the offer which Mr. Mathews brought back from New York is, in its modified form, the best that has been made to the city. In this City Attorney Hewitt concurs.

Mr. Bullard, agent of the New York syndicate, said yesterday that his company will not entertain any proposal for purchasing bonds which does not provide that they shall finance the whole issue.

"The attractive feature of your bonds is that they are on a revenue-producing enterprise," said Mr. Bullard, "in order to market those bonds it will be necessary for my people to assure the purchasers that the project is one that will be pushed to a rapid completion, that we know the aqueduct will be finished.

"It is customary for cities to give long-term options when a large block of bonds are to be marketed. We have taken such options in several western cities, and we have always made good.

"The offer I am making this afternoon is the best we can give you; if you understood bond-market conditions as they are in the East, you would know that it is very liberal. That is because my people have faith in the growth and development of Los Angeles. We believe we can furnish you the money, and that you can build the aqueduct quickly and economically."

This speech pleased Dromgold, Pease and Mathews mightily, but it did not help Bullard's cause much, as it called down on him the wrath of the City Auditor, who warned the Council to sell just as few bonds as possible now and wait for a more favorable market.

The bond negotiations will be resumed at 11 o'clock this morning.

In the Bond Negotiations.

Figures at yesterday's session of the City Council, when bids were opened.

REVISIONISTS PEEVED.

THREATEN TO WALK OUT.

The charter revisionists are highly indignant at the Council because the legislators will not put aside their negotiations for financing the aqueduct long enough to call a special election to ratify a new charter.

They were so peeved yesterday that they sent a special communication to the Council to the effect that they will tell the Chamber of Commerce and the Voters' League on them if they don't call that election right quick.

The revisionists call their communication an ultimatum. They told each other that the Council would not dare to put off longer calling the election. But when they presented the ultimatum yesterday Clampitt advised them to run away and play, he said the Council was busy.

For this offense the Lincoln-Roosevelt League is considering starting a recall against Clampitt.

The only solace the revisionists received is that the Council will consider Monday whether it is necessary to have a new charter; most of the legislators express the opinion that we can get along very nicely for the next few years by amending the old one; this would save the city $10,000 in election expenses.

AT THE COURTHOUSE.

BREWERY STOCK WAS HIS BAIT.

PROMOTION TACTICS AIRED IN INVESTOR'S SUIT.

Angry Buyer of Stock Says That Corporation President Told Him Falsehoods About Concern's Assets. While a Director Throws Ray of Light on Financing Enterprise.

The promotion methods of Homer A. Hansen, former president of the Humboldt Brewing Company of Arizona, received another airing in court yesterday, when the suit of Frank X. Neher, an angry holder of several hundred shares of the corporation's stock, came to trial before a jury before Judge Monroe.

Neher, a brewery workman, said that he invested $1650 in the stock on Hansen's statement to him in Hansen's office in August, 1906, that the corporation owned a brewery in Eureka. Neher testified that Hansen showed him a picture of the brewery and bottling works, and told him further that he himself had $60,000 of his money invested in the stock, that Secretary F. A. Davis had put in $20,000, and that J. C. Henderson, against whom criminal proceedings are now pending because of his connection with the corporation, had invested $10,000. Hansen pictured the profits of the brewery in such glowing colors, Neher said, that he not only put $1000 cash into the stock, but traded a piece of real estate for it as well. John Beck, who says that he was likewise deceived by Hansen into putting $12,000 into the stock, testified that he heard Hansen make these statements to Neher.

In reply to Hansen's assertion that Neher's stock is worth $260, Albert Chapelle, a broker, asserted that the Humboldt Brewing Company of Arizona stock now has no market value.

H. H. Baskerville, an accountant, swore that his examination of the corporation's books showed that the concern was incorporated in June, 1903, with 2,000,000 shares, part of which were marketed at $5 a share. In August, 1906, the books showed that 23,009 shares had been sold to thirty-two persons, yet there was but $14,586 then in the treasury. Mr. Baskerville could not say where the rest of the money went.

F. A. Davis, secretary of the corporation, testified that the corporation's entire stock issue was issued to J. C. Henderson in return for an option secured by him on the stocks and bonds of the Humboldt Brewing Company of California, at $185,000. William Kraemer, secretary of the Los Angeles Brewing Company, stated that the outside value of the stocks and bonds covered by Henderson's option was not to exceed $100,000. The trial continues today.

PAYMENT ORDERED.

TRUST FUND UNLOOSED.

Repeated conferences by attorneys representing the different heirs to Gen. Guillermo Andrade's $1,000,000 estate came to a practical result yesterday in Judge Rives's court, when a partial distribution of the estate was ordered. The trustee was directed to pay to the nine heirs their proportionate parts of $60,000 bonds and $84,000 cash that would have been distributed before had the heirs been able to agree among themselves regarding the disposition of the money held in trust for them. At the last minute Alberto Andrade and Carmen Andrade raised objections to the settlement proposed, but their objections were finally overcome.

Gen. Andrade, former Mexican Consul at San Francisco, left an estate consisting principally of 500,000 acres of Sonora, Mex., lands. A tract of this land was sold some time after the general's death, in September, 1905, to the Colorado River and Land Company. The $87,000 paid was deposited in trust with the Title Insurance and Trust Company until arrangements could be made to set aside a sufficient portion of the trust fund to guarantee the investors against certain possible complications connected with the title to the land.

After repeated conferences, the heirs agreed that $21,000 of this fund should remain intact, and that the remainder, amounting with interest to $84,000, should be divided among the heirs, the widow, now Mrs. Guadulupe G. Blinn, and the children, Alberto, Carmen, Edward and Mercedes, and four grandchildren by Gen. Andrade's two deceased children. The estate was bequeathed among the heirs in substantially equal amounts.

By the will, Gen. Andrade left $350,000 to found an industrial school in his home city, Hermosillo, Mex., and this bequest is a subject of controversy among the heirs. Several partial distributions of the property have been ordered, and attorneys say that the estate, owing to various legal complications, will probably be in the courts for years.

HAD A TEMPER.

VENTED RAGE ON WIFE.

Charles W. Straesser's uncontrollable temper was the cause assigned by his wife, Mrs. Verna B. Straesser, yesterday, for their matrimonial difficulties. Mrs. Straesser was before Judge James to get a divorce on grounds of cruelty.

"Soon after our marriage in April, 1907, he began to strike me," she said. "Whenever anything went wrong he would fly into a rage that seemed to be uncontrollable. He had no command of his temper, and I was always afraid of him then. More than once he has threatened to kill me, and one night last July, while we were living at The Dallas, he flew into such a rage that I had to leave our apartment and take refuge for the night with a neighbor.

"I was working in a store to help him save enough to buy a home, and one day when I asked him to pay a

(Continued on Thirteenth Page.)

Twice-a-Year Sale, Men's

Alfred Benjamin Suits

Up to $25 $15 Up to $35 $20

Overwhelmed with buyers but come and we'll do our best to show you the usual careful attention. No clothing so high class—no styles so up-to-date—no reductions so genuine—no store so busy.

Get a Swell Suit for a Poor Suit's Price

James Smith & Co.
137-139 South Spring

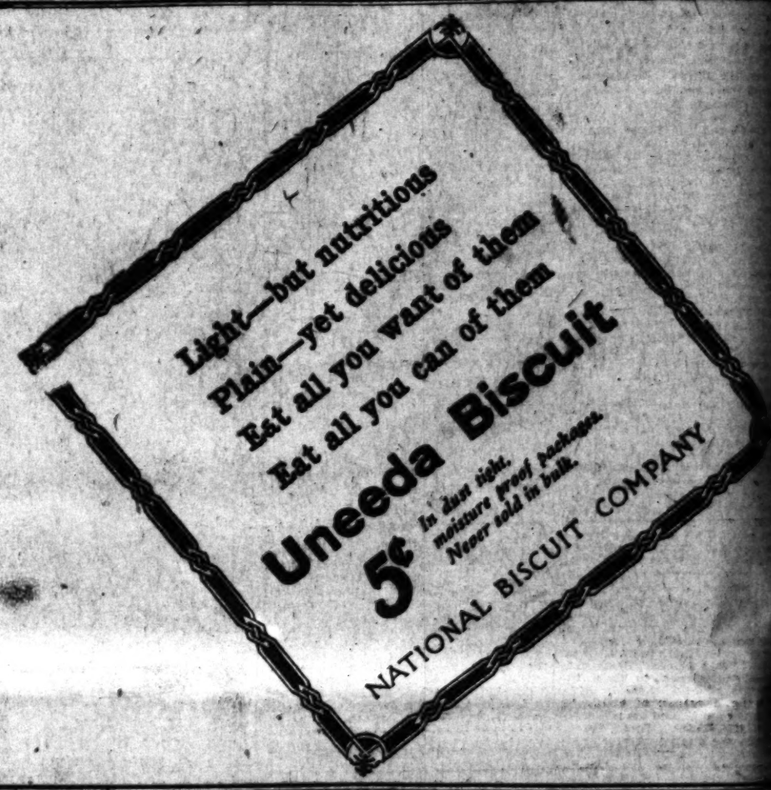

MATHESON BERNER

Men's Summer Suits Without Vests

$20 to $25 Suits $15.50 | $30 and $35 Suits $21.50

COOL, comfortable Summer Suits consisting of coat and trousers—without vests. Materials are Cheviots in rough Scotchy effects—and soft Worsteds. These are Chesterfield Clothes, light in weight—loose and comfortable—cool, sensible grays, in checks and stripes—ideal for business wear in hot weather, and for general summer service. We do not wish to carry over a single Suit—and as they are most seasonable just now, we have made the reductions quoted above. Get fitted Friday or Saturday.

Cool, summer Furnishings for men—Belts in great variety—Straw Hats and light Felts—soft, thin Shirts—cool underwear—thin fancy Socks for wear with low cut shoes—crisp, summery neckwear—collars that have style, and are cool and comfortable as well—Washable Waistcoats, etc.

Matheson & Berner
Broadway, Corner Third

"Dolphin" Hose

¾ inch, 13 cents per foot,
¼ inch, 15 cents per foot, with couplings

This is the best value for the money in Garden Hose. Practice true economy by buying the Dolphin.

James W. Hellman 161 N. Spring St.

14K & 18K
H. J. WHITLEY CO.
MAIL ORDERS FILLED PROMPTLY

UNIQUE
Cloak and Suit House
245 South Broadway

"TOP RUNG OF THE QUALITY
HANAN SHOES
FOR MEN AND WOMEN
CATALOGUE SENT ON
451 S. BROADWAY 239 S.

OFFICE FURNITURE
Desks, Tables, Chairs, Filing Cabinets, Book Cases, Opera and Church Furniture.
R. D. Brosnan Desk Co.
642 So. Spring.

MINES AND MINING.

LAW'S HAND IS RAISED.

Victims of Bullfrog Fake Getting Busy.

Criminal Action Under State Fraud Statute.

Six Months' Dividends from Country's Mines.

Victims of the rotten Gold Bullfrog mining fake, which has been thoroughly exposed in this column from time to time, do not intend to let the matter drop without making a determined effort to place the blame where it belongs through process of law.

Several stockholders, representing the working classes and business men in a small way, called upon Dist.-Atty. Fredericks on Wednesday and presented their side of the case. The interests represented totaled an investment of nearly $30,000 and the evidence submitted showed the cold-blooded character of the alleged fakers.

In one case it was shown that a householder mortgaged his home to raise a further sum of $1500 for stock and it is alleged that evidence will be forthcoming to prove that some of the promoters at that time knew that the property was worthless. In another case it was shown that $5000 had been invested by a man for his own account and for that of his mother, who could ill afford the loss. All these investments were made upon the glowing reports of three directors backed up by the fake reports of C. J. Callahan, the owner of a chimerical "secret process," who has been known to extract gold values from flower pots, old pieces of china and other apparently worthless bric-a-brac.

Meanwhile the report upon the property, which was recently made by Mining Engineer Gilpin, has not seen the light of day and is still locked up in a safe of Isidore B. Dockweiler, one of California's delegates to the National Democratic Convention, who is a director of the Gold Bullfrog Company and also attorney for the co-directors who are now passing from their brief bath as mining magnates into the dim shade of the law.

The fact that the report has been withheld has caused a great deal of lively discussion among stockholders and it is generally supposed that it contains nothing but a complete exposure of the fake. It is also alleged that the mining engineer omitted to mention the improvements on the company's ground and that he will add this information for the benefit of those who would like to know where at least a portion of their hard-earned money has been squandered.

Six Months' Dividends.

According to a careful compilation made by the Mining World, dividend payments for the first six months of 1908 amounted to $21,402,188, reported by fifty-six mines and metallurgical works in the United States. These corporations have declared for date the enormous total of $470,746,069 in dividends, showing a return of about 118 per cent. on the combined issued capitalization of $398,669,230. These figures do not include the payments by mines-holding corporations like the Amalgamated Copper Company. From January to June of this year the list of such corporations have declared dividends of $3,998,230, making a grand total to date of $74,119,999 on the outstanding capitalization of $241,-000,000.

Copper dividends have been reduced to an alarming state, owing to the low condition of trade throughout the country, but an improvement is looked for during the closing months of the year. For the past six months the dividends declared by fifteen companies amounted to $7,491,762, being only one-fourth of the figures for the same period last year. To date these mines have paid dividends of $2,004,528 on an issued capital of $76,-000,000, indicating a return of 2.60 per cent.

Forty-three gold, silver and lead mines paid $4,300,851 in dividends during the same time, making a total of $9,305,391 on an issued capital of $97,-000,000, or about 9½ per cent. Most of the dividends have been in small sums at regular periods.

The metallurgical works report dividends of $9,548,775, with a total of $90,-000,000 to date on an issued capital of $97,850,000. The American Smelting and Refining Company comes first with dividends of $4,625,000 for the first six months of the year, and the United States Smelting, Refining and Mining Company second, with $1,302,041 for six months, and a total of $5,458,422. In addition to the dividends quoted above the United Metals Selling Company, which with the Amalgamated, has paid dividends of $575,000 on a capitalization of $5,000,000 this year and the enormous total of $6,500,000 since organization in 1900.

"Whispering Kelly" Lands.

"Whispering" Kelly, of Death Valley, "Creek" Kelly of Montana, "Killing" Kelly of the Black and "Bluestone" Kelly of Nevada, a well-known desert character who has acquired immense salt deposits in Death Valley and millions covering several years, succeeded in interesting capital in the venture with the result that the Death Valley Chemical Company, with a capital of $1,000,000 has just been formed.

The officers of the concern are Miller of Daggett, president; W. Kelly, vice-president and H. Wilson, secretary, treasurer and trustee and sale of stock. D. Z. Gardiner acts as the company's attorney. The holdings of the new corporation lie within fifteen miles of the Tonopah and Tidewater Railroad and cover approximately 500 acres. The salt deposits are in the foothills of the Avawatz Mountains at the southern end of Death Valley and include the Death Valley Salt Basin and Jumbo Salt Basin. The salt appears to be in ledges with well-defined walls, particularly on the upper or hanging-wall side. Until the completion of the railroad the deposits were of little commercial value, though their existence was generally known to prospectors many long years, freighted to the outside mine years ago for use in chlorination mill then in operation. It is claimed that the Death Valley rock salt is in every way equal to the Liverpool product, which is imported to this State at the rate of 40,000 tons a year. The new company proposes to open the deposits at once and will attempt to supply the entire Coast trade.

Tungsten at Crescent.

Babcock & Staples, the local assayers, are in receipt of details concerning a recent sale of tungsten property seven miles from Crescent, in Salt Lake Railroad, which has been taken into the hands of interests to be identified with the Santa Fe system. The property adjoins the Crescent, which were bonded some six months ago for $250,000 by E. A. Hayes,

Suits
$20
do
ion.
te—
ice
its
Suits
$0
—with-
and soft
—loose
or busi-
ot wish
ow, we
ay.
ats and
r wear
yle, and
THE QUALITY LADIES
N SHOES
AND WOMEN
SENT ON REQUEST
Baker
230 S. Spring St.
FURNITURE

MINES AND MINING.

LAW'S HAND IS RAISED.

Work of Bullfrog Fake Getting Busy.

Criminal Action Under State Fraud Statute.

Six Months' Dividends from Country's Mines.

Victims of the rotten Gold Bullfrog mining fake, which has been thoroughly exposed in this column from time to time, do not intend to let the matter drop without making a determined effort to place the blame where it belongs through process of law.

Several stockholders, representing the working classes and business men in a small way, called upon Dist.-Attorney Fredericks on Wednesday and presented their side of the case. The victims represented totaled an investment of nearly $30,000 and the evidence submitted showed the cold-blooded character of the alleged fakers.

For example it was shown that a widow mortgaged his home to raise a further sum of $1500 for stock and it is alleged that evidence will be forthcoming to prove that some of the promoters at that time knew that the property was worthless. In another case it is shown that $5000 had been raised by a man for his own account and that of his mother, who could ill afford the loss. All these investments were made upon the glowing reports of three directors backed up by the reports of C. J. Callahan, mining engineer of a chimerical "secret process" which has been known to extract gold in paying quantities from flower pots, old bottles and other apparently worthless bric-a-brac.

Pending the report upon the property which was recently made by Mining Engineer Gilpin, has not seen the property and is still locked up in a safe of Holders B. Dockweiler, one of California's delegates to the National Democratic Convention, who is a director of the Gold Bullfrog Company and also attorney for the co-directors who are now passing from their brief career as mining magnates into the clutches made of the law.

The fact that the report has been withheld has caused a great deal of unfavorable discussion among stockholders and it is generally supposed that it contains nothing but a complete exposure of the fake. It is also alleged that the mining engineer omitted to mention improvements on the company's ground and that he will add this information for the benefit of those who would like to know where the most a portion of their hard-earned money has been squandered.

Six Months' Dividends.

According to a careful compilation made by the Mining World, dividend payments for the first six months of 1908 amounted to $21,402,188, reported by fifty-six mines and metallurgical works in the United States. These corporations have declared to date the enormous total of $676,746,069 in dividends, showing a return of about 11% per cent. on the combined issued capitalization of $356,649,280. These figures do not include the payments by mines-holding corporations like the Amalgamated Copper Company. January to June of this year of such corporations have declared dividends of $3,908,320, making the grand total to date of $74,119,990 on an outstanding capitalization of $241,-

Other dividends have been reduced in alarming state, owing to the present condition of trade throughout the country, but an improvement is looked for during the closing months of the year. For the past six months the dividends declared by fifteen copper companies amounted to $7,491,762, being about one-fourth of the figures for the corresponding period last year. To date these copper mines have paid dividends of $[illegible] on an issued capital of $76,-[illegible] indicating a return of 390 per

Lead-silver gold, silver and lead mines paid $4,399,051 in dividends during the same time, making a total of $[illegible] on an issued capital of $97,-[illegible] or about 82 per cent. Most of the dividends have been in small sums at regular periods.

Metallurgical works report dividends of $9,548,775, with a total of $90,-[illegible] to date on an issued capital of [illegible]. The American Smelting & Refining Company comes first with dividends of $4,625,000 for the first six months of the year, and the United States Smelting, Refining and Mining Company second, with $1,802,041 for six months and a total of $5,458,622. In addition to the dividends quoted above the United Metals Selling Company, which with the Amalgamated, has paid dividends of $875,000 on a capitalization of $[illegible],000 this year and the enormous total of $6,500,000 since organization in 1906.

"Whispering Kelly" Lands.

"Whispering" Kelly, of Death Valley, "Copper Creek" Kelly of Montana, "Diamond Drilling" Kelly of the Black Hills and "Bluestone" Kelly of Nevada, well-known desert characters, has acquired immense salt deposits in Death Valley [illegible] covering several years. He is interesting capital in the deal with the result that the Pacific Alkali Chemical Company, with a capital of $1,000,000 has just been formed. The officers of the concern are W. F. Daggett, president; W. [illegible], vice-president and H. Willis, secretary, treasurer and trustee for sale of stock. D. Z. Gardiner will act as the company's attorney. The holdings of the new corporation consist of fifteen miles of the Tonopah & Tidewater Railroad and cover approximately 500 acres. The salt deposits are in the foothills of the Avawatz mountains at the southern end of Death Valley and include the Death Valley Salt Basin and Jumbo Flat. The salt appears to be in ledge form with well-defined walls, particularly the upper or hanging-wall [illegible] until the completion of the railroad the deposits were of little commercial value, though their existence was generally known to prospectors. Several tons were freighted to the Tonopah mine years ago for use in the reduction mill then in operation. It is claimed that the Death Valley salt is in every way equal to the Liverpool product, which is imported into this State at the rate of 100,000 tons a year. The new company proposes to open the deposits at once and will attempt to supply the Pacific Coast trade.

Tungsten at Crescent.

Hellman & Staples, the local assayers, are in receipt of details concerning the great sale of tungsten property [illegible] seven miles from Crescent, on the Salt Lake Railroad, which has recently fallen into the hands of interests to be identified with the Tonopah Mining Company. The property adjoins the Rawhide, which were bonded some six months ago for $250,000 by E. A. Hayes, of this city, who made a fortune in the Hayes-Monnette lease on the Mohawk at Gold Hill. The latest deal was made on a basis of $10,000 and it is understood that considerable development will be undertaken within the next few months. The vein has been shown up on the surface for some distance with a width varying from four to five feet. Several tons of ore have been extracted showing values of from 30 to 50 per cent., while one and a half tons of shipping ore running over 60 per cent. is on the dump. The pay streak is continuous and well-defined.

Nothing Doing Yet.

The meeting of Clark Copper directors, which was held on Wednesday to consider several mining propositions offered to the concern, was productive of nothing tangible and the organization is still in the unique position of being long on cash and short of mines. Several properties are still being considered, the publication of the company's financial position having caused an outpouring of philanthropically-inclined owners.

Order Out of Chaos.

After an all-day session with creditors President Myers and Secretary Atkinson, of the Johnnie Consolidated Company, yesterday succeeded, in conjunction with the Board of Trade, in devising a plan by which all accounts are placed in the latter's hands for a period of four months, attached notes secured by a deed to all the company's property. A few days ago an attachment was levied in Nye county by the Fairbanks-Morse Company, but that was released by wire yesterday after the position of affairs had been thoroughly discussed. Myers will leave for the mine tonight with enough money to pay off all labor claims in full, and will lose no time in returning here to take up the work of reorganization. In view of the urgency of the situation and the fact that the stock is scattered among hundreds of holders who do not appear on the books, he has asked The Times to request that all holders present their certificates at the company's offices in the Union Trust building for immediate transfer. The work of putting the concern in shape to meet its obligations and resume work will be undertaken without delay, and the voice of every stockholder is wanted in discussion of the plans. It is believed that a system of leasing will be inaugurated as a temporary means of providing funds at the minimum of expense, and it is expected that there will be no difficulty in keeping the mill running in this way at a good profit. U. M. Thomas, a former director of the company, and now operating the Bullfrog Johnnie, returned from the mine yesterday after superintending the milling of thirty-seven tons of ore from his property. He says that matters are in a chaotic state, and that he was compelled to discontinue hauling ore owing to the inefficiency of the milling work. The men are dissatisfied and restless, and it will be necessary to make a completely new start.

Movements of Mining Men.

J. L. Peirce, who has been examining mining property in the vicinity of Yuma, returned to the city on Wednesday and left the same evening for Salt Lake City to consult his associates on matters connected with a deal of some magnitude.

Carl H. Hand, who has just removed to Ocean Park from Butte, is one of the most widely known mining engineers in the West. For many years he has represented the interests of A. W. McCune, the Salt Lake City millionaire, and at one time was in charge of the famous Payne mine, in the Slocan district, British Columbia, during the days of its dividend-paying career. He subsequently returned to Montana and has been in charge of several well-known mines. His removal to the Southwest probably means that the interests he represents will confine attention to the neighboring mining districts.

THE OIL INDUSTRY.

Amalgamated Puts in Its Third Rotary—Fresno Men About to Drill in Mendocino.

The Amalgamated Oil Company has begun the erection of a third rotary rig west of the city. This is at Sherman Junction just across the railroad track from the American Petroleum and Union wells. This is the first rotary so far within the old established belt.

Interest is growing in the work on all hands. Speculation is rife as to the final results in the matter of handling water in wells drilled in this way without casing. The Amalgamated is evidently convinced that there will be no difficulty. No other companies have yet put in rotaries.

In Mendocino County.

A number of Fresno men, headed by Mayor E. E. Bush, of the Raisin City, have formed the Point Arena Oil and Development Company to prospect near Point Arena in Mendocino county, where indications are said to be good. Mr. Bush has been in Bakersfield seeking to interest Kern men in the project. A rig is said to be ordered for the first well and the company has an option to buy its territory. None of the land is proven.

Babcock Company at It.

The Babcock Petroleum Company has the rig up for its third well on the southeast quarter of section 23 at Midway, just across the line from the Tajiera's 200 barrel well lately bought by the Standard. The first two wells on this land were drilled by the former owners.

SEE HOW IT'S DONE.

Los Angeles Grocers Entertained at Dinner and With Inspection of New Bishop Plant.

In appreciation of the assistance of their many patrons in boosting Los Angeles products, Bishop & Co. yesterday tendered the grocers of the city a dinner at heir plant, Eighth and Alameda streets. The 300 persons in attendance helped to put away many good things prepared entirely in the Bishop plant, and served by Bishop employes.

The hostess was Miss Francis Holmes, advertising manager of the firm. R. P and W. T. Bishop and J. Koepfli, members of the firm, welcomed the guests, while C. O. Middleton acted as toastmaster, likewise as guide through the new factory. This first building of several yet to be built is devoted entirely to the preserving of fruits, and the making of jams and soups. Nearly one hundred girls and men were engaged in preparing apricots and berries for the winter markets when the guests arrived. The operations were viewed with interest by the visitors.

A trip to the packing rooms was concluded at a temporary soda fountain, where the prepared fruits were served in flavoring the ice cream sodas and sundaes. The engine room, containing one of the latest models of electrical motors, as well as engines, completed the tour of the plant. The old factory was also visited and all of the guests had a privilege of sampling the many candies, cookies, crackers and other products, just as they came from their respective ovens or pans. Retail grocery and confectionery clerks will by entertaining in a similar manner on the two ensuing Thursdays.

"THE HOTEL CLERK" will express himself in relation to the political campaign in The Times Magazine the coming Sunday.

YELKO

is gaining thousands of friends among housewives during the siege of Hot Weather

It saves much work and many steps during the day. Pastry making requires but one-third the time taken the old way. No eggs to buy, break, beat and mix.

Yelko is a pure vegetable product.

Cakes, muffins, biscuits, cookies made with it are delicious and very wholesome for warm weather.

Take a can with you on that camping trip. You will find it the most convenient article in your commissary.

No experience necessary to use it. Good results more easily obtained than when eggs and baking powder are used.

At all wide-awake grocers.

25c

Exquisite Cut Glass Punch Bowls

Nothing adds more character to the table—nor more enjoyment to the punch—than an elegant cut glass punch bowl. I have some very handsome Hawkes glass bowls—very large and beautifully cut. Very special values at $40 and $50.

J. ABRAMSON
Jeweler and Silversmith
404 So. Broadway

The Best $5 Switch You Ever Saw.

WE have it—a high-grade extra heavy switch made from finest human hair. Comes in all shades to match any hair. It's our own make, so we know the quality is right.

Weaver Jackson Co.
443 So. Broadway

BRIDGE COLLAPSES.

Scaffolding Gives Way, Causing Structure to Fall in, and Many Workmen Are Drowned.

[ASSOCIATED PRESS DAY REPORT.]

COLOGNE, July 9.—The new bridge under construction over the Rhine at Cologne fell in today, and many of the workmen engaged on the structure lost their lives.

Up to noon fourteen bodies had been recovered, and nine men had been taken from the water seriously injured.

The scaffolding supporting the powerful crane used in the erection of the central span of the bridge collapsed, and the crashing down of the span carried down several other spans. Several workmen were thrown into the river. Some of them are still underneath the scaffolding and there is no hope whatever for their recovery. About a score of struggling men were quickly picked up by boats. The police and fire brigades secured boats, and succeeded in saving several workmen, who were laboriously swimming in the strong current, fully clothed, toward the shore.

It is impossible to tell at the present time the exact number of victims.

Races.

Bicycle and motor races every Sunday, 1:30 prompt. Seals Garden. General admission, 25c.

Visit the Women's Exchange.

In their new store, 417 W. Seventh st.

STAUB'S
Broadway and Third

New Lines Added Including Dozens of Latest Novelties, Making the Staub July Clean-up More Unusual Than Ever

No old stock—every pair of shoes is worth dollar for dollar at regular prices.
We pay extra to have our shoes extra well made.
All this sterling quality, all the charm of wearing absolutely correct models goes with every pair.
Nothing wrong except that sizes are missing in each line.
FOR INSTANCE $3.85 for women's Colonials—regular $5.00—nothing could be smarter, dressier, newer. Pat colt or tan Russia.
AND ANOTHER AT $1.95—Broken lines of canvas oxfords—regular $2.50, $3.00, $3.50, $4.00—white, pink, blue, grey, lavender.

Men's $5.00 Shoes	$3.85	Women's $4.00 Shoes	$3.15
Men's $7.00 Shoes	$4.85	Women's $7.00 Shoes	$4.85
Men's $4.00 Shoes	$2.85	Women's $3 and $4 Canvas Oxfords	$1.95
Men's $5.00 Shoes	$3.15	Women's $5 and $6 Pumps	$3.85
Women's $5.00 to $7.00 Slippers	$3.85	Women's $3.50 Shoes	$2.85

Don't Come Down Town Saturday Afternoon—Remember the Stores Close Saturday at Noon During July and August

A Noted Cooking Authority Endorses Cottolene

Marion Harland Says:

"COTTOLENE is now so well and favorably known and so widely used that it needs no word of introduction or commendation from me. The most eminent of American chemists justly says that it 'possesses all desirable qualities of lard without the objectionable features inherent in all products obtained from swine.'

"COTTOLENE the 'desirable' substitute, is purer, more healthful, and more economical than lard."

When Marion Harland, one of the best known and most reliable food experts of the day, recommends COTTOLENE in such glowing and unqualified terms, you may be sure of its purity and healthfulness.

COTTOLENE is made from pure Cotton Seed oil refined by a special process. Because it contains nothing but healthful ingredients, it cannot help but make healthful food. It produces light, crisp, easily digested pastry, doughnuts, cakes, cookies, bread and biscuits. It is economical, too, one-third less being required than of either lard or cooking butter.

Prove the merits of COTTOLENE to your own satisfaction by a personal test. It has always been granted highest award wherever exhibited in competition with other cooking fats.

Cottolene is Guaranteed We hereby authorize your grocer to refund your money in case you're not pleased after having given COTTOLENE a fair test.

Never Sold in Bulk COTTOLENE is packed in pails with a patent air-tight top, to keep it clean, fresh and wholesome; also to prevent it from absorbing the disagreeable odors of the grocery, such as fish, oil, etc.

Cook Book Free We shall be glad to send any housewife, for a two-cent stamp, our new "PURE FOOD COOK BOOK," edited and compiled by Mrs. Mary J. Lincoln, author of the famous "Boston Cook Book." Address—

THE N. K. FAIRBANK COMPANY, CHICAGO

Nature's Gift from the Sunny South

Men's Socks
50c and 75c Values
25c
ON SALE BEGINNING TODAY

A SPECIAL purchase of 5000 pairs of Men's Fancy Socks. They are 50c and 75c grades—first-class merchandise, desirable in every way. Your size is here, with plenty of selections. On sale at 25c a pair.

We Fill Mail Orders

Harris & Frank
Leading Clothiers (INC.)
437-439-441-443 South Spring
Between Fourth and Fifth Streets.

$15
Don't miss this opportunity to get a suit before the Fourth at less than cost. We want to reduce our stock—look at the prices and remember these are high-class tailor made suits.

REDUCTION SALE

$15 and $16 Suits, made to order.....$12.75
$17.50 and $20 Suits, made to order.....$14.75
$22.50 and $25 Suits, made to order.....$19.75

SUITS BEST PRICES LOWEST

SCOTCH TAILORS
330 S. Spring St., J. Smith & Co.

SAN FRANCISCO OFFICE
Los Angeles Times
1206 CALL BUILDING
Phone Kearny 2121 ARTHUR L. FISH, Rep.

Advertisements and Subscriptions received. Southern Californians, when in San Francisco, can have their mail sent in care of the Times office. COPIES OF THE TIMES ON FILE.

The Times-Mirror Company.

H. G. OTIS....President and General Manager.
HARRY CHANDLER.....Vice-Pres. Assistant Gen. Manager.
MARIAN OTIS-CHANDLER.....Secretary.
ALBERT McFARLAND....Treasurer.

PUBLISHERS OF

Los Angeles Daily Times

Vol. 34, No. 37.

Daily, Weekly, Sunday, and Weekly Magazine. Founded Dec. 4, 1881. Twenty-seventh Year.

EVERY MORNING IN THE YEAR.

THE NEWS—Our Associated Press service covers the globe, transmitting over 51,000 words daily, not including specials. TERMS—Daily, Sunday and Magazine, 75c a month, or $9.00 a year; Daily, without Sunday, $7.50 a year; Sunday, $2.50; Magazine, $2.50; Weekly, $1.50. TELEPHONES—Counting-room, Subscription Department, Editorial Rooms, City Editor and Local News Room: Sunset, Press 11. Home, 348 for THE TIMES. AGENTS—Eastern Agents, Williams & Lawrence, Brunswick Building, 5th Ave. and 26th St., New York; 7th Marquette Building, Chicago; Washington, D.C. 7th, 45 Post Building. THE TIMES on file in San Francisco office, Room 1208 Call Building, Arthur L. Flint, Representative. BONA FIDE CIRCULATION—Daily, net average for 1908, 18,861; for 1907, 19,258; for 1906, 20,141; for 1905, 25,771; for 1904, 24,778; for 1903, 20,434; for 1902, 20,950; for 1901, 20,342; for 1900, 17,702; for 1899, 13,150; for 1898, 10,567 copies; for 1897, 8,311 copies; Sunday average for 1907, 26,147 copies; daily and Sunday average for first three months of 1908, 24,947 copies; Sunday only average, same period, 26,782 copies; daily only average, January 1 to April 1, 1908, 21,307.

Yesterday's Regular Edition.....47,870

THE TIMES has at its larger home-delivered circulation than any local paper. The industrious, substantial, liberty-loving citizens are its steady patrons. The greatest volume of home advertising, the finest display, the best classifications, the largest results to advertisers. Proofs unlimited.

Offices: Times Building, First and Broadway.

Entered at the City Postoffice as mail matter of the second class.

Part II: Editorial and Business—City and Country

TAFT AND SHERMAN.

For President. For Vice-President.

Editorial Pen Points

It is ominous that the strong men are shying at the Vice-Presidential nomination at Denver.

The rumor that several Democratic papers will bolt Bryan does not include the Commoner.

Russia has decided to spend $64,000,000 on a "new navy." She has no old one to spend it on.

Mr. Rockefeller's forthcoming book may not be among the "best sellers," but Mr. Rockefeller is.

The next time Mr. Hearst runs for an office he will have to be satisfied with the original returns.

The daily score is what interests the fans. Politicians, however, are more interested in old scores.

Congress need never fear opposition when it passes a bill to pension the widow of an ex-President.

The blind Senator from Oklahoma can't put very much across some other Democrats who can't see, either.

Bryan is now described as being "fat and opulent." Nobody has yet accused Mr. Taft of being opulent, anyway.

There is no "r" in this month, but that has nothing to do with the position that Oyster Bay occupies on the map.

Being mentioned for Vice-President in a Democratic convention is a good deal like saying that it rained in Oregon.

Round steaks at 24 cents a pound will do more to make vegetarians than all the health tracts that were ever printed.

A prospector has been described as "an ass actuated by hope." Still, Bryan has never been much known as a prospector.

After what this republic has already lived through, it is difficult to imagine anything that would be able to kill it.

"It doesn't matter whether it was Betsy Ross or some one else that made the flag," says the Omaha Bee. Oh, but it does matter.

Judge Gray presents his compliments to Mr. Bryan, and says that you can lead a horse to water but you can't make him drink.

In Boston it is unlawful to have a photograph taken on Sunday. And on other days it is frequently merely a waste of money.

Times must be on the boom in Kansas. In the town of Goodland, alone, seven new dwellings were erected during the month of June.

A woman in Tacoma named Begin has just been granted her fifth divorce. She must be well prepared by this time to begin all over again.

At the recent meeting of the American Medical Association, doctors were advised to "get into politics." Are there any who are not already in?

The Democratic party has so changed that it is believed the present national convention will adjourn without giving the usual three cheers for the poor.

Oklahoma seems to desire to spread her new star all over the flag, in the nature of a total eclipse of all the others that are supposed to be there.

The Tammany train to Denver carried 30,000 quarts of beer and three gallons of water. What in the world did Tammany want with so much water?

A man named Pugsley wants to be nominated for Vice-President on the Democratic ticket. Think of the fun the paragraphers could have with a name like that!

It is none of our business, of course, but we often wonder how many of the recent sweet girl graduates make a practice of helping mother with the wash.

A Leavenworth reporter wrote an account of a fashionable wedding, the other day, and forgot to give the name of the groom. Oh, well, he didn't want, anyway.

When women kiss one another it is entirely a perfunctory performance. It is only when they start in to bite one another that they really put some sentiment in the matter.

Don't complain about hard times. Look at poor Alfred Gwynne Vanderbilt, who is trying to struggle along just the same, although his income has been reduced to $800,000 a year.

The Denver convention cheered nearly an hour and a half for Bryan, which is about an hour and a half longer than the cheers for him will last when the returns are all in on election night.

Although President Roosevelt has been offered a dollar a word for the story of his African hunting trip, that does not make him the literary top-notcher. Kipling receives $5 a word for the stuff he writes.

An item is going the rounds of the newspapers which says: "An Indiana man has been fined $100 for hugging the wrong girl." We are inclined to think, however, that it was more a case of the wrong man.

THE LOST CRUSADER.

There was a certain charm about Mr. Bryan in 1896, when he went barnstorming around the country in his old white hat, damning the rich up hill and down dale. He had then some of the elements of the crusader in him. He was picturesque and poor. He had nothing to lose and everything to gain. And 6,000,000 Americans went up to the polls and voted for him.

In 1900 we still had glimpses of the crusader, but he had already begun to change. His hat was not quite so old, but he damned the rich just as hard as ever, for his pockets were yet by no means plethoric. He had just begun to realize financially upon the notoriety he had gained from his prominence in politics. The sweets of the Chautauqua circuit were still fresh on his lips. He hedged merely to the extent of openly buying a farm and appearing on the assessment rolls of his home county.

But this morning, as the original Boy Orator of the Platte stands before the nation for a third time as a candidate for the highest office in the gift of the people, he is a changed man! His platform shows it, his interviews show it, his every act and word make it plain. The slightest resemblance of the crusader is lost. Portly and rich, Mr. Bryan is no longer of the proletariat. He lives in a mansion and owns a $1500 prize bull.

Millionaire Bryan, and Bryan the poor, starved lawyer, lugging down from Lincoln, Neb., to Chicago, Ill., a crown of thorns and a cross of gold, are two widely antagonistic propositions. Bryan, the out-and-out Populist, the free silver advocate and corporation hater, is a far cry from the Bryan of today, who says "certain corporations" are all right, and it is only the disgracefully and abnormally rich—billionaires, for instance—who should be execrated, the inference being that Mr. Bryan has not yet become a billionaire. When he does push his bank account up to the billion mark—and he may do so, because he is a money-maker of the first rank—we are naturally to suppose that his grouch will then be wholly against trillionaires.

We have not the slightest doubt that Mr. Bryan will appeal with far less fascination to the people in his present attitude than he did in the old days when he came out of the West with his shining lance leveled against every man who had committed the crime of owning a house and lot. He was then at least unique and wholly quixotic, and so poor that he made a big hit with susceptible men of tender heart like Marcus Daly of Montana, now dead and gone. Daly put up $100,000, the first rattle out of the box, to make it possible for Bryan to have his fling, and other rich Democrats, incidentally interested in silver mines, did the same.

We would be sorrier for Mr. Bryan as he faces his third inevitable defeat for the Presidency were we not convinced that it will not break his heart to be again defeated, as it broke the hearts of Horace Greeley and Henry Clay and James G. Blaine. Those men looked on the Presidency as an institution of divinity. It had a glamour for them. They dreamed of it and reverenced it as the fire worshipers bowed to the flame of their altars.

Bryan will not die a day earlier after his coming defeat than if he had never suffered it. He will switch it, somehow, to his own gain. He will make it serve as a drawing card to his lectures, and in other ways turn it to account. He is no longer the knight errant of a cause, but simply William J. Bryan, out for himself.

NO GREAT NEWS.

It is announced in the dispatches that Hearst has decided not to support Bryan. There is no great news in that. Everybody knows whom Hearst supports. In that one respect he is consistent. He may have soft words for Tom, fine speeches for Dick and maple syrup for the Old Harry; but when it comes to a question of support, Hearst never supports Bryan or any other "Peerless One" except one—and Hearst is the one. Hearst is out for nobody but a person by the name of Hearst—W. R. Hearst.

SHE IS ALL RIGHT!

Who? Los Angeles! Last March a fine block of buildings on the corner of Hill and Third streets sold for a little less than $550,000. It was thought a good sale for so dull a time. A resale of the property was closed this week, at even $600,000, a profit of $57,000 in about 100 days.

And Los Angeles is an elastic term. It may mean more than the city. During the week a tract of 160 acres at a beach resort sold for $233,000, nearly $1500 an acre. This is to be used later for seaside homes.

There will be no dull period here. The country is prosperous; the people have courage. Here is the land toward which all faces are turned.

The climate of Los Angeles, with a moderate income added, is a larger asset in life than $1000 a month in the sometimes dangerous, all the time uncomfortable climate elsewhere. All can have the climate, few the large income.

Here is the drawing card which makes this land the cynosure of all eyes.

TARIFF REDUCTIONISTS, STUDY FACTS.

We are told by the tariff reductionists that the people are robbed through high tariffs on imports competing with American products. This is an old cry, but it has broken out lately in new quarters, where the notes are discordant.

This is a matter of fact and detail, not of theory and broad generalization. The man who speaks without exact knowledge is likely to mistake and misrepresent.

There is probably no industry more frequently attacked by these tariff reductionists than steel. It is a safe point of attack here in Southern California, inasmuch as we are not engaged in the business. Let Pennsylvania look out for itself. Lemons? Oh, that is different. That is our own ox; we do not wish to have it gored. Socialistic newspapers wake up when lemons are handed out, and realize that their subscribers have interests to be considered.

Steel? Yes, hit the steel "trust" as hard as you can. That is a bad one. It robs the people.

Take six years' history of steel rails. In that time there were turned out in America 18,824,775 tons of rails. The United States Steel Company made 10,540,658 tons. In 1907 the "trust," as we loosely speak of it, produced 1,733,814 tons, and independents, 1,893,186 tons. For the full period the output of the United States Steel Company was about 55 per cent. For last year it was less than half.

This is not a trust. This corporation is far from controlling the steel market. Those who speak not according to knowledge clamor that the United States Steel Company is so powerful that it can dominate the market and dictate terms to competitors. This is all assumption. The fact is, it does not do so. Experts estimate that the big corporation makes a profit of $6 per ton to $4 profit made by the small concerns. If it were a case of rule or ruin, the United States Steel Company could reduce its price by $4 a ton, and put all competitors out of business.

Reduce the tariff $4 a ton and it will make the great corporation supreme. It will go on doing business and making a $2 profit, while all the small corporations will be forced to close their shops.

Railroads may be able to buy rails cheaper, but half the quantity used by us will be made abroad; the stockholders in small plants will be ruined, and the man who are employed in them will be out of work.

Who will be benefited? Railroads will not carry passengers nor freight any cheaper. A farmer may save 10 cents twice a year on a hoe or a plowpoint. But how will it go with thousands who held stock in the ruined mills, and with tens of thousands of men who earned a living in them?

Lead is another highly protected product. Pig lead is so protected. The owners of rich lead mines are quite complacent at the prospect of a smaller duty on pig lead. They will be able to hold their own if half the duty is taken off. But there are hundreds of lead mines not very rich which are operated under the present tariff. Cut off half the protection, and rich lead mines in Mexico and Spain, operated by cheap labor, will close in our country all but the richest mines. Will this benefit any large number of our people? Will it not injure ten where it helps one?

California tariff reductionists would better get acquainted with this subject of lead. It is a California industry. If we excite this interest by clamor for a Bryan tariff, the lead men may refuse to stand with the man with the lemon. Some of the reduction newspapers may lose a subscriber. Get wise betimes.

Stand all together, shoulder to shoulder. Give no aid or comfort to the enemy. Cast no vote for any candidate who stammers about protection to all our industries in all the States, and who spouts about tariff trusts and tariff robbers. He is ignorant of the subject, and unsound in fundamental principles. Put none but protectionists on guard. That is the first duty of the hour.

ENFORCE THE LAWS.

The socialists, with open contempt of the law, insist on using the streets as a place for preaching their doctrine. Some of them have been arrested and placed in jail to await trial. One, a woman, said that, if convicted, she would serve her sentence, and when liberated, "take her soap box and go to the nearest street corner to preach socialism again."

It is fine to be a martyr. The spirit of the martyr is always its own reward. No solace on earth so sweet as being "persecuted for righteousness' sake." This martyr spirit will awaken much anarchistic enthusiasm for the fair Mrs. Johns.

But we must look at things from the standpoint of facts, of public interest, and of law. The streets belong to all the people, and are necessary to municipal life. No person, interest or clique has any right to a monopoly in the use of the streets. They are, first of all, thoroughfares for the comfortable passage of the people, on foot or on wheels. No other use should be permitted which would impair the value of the streets for this primary purpose.

To protect the interests of the people, city ordinances are necessary, and none more so than those which limit the use of the streets to what they were dedicated to. Too much liberty is now granted to those who use the streets for other than the primary purpose. All the noisy preachers should be driven off; they offend the majority; the laws should not be made laxer than they are.

So we reach the reasonable ground from which to see this claim of the socialists, that they may use the city thoroughfares contrary to law. That is an unreasonable claim, which cannot be allowed. The wrath of indignation may burn fiercely in the heart of the vicious male who howls "To hell with the courts," and in the soul of the "female ranter moved to preach." One of the he-agitators proclaims it to be his purpose "to work no more." A sane preacher of righteousness 2000 years ago laid down the rule to govern his case: "If any man will not work, neither let him eat."

AN EPHEMERAL ANNOYANCE.

Library trustees continue to give vogue to a bad, but not very dangerous book appearing a few months ago under the unsuggestive title of "Three Weeks." Just let it alone, and it will soon be as dead as Sappho's love ditties.

Mrs. Elinor Glyn is an English woman, who would be resentful if her right to be called a lady were questioned. "Three Weeks" is not her first effort to become famous in literature, or perhaps to turn a convenient penny, honorable or otherwise. In "The Visits of Elizabeth" there was a certain small persiflage of a half-entertaining kind, not very witty, not very bright, just a bit of racy flippancy. But there was no harm in the book beyond lending vogue to the impudence of a girl not well brought up.

But this first offense was less inartistic, had a little more literary finish than the last offense. "Three Weeks" is banal, not witty, not bright. There is a brazen impudence in obtruding on us, under the guise of a story, subjects which can only be treated by remote suggestion. The book is as bad as lack of brains and abundance of immodesty could make it. A woman whose heart was as pure as she would have her reputation considered would sink through an oak floor if taxed with writing "Three Weeks." The person of purity of spirit who reads it will be hurt that a woman could write the stuff. The prurient reader will be greatly disappointed. One of literary taste will get the worst of it.

The book may be a nine days' wonder, but in a year there will be no need to rule it out of libraries.

DECLINED WITHOUT THANKS.

THE MOTOR.

Who was by Satan's self designed
Who has more whims than womankind,
And never seems to know her mind?
My motor.

Who doesn't meet me at the train—
Eliciting remarks profane,
As home I foot it in the rain?
My motor.

Who's always getting out of whack
And make me work with wrench and jack,
Until my hands and face are black?
My motor.

Who tried to climb a wayside tree
And tumbled backward onto me,
Who broke my arm and sprained my knee?
My motor.

Who pitched me from my seat pell-mell
And mounted on me when I fell,
So I was weeks in getting well?
My motor.

Who costs me more for wear and tear
Than my collapsing purse will bear,
Who taught me how to drink and swear?
My motor.

Who is it drags me into debt
And makes me fear the Sheriff's threat,
Who other than my pride and pet—
My motor.

—[Puck.

EDUCATIONAL WORK.

Joseph M. Rogers pleads for endowed secondary schools, in Lippincott's Magazine. There are 500 titular colleges and universities in the country, he says, but many have little right to the name, being rather glorified secondary schools. With the exception of a few State institutions, all have been founded and are maintained by private benevolence. It is doubtful if there is one of them which could get along without constant additions to equipment, endowment, or gifts to pay current expenses. The aggregate money value of these "plants" and endowments is in the hundreds of millions, while that of the secondary schools is only a few millions. Here it is seen that the greatest good is being done to the smallest number. The average cost of maintaining a student at the average college, aside from what he pays out of his own pocket, is about $200 a year, to be provided out of endowment or current gifts. In consequence, it is cheaper to send a boy to college than to secondary school, which is just the reverse of what it should be.

Rev. Charles A. Eaton of Cleveland, speaking on the subject of "Education as a Factor in National Life," says: "No child should be required to take an examination until after the twelfth year. You make a child of tender years a rag bag, as it were, into which you throw a little arithmetic, a little grammar, a little geography and a little spelling. When this is well shaken, you ask the child: 'Where is Timbuctoo?' and receive the reply: 'Down in Kentucky.' What we want is not scholars crammed with unassimilated facts, but those who are able to think clearly, concisely and authoritatively."

"Burbank's developing of a pomato, a seedless apple of a spineless cactus is child's play, compared with the schools' making Americans out of the Indo-European races. That is the view Miss Grace Reed, principal of the Drake school, Chicago, takes of the problem presented to teachers of schools largely made up of foreigners, who flock to this country annually. The work of making Americans out of foreigners, she says, must begin in the grammar schools. She jests about the constant effort "to enrich the curriculum" of the public schools. "Germany sends Prof. Koch to Africa, America and Japan, seeking the causes of diseases which menace her colonies," pursues Miss Reed. "We see the bulwarks of our nation, the public schools, becoming shaky and ineffective against the tide of juvenile piracy. We see public funds looted everywhere by grafters. Instead of sending commissions to see how these disorders are stamped out or prevented in home countries, we weakly cast about to 'enrich the curriculum.' If Prof. Koch were sent to look for beriberi, would he be satisfied if he found hari-kari?"

That the schoolma'am is no longer the typical girl college graduate is proved by the list of occupations to be followed by this year's senior class at Smith College. It includes art, art-and-crafts work, elocution, foreign missionary, kindergartening, library, matrimony, medical missionary, music, newspaper work, nursing, organ playing, post-graduate study, scientific research, secretarial work, settlement and social service, teaching, travel, and "sunshine in the home." This last is the student expression for the girl whose family regards college as merely a preferable substitute for the fashionable finishing school, but which does not want the daughter ever to "do anything" as the result of her four years' training.

Seattle is waking up to the close connection between a child's teeth and vision, and his mental and moral condition. A special committee has in hand an investigation along this line. The purpose of the investigations will be to determine certain facts relating to defective pupils in the public schools and elsewhere, whose conduct, due to physical imperfections, is such as to lower the general moral conduct of those who are associated with them.

HOROSCOPE.

Friday, July 10, 1908.

A martial sign with dueling shield and sword.
And sanguinary eyes on quarrel bent.

On this 192nd day a sign is set for the United States that augurs opposition for one who is in the van of battle. Until the moon has passed its fullness, it is to be expected there will be conflict in Washington that will leave issue in doubt for many days.

Let all men beware of quarrel in these four hours. The same warlike configuration fore-omens national strife, exercises of power between this day's rising and the suns.

Avoid all dispute, even the most petty, sparks threaten to burst into great flame, not in mischievous jest or irritating play.

The swift blow is assured to follow the word this day. Feud and lawsuit will arise from the warlike influences of the hour.

A fortunate day, however, for those whose instruments, weapons and tools, and those wearing uniform or signs of rank or office.

Deal with surgeons, dentists, occultists and artisans.

Luck should attend the efforts of blacksmiths, bakers, tailors and machinists.

Before 11:30 a.m. is the best time for those who wish to seek work, deal with strangers, etc.

Women with this birthdate will do well to come a tendency to worry over slight things; otherwise they will be fretted beyond all reason by an unpleasant but trivial occurrence during the twelvemonth. The young will be wise.

Anxiety in business will come to men of this birthdate, but there will probably be nothing that cannot be avoided by quiet, prudent action.

Children are born today under aspects that indicate unsettled but not unhappy lives. They are full of rambling dispositions. Boys will be prone not to stick very long to any one thing.

Lawn Tennis Trophies
And Silver Prize Cups
For
Hotel Potter Tennis Tournament
At
Santa Barbara, Cal.,
July 16-18,
Are Now on Exhibition
In Our North Window.
SEE THEM.
Montgomery Bros.
JEWELERS,
Spring Street at Third

The Celebrated Steger
Player Piano
This piano fills a want long felt by musicians as well as all who love music. It has a perfect mechanism, always at the control of the player. Every nice shade, accent and cadence of music may be produced by the player, even though he never studied a note. It presents to the lover of music the most exquisite pleasure of all, that of producing the music himself. Our extensive library of music rolls, embracing the world's choicest compositions, is at the command of each and every purchaser absolutely free. Come in and play it yourself. It will cost you nothing. We are forming a big July summer class, and saving purchasers $176 apiece on the piano. We will pay you to see about it today.
The Beautiful Regent Piano
on Sale Now for $285
So confident are we of its satisfactory qualities that we will agree in writing if desired, to take the piano back at the end of a year and apply all the money paid on any new
STEINWAY, KRELL, CHICKERING, STEGER & SONS OR WEBER PIANO SELECTED BY THE PURCHASER. WE SELL PIANOS ON EASY PAYMENTS.
FITZGERALD'S
"Ye Olde Musick Shop"
113-113½ South Spring Street

WETHERBY KAYSER Shoe Co.
215-217 So. Broadway

Buckskin Shoes for Men and Women
Men's Oxfords, $3.50; Low Shoes $4.00 and $4.50; 13-inch Smoked Buckskin Boots, $5.00. Women's Oxfords $3.50 Low Shoes $4.00 & $4.50 12-inch Smoked Buckskin Boots, $5.00.
Most sensible for summer general summer wear; light, cool, durable shoes for hard outdoor service.
¶ During July and August our Shoe Store will be closed Saturdays at 12:30 o'clock. Week-end purchases should be made Friday—or during Saturday morning.

Black Canyon Coal Excels in Heat
SOOTLESS. SMOKELESS. WHITE ASH.
Black Canyon Coal Co.
Sunset South 808 Home Ex. 1900-03 S. Alameda
J. E. Murray, Gen. Mgr.

Income Paying Investments
Are the best restorers of confidence and Units of Trustee Properties are the best income investments. They stand the test of present conditions. They never pass a dividend and they steadily grow in value. Send for Booklet No. 5.
The Trustee Company of Los Angeles
357 S. Spring Street

MUSIC AND THE STAGE.

An important change in local theatrical affairs will be made public today.

John H. Blackwood has resigned from the management of the Belasco Theater, and will go to New York next week to organize a new company of players, which will find its home at the Auditorium, commencing the season probably on August 31, or possibly one week later.

This company will be headed by Frederic Stone, whose connection with the Belasco Theater will be severed tonight. Mr. Stone will leave for New York Tuesday morning, and will spend several weeks at some At-

John H. Blackwood,
who resigned yesterday from the Belasco management, and who will start his own company to the Auditorium.

...resort, returning to Southern California the second or third week of next month.

It is said that the new Blackwood company—which may bear Mr. Stone's name—will be under the direction of Lee Barnum. It is known that negotiations have been opened with Barnum to return as stage director.

No effort has been made as yet to announce the opening attraction for the new company, though "The Shepherd King," in which Wright Lorimer starred last year, has been talked of.

Relations between the new management and the Belasco Theater bid fair to continue in an eminently pleasant way. Frederic Belasco said last night that the coming company had the good wishes from him, that he believed the field was large enough here to take all bitterness out of business matters, and that he would lend all the "moral support" in his power. Mr. Belasco has, however, no financial interest whatever in the scheme.

The new company will be large and representative. New, high-royalty plays will be put on, and productions are promised on a lavish scale.

Ernest Crawford will remain manager of the Auditorium as a house, Mr. Blackwood's relations there being those of the regular traveling manager.

In the meantime, Capt. A. C. Jones has purchased Adolph Ramish's interest in the Belasco Theater, and will be the business manager of that house.

Mr. Jones is one of the pioneer theatrical men of California, and played an important part in the amusement affairs of years ago here.

The Belasco will devote more attention to its local interests in the future, dividing his attention about evenly between the Belasco Theater here and the Alcazar in San Francisco.

Miss Farrington will leave for New York Tuesday morning. Miss Farrington is leaving her local interests, and will come here, in the hope of making a successful tour in vaudeville.

Edmund Kennedy, brother of Charles Rann Kennedy, arrived in New York yesterday afternoon, coming from England. He will proceed directly to Los Angeles, having been sent for to play an important part when his brother's play, "The Servant in the House," is given its local presentation, in the near future.

Extensive preparations have begun for the production of the Lillian Nordica home-on-the-Hudson, to be built by the singer at Dyckman-on-the-Hudson. This is the first of the group of handsome and costly buildings which, as planned by the prima-donna and several well-known men and women of society, are to be located on these shores the Bayreuth.

Known as the administration building, Harmon is completed Mme. Nordica will open it as head quarters from which the work on the other buildings will be directed by an executive staff now being gathered for the preliminary work in connection with the final construction of the opera-house and the buildings to be devoted to the teaching of music and voice culture.

The structures will be grouped in a circle on a high hill.

The "Swastika" show was finally exhumed yesterday.

CIRCULATION OF THE TIMES.

The following are the sworn statements of the circulation of The Times for 1908:

STATE OF CALIFORNIA, COUNTY OF LOS ANGELES, ss.:

T. L. Chandler, Assistant General Manager of the Los Angeles Times, being duly sworn, says that the following is a true and correct statement of the circulation of said newspaper for the month of June, 1908:

JUNE, 1908.

1	48,200	16	47,010
2	48,180	17	47,800
3	48,210	18	48,100
4	48,230	19	48,450
5	48,700	20	48,250
6	50,200	21	48,000
7	75,500	22	48,000
8	48,000	23	48,000
9	48,340	24	48,010
10	48,000	25	47,950
11	48,000	26	48,080
12	47,870	27	47,800
13	47,900	28	74,500
14	75,500	29	48,220
15	47,850	30	47,800
			1,553,450

Average circulation for every Sunday, Dec. 1907, was 51,700
Average circulation for every week day in June, 1907, was 32,498

Increase an average daily less than corresponding month of 1908 716

HARRY CHANDLER,
Assistant General Manager, The Times.

Subscribed and sworn to before me this 8th day of July, 1908.

T. L. CHAPIN,
Notary Public in and for the County of Los Angeles, State of California.

My commission, being duly sworn, declares that he has been for ten years last past Superintendent of Circulation of the Los Angeles Times; that the above detailed statement of circulation of the Times for the month of June, 1908, is correct, and that the actual number of papers printed during each day of the month named.

A. L. DENNIS,
Superintendent of Circulation, The Times.

Subscribed and sworn to before me this 8th day of July, 1908.

T. L. CHAPIN,
Notary Public in and for the County of Los Angeles, State of California.

DIES ON THE...

Final Summons Comes to Vaughn, Well-Known Lawyer, While in Office.

News was received yesterday of the death in the desert in Kern county of C. Vaughn, a young lawyer of this city, who left here last week in the hope that a sojourn in the desert would restore his shattered health. It will reach here today that the services will be held this afternoon at the undertaking parlors, No. 345 South Broadway street. The Methodist Church of America will have charge of the services, Rev. Frank S. Hoyt officiating. At the conclusion of the sermon, and music by the Vaughn school alumni will be rendered.

Mr. Vaughn was born in Ohio, and was a graduate of the law department of the University of Southern California, in which he was also an instructor. His employment was as one of the counsel of the Los Angeles Investment Company. He leaves a wife and child, and his parents, residents of Kern county.

MUSIC AND THE STAGE.

...important change in local theatrical affairs will be made public to-...

...H. Blackwood has resigned ...the management of the Belasco ...and will go to New York next ...to organize a new company of ...which will find its home at ...theater, commencing the season ...probably on August 31, or possibly ...next later.

...company will be headed by ..., whose connection with ...Theater will be severed ...night. Mr. Stone will leave ...York Tuesday morning, and ...several weeks at some At-...

...H. Blackwood, ...yesterday from the ...management, and who will ...company to the Audi-...

...and, returning to Southern ...the second or third week ...month.

...said that the new Blackwood ...which may bear Mr. Stone's ...to be under the direction of ...Belasco. It is known that ...have been opened with ...to return as stage direc-...

...that has been made as yet to ...on the opening attraction for ...company, though "The Shep-...Ring," in which Wright Lori-...opened last year, has been talk-...

...relations between the new under-...and the Belasco Theater bid ...continue in an eminently pleas-...Frederic Belasco said last ...that the coming company had ...best wishes from him, that he be-...the field was large enough here ...all bitterness out of business ...and that he would lend all ...moral support" in his power. Mr. ...has, however, no financial in-...whatever in the scheme.

...new company will be large and ...New, high-royalty plays ...be put on, and productions are ...on a lavish scale.

...Crawford will remain man-...of the Auditorium as a house, Mr. ...Blackwood's relations there being those ...the regular traveling manager.

...Capt. A. C. Jones ...Joseph Ramish's inter-...Belasco Theater, and will ...the business manager of that ...

...Jones is one of the pioneer ...men of California, and played ...prominent part in the amusement ...of years ago here.

...Belasco will devote more ...to his local interests in the fu-...turning his attention about even-...to the Belasco Theater here ...Alcazar in San Francisco.

...Farrington will leave for New ...Monday morning. Miss Farring-...leaving her local interests, and ...here, in the hope of making ...hold tour in vaudeville.

...and Kennedy, brother of Charles ...Kennedy, arrived in New York ...yesterday afternoon, coming from Eng-...and will proceed directly to Los ...having been sent for to play ...important part when his brother's ...play "A Servant in the House," is ...for its local presentation, in the near ...

...preparations have begun for ...erection of the Lillian Nordica ...house, to be built by the singer ...Hudson-on-the-Hudson. This is the ...first group of handsome and ...buildings which, as planned by ...Nordica and several well-...men and women of society, are ...to build on these shores the Ba-...yreuth.

...As the administration build-...when is completed Mme. Nor-...dica will open it as head quarters from ...which work on the other buildings ...will be directed by an executive staff ...now being gathered for the preliminary ...work in connection with the ...construction of the opera-...house and the buildings to be devoted ...to the teaching of music and voice cul-...ture.

...The structures will be grouped in ...Greek style on a high hill.

...Egyptian" show was finally ex-...ited yesterday.

CIRCULATION OF THE TIMES.

...following are the sworn state-...ment of the circulation of The Times ...for 1908:

STATE OF CALIFORNIA, COUNTY OF LOS ANGELES, ss.

...Harry Chandler, Assistant General Manager of the Los Angeles Times, being duly sworn, ...makes oath that the following is a ...true and correct office record of the circulation of said paper for the month of June, 1908:

DAILY. JUNE, 1908.		SUNDAY. JUNE, 1908.	
1	48,200	14	47,910
2	48,180	21	47,800
3	48,210	28	48,100
4	48,230		
5	48,700		
6	48,980		
7	48,500		
8	49,000		
9	48,530		
10	48,000		
11	48,000		
12	47,870		
13	47,800		
14	47,910		
15	47,500		
16	48,200		
17	47,800		
18	48,100		
19	48,450		
20	48,250		
21	75,000		
22	48,000		
23	48,000		
24	48,010		
25	47,950		
26	48,080		
27	47,800		
28	74,500		
29	48,220		
30	47,830		

...Total circulation for every ...day, Sun. incl., was.....1,553,450

...Average circulation for every ...day, Sun. incl., was.....51,781

...All averages daily less ...corresponding month of ...1907.....716

HARRY CHANDLER, ...Assistant General Manager, The Times. ...Subscribed and sworn to before me this 8th ...day of July, 1908.

T. L. CHAPIN, ...Notary Public in and for the County of Los ...Angeles, State of California.

...Harry Chandler, being duly sworn, declares that ...he has for ten years Superintendent ...Assistant Manager of the Los Angeles Times; ...that the detailed statement of circulation ...for the month of June, 1908, is correct; ...that the actual number of papers printed ...during the month named.....

...Subscribed and sworn to before me this 8th ...day of July, 1908.

T. L. CHAPIN, ...Notary Public in and for the County of Los ...Angeles, California.

HF THE MARK OF GOOD CLOTHES KNOW US FOR BEST VALUES SINCE 1858

Men's Suits $14.75

Values to $25

In an establishment like ours, selling so many suits each week, showing so many styles and patterns—and constantly adding new ones—many short lines occur—which must be closed out quickly in order to keep our stocks in good condition.

Our $14.75 suit table receives these short lines. The suits are present day styles—from Stein-Bloch and other famous makers. Values to $25.00 among them.

We are glad enough to take a loss—and you will be glad enough to get suits like these, at the price. See them—then you will understand.

We Fill Mail Orders

Harris & Frank
Leading Clothiers (INC.)
437-439-441-443 South Spring
Between Fourth and Fifth Streets.

Annual Clean-up

All broken lines at great reductions.

See large advertisement on page 3 Section II.

Staub's
Broadway, Corner Third

Alligator Hand Bag Sale

We have just received a large shipment of genuine horn-back alligator hand bags in the newest shapes and popular sizes. All high-grade goods lined with fine leather. The prices are deeply cut to make a quick clean-up.

Regular price $4.65, special $3.15
Regular price $5.50, special $3.65
Regular price $5.75, special $3.90
Regular price $6.75, special $4.50
Regular price $9.50, special $6.35
Regular price $10, special $6.65

Mail orders filled.

Off Vaughn Drug Co.

S. F. Bothwell, Pres.
H. M. Newlon, Secy.

Gas Stove Special

Direct Action Gas Range

Four large Burners. Regularly $24. Special this week at

$18

The "Direct Action" is a gas saver—its many exclusive features make it superior to every other stove on the market. It pays for itself in the saving of gas.

VOLLMER, JANTZEN CO.
7TH. & HILL STS.

DIES ON THE DESERT.

Final Summons Comes to Frank C. Vaughn, Well-Known Young Lawyer, While in Quest of Health.

News was received in Los Angeles yesterday of the death at Bodfish, on the desert in Kern county, of Frank C. Vaughn, a young lawyer of this city, who left here in April in the hope that a sojourn in the dry air would restore his shattered health. The body will reach here today and the funeral services will be held at 2:30 o'clock this afternoon at the Sutch undertaking parlors, No. 842 South Figueroa street. The Modern Woodmen of America will have charge of the services, Rev. Frank S. Forbes will preach the sermon, and members of the law school alumni will be pallbearers.

Mr. Vaughn was 28 years old, and was a graduate of the Law College of the University of Southern California, in which he served for some time as an instructor. His last employment was as one of the attorneys of the Los Angeles Gas and Electric Company. He leaves a widow and one child, and his parents, who are residents of Kern county.

J. W. Robinson Company
Boston Dry Goods Store
BROADWAY 235-237-239 SO. HILL ST. 234-244

During July and August this Store Will be Closed on Saturdays at 12:30 Noon.

Mens' Negligee Shirts 45c

Next thing to giving them away. Final clean-up of imported Madras and fine percales. New designs in neat patterns.
All sizes in the lot but 15.
Regular $1.00 and $1.25 shirts.
On sale Saturday (tomorrow), 45c.

Neckwear

Odd lines of Men's 50c and $1.00 values Neckwear at 25c; your choice on sale Saturday

$45 Rugs $35

Inquiry in any rug store will satisfy you that 9x12 foot rugs of the best goods of Bigelow Wilton can be bought nowhere but here at $35.00.
Size 8¼x10½ at $32.50; elsewhere, $39.50.
9x12 rugs, best goods of tapestry at $20.00, instead of $25.00.
India cocoa fiber mats for porches, 6x9 feet size at $5.00, instead of $10.00, and 9x12 foot size at $10.00 instead of $15.00.

All Crex Rugs Reduced

18x36 inch 30c. 50x90 inch $2.75.
24x48 inch 50c. 8x10 feet $5.25.
27x54 inch 65c. 9x12 feet $7.00.
30x60 inch.....85c

Specials for Today and Tomorrow Morning
Wash Goods Department

20c yd. India Linon for 12½c yd.; 20c yd. India Lawn for 12½c yd. 35c yd. Persian Lawn for 22½c; 50c yd. Dress Linen for 35c yd. 20c yd. grade of Princess Nainsook, 12 yds. in piece, for $1.75.

Linen Department

36 in. Bleached Cambric Muslin, one 8 1-3 quality, 5c yd.
17x32 in. Linen Huck Towels, 12½c value at $1.25 a doz.

Art Department Third Floor

Shirt Waists, stamped for Wallachian and French Embroidery—2½ yards of fine lawn in each pattern. A good way to get a handsome waist for very little money; $1.00 values for 50c. Instruction for some free of charge.

Red velvet table squares, 36x36 in., handsomely braided designs done with deep cream braid; very rich and effective.

$3 Values for $1.00 Each

Hand Crochet Belts, quite the newest idea in this line. They are made of the mercerized cotton trimmed with crochet buttons and rings. Sold at $1.00 and $1.50.

Don't forget that the guaranteed $7.50 skirts go on sale this morning at $5.00.
—Rear of Annex—

H. JEVNE CO.
Both Phones Exchange 99.

A Nut Opportunity!

Soft Shell Walnuts 2 lbs. 35c, 3 lbs. for..... 50c
Shelled Pecan Halves Per Pound..... 50c

There is a quality and price combination of interest to all.
They are desirable for Salads, Ices, Cakes, Luncheons or Dessert.

6th & Broadway & 208-210 S. Spring St.

We Close at 12:30 on Saturdays During Summer Months

HONESTY — QUALITY

Our Windows Offer Many Hints of Value to Those Who Would Have Artistic Homes

Fancy Pillow Tops and Pillows—Special Values

NOW ON SALE in our Drapery Department. Some shown in our windows.

An unusually fine collection of remnants in high-class silk armures, brocades, tapestries, taffetas and velours—rich, beautiful effects, both in designs and colors, generous size pieces suitable for pillow tops or chair seats, values $2.50 to $10 a yard. Divided into four lots and specially priced at

25c, 50c, 75c and $1.00 Each

Also an equally choice collection of fancy sofa pillows, covered in French cretonnes, tapestries, silks, etc.—some in the daintiest imaginable summer effects, others in dark, rich tones—filled with silk floss and made in the usual superior manner characteristic of our productions. Divided into two lots and priced at $1.25 and $2.00 each—a cost very decidedly below real values.

We invite inspection of the new lace curtains in Victoria, Marguerite and Colonial patterns—the very latest effects—which are being given their first showing here.

Los Angeles Furniture Co
631-633-635 SOUTH SPRING ST.
Between SIXTH and SEVENTH STREETS
Furniture, Carpets, Rugs, Draperies and Wall Papers
Exclusive Productions of Highest Character

219-229 SOUTH BROADWAY — Coulter Dry Goods Co. — 224-228 SOUTH HILL ST.

We fill mail orders carefully and promptly, and pay charges on all purchases of $5.00 or over destined to points within 200 miles of Los Angeles.

Leather Bags $1, $2 and $3

Three prices on leather bags of unquestionable desirability today; some are fitted with purse and card case; some have inner purse only; all are thoroughly good in style and make, and are so inexpensive simply because they came to us under price:

Every bag is full leather lined; there are black and colored leathers represented; various sizes and shapes, and every one built for service as well as looks; choice at $1, $2 and..... $3.00

35c Half Hose Six Pairs for $1.50

A case of staple black lace half hose was sent us; we have enough in stock already, so shall dispose of this lot in short order at an unusually little price:

High-grade black lace half hose of the quality that we regularly sell for 35c a pair; today and Saturday specially priced, to close, at, six for $1.50

THIS STORE WILL CLOSE SATURDAYS AT 1 O'CLOCK UNTIL SEPTEMBER 1ST

Hydegrade Galatea for Outing Suits

No other material can approach Hydegrade Galatea for a serviceable "tub dress," or a rough-and-ready suit for mountains, country or seashore—equally suitable for tennis, golf, yachting or an every day walking skirt.

First, to support this assertion is the fact that Hydegrade Galatea is the one and only goods of the kind that you need not be afraid to wash.

Hydegrade Galateas not only retain their freshness and beauty, but acquire a new softness and fineness of texture after they are laundered that makes them decidedly more attractive.

Another "woven-in" quality of Hydegrade Galatea is that you cannot fade it by any ordinary wear, even right out in the hot sun.

Select your outing dress from this splendid material, shown in dozens of plain and fancy combinations of color, at..... 20c

On Saturday a sale of remnant lengths of plain and fancy silks at exactly half price.

Poplinette Coat Suits $10.00

And the very handsomest styles we ever saw to sell at that price. You'll be delighted with the full, graceful skirts; the long, stylish coats, and the general air of smartness about these suits:

Shown in white, pink and medium blue poplinette; patch pockets and collars and cuffs trimmed with contrasting plain colors; 36-inch half fitting coats, in hipless effect; very full flare, gore skirts, with two bias folds; splendid for separate wear when you don't need the coat; unusually good values at..... $10.00

$5.00 Lingerie Waists $3.50

So many pretty styles in this newly-arrived purchase of lingerie waists that we can't begin to discribe them; we think you'll agree that any of them would be good values at five dollars; yet we can sell them for $3.50 apiece.

Deep fancy yokes of Valenciennes insertions and edging, in white and ecru; combined with dainty embroidery motifs; short sleeves, with neat trimmings to correspond with the rest of the garments; buttoned backs; some very handsome madras and linen tailored waists also, at..... $3.50

Summer Furnishings at Savings

Many people are beautifying beach cottages and city homes with the very dainty cross stripe madras curtains shown in one of our Broadway windows, at wonderfully little prices.

Some for as little as 95c, others at $1.25, $1.50, $1.75, $2.25 and $2.50 a pair.

Draperies by the yard, of madras, scrim, casement cloth, Swiss, fish, cable and bobinnette, plain or fancy, at prices beginning with..... 12c

Make your porch a pleasant room by screening it in with adjustable porch shades. Here from 60c to $10.75.

"Vera" reversible imitation Oriental rugs are very pretty inexpensive floor coverings; rich in color and correct in design:

6x9, regularly $7.50, for..... $6.00
9x9, regularly $11.25, for..... $9.00
9x10.6, regularly $13.25, for..... $10.50
9x12, regularly $15.00, for..... $12.00

Best ten-wire Tapestry Brussels rugs, 9x12, regularly $21.75, specially priced at..... $20.00

Summer rugs, half wool and half fiber, in fast colors; good Brussels patterns; 9x12, regularly $10.25, for..... $9.25

Buy Bedding Now

Even when days are warmest, California nights are usually cool enough to make blankets on one's bed a necessity. Yet whether you intend to use them immediately or not, now is the time to purchase, when prices are so unusually low.

11-4 BLANKETS

$2.50	Blankets for	$1.90 pair
$3.50	Blankets for	$2.75 pair
$4.00	Blankets for	$3.10 pair
$4.50	Blankets for	$3.75 pair
$5.00	Blankets for	$4.00 pair
$6.50	Blankets for	$5.00 pair
$7.50	Blankets for	$6.25 pair
$8.00	Blankets for	$6.50 pair
$10.00	Blankets for	$8.50 pair
$12.50	Blankets for	$11.00 pair
$13.50	Blankets for	$12.00 pair
$15.00	Blankets for	$13.50 pair

10-4 BLANKETS

$2.50	Blankets for	$2.00 pair
$3.00	Blankets for	$2.50 pair
$3.25	Blankets for	$2.85 pair
$3.50	Blankets for	$2.90 pair
$4.25	Blankets for	$3.75 pair
$4.50	Blankets for	$3.85 pair
$5.00	Blankets for	$4.25 pair
$5.00	Blankets for	$4.85 pair
$6.50	Blankets for	$5.75 pair
$7.50	Blankets for	$6.00 pair
$7.75	Blankets for	$6.25 pair
$7.85	Blankets for	$6.25 pair

Coulter Dry Goods Co.

Newberry's
BAKING SODA
Its uses in the kitchen are numerous. A small amount mixed with the bath will be found delightfully refreshing. It is highly recommended by eminent dentists as a cleanser and preservative of the teeth.
Buy Eagle Thistle Brand Soda and you have the best
Sixteen ounces—full weight—full strength, per 5c package.
Phone Ex. 26 216-218 S. Spring Street and Branches Phone Ex. 26

EL CAMINO REAL WINES & OLIVE OIL
ANDERSON & CHANSLOR CO.—DISTRIBUTORS
428-430 SO. SPRING ST.

Bartlett Music Co. Opp. City Hall, 231-235 S. B'way

CREAM PUFF
SELF-RAISING BISCUIT FLOUR

Rainier Beer
$1.35 per doz., Large Bottles Exchanged
At All Dealers

JEWELRY
With Style and Quality.
You are welcome to visit the largest jewelry store in the West. Like a wonderful exposition of Art, it is one of the sights of California.
BROCK & FEAGANS
Jewelers
437-439-441 Broadway

Shoes at Half and Less
The big bargain tables of the Mammoth Shoe House in many instances contain shoes at half price and less. There are big doings now on. The Mammoth Shoe House, 519 South Broadway.

IT WILL PAY
Any one contemplating building, to visit our show room, 720 South Olive street.
WESTERN ART TILE WORKS,
Factory, Tropico.

Pure Family Wines
We make a specialty of rich, sweet Port, Sherry, Angelica, Muscatel—
75c Per Gallon, Delivered.
GERMAN-AMERICAN WINE CO.
314 West Fifth St.
Phones: F4385, Main 3882.

MEN'S SUITS $15, $20 $25
WHY PAY MORE?
LOWMAN & CO.
129-131-133 So. Spring

ONE PRIDE PROMPT DELIVERY
Pease Bros. Furniture Co.
640-646 SOUTH HILL ST.

"Walk-Over"
Shoes $3.50, $4, $5
J. F. Hughes, Prop.
111 S. Spring and Cor. 4th & Spring

Largest and finest stock of
Dinner Sets
in Southern California.
Parmelee-Dohrmann Co.
435-44 South Broadway.

Globe-Wernicke Elastic Bookcase
Capable of various and artistic arrangement.
California Furniture Co
Broadway, 630-644

SCHOLARSHIP.

ROCKETS, SMILES, NEW CANDIDATES.

Dizzy Climbing Done by Some of the Hustlers in the Great Educational Competition — Grows Bigger and Warmer Every Day.

THE SCORE.

1.	HAZEL FRANKLIN, 1817 Cherry St.	33,689
2.	MARGUERITE JONES, 715 Waterloo St.	32,061
3.	THOMAS M'KINLEY, Pomona	22,060
4.	ALICE CAPRON, Pasadena	21,691
5.	LEO DOMKE, 104 S. Fremont Ave.	17,523
6.	MARGARET CHUNG, 1914 E. Seventh St.	14,665
7.	FLORENCE JARMAN, Highland	14,485
8.	GRACE TYLER, Upland	12,982
9.	LIZZIE SHAPIRO, 920 W. First St.	12,455
10.	RAMONA CARTER, 503 N. Figueroa St.	11,565
11.	ELLEN ROBINSON, 1033 S. Vermont Ave.	10,988
12.	MURRAY ROYAR, 741 Coronado St.	10,961
13.	HAZEL PESTOR, 741 Temple St.	10,624
14.	RALPH WARREN, Alhambra	9,235
15.	RUTH VON KIRBACH, 1543 Newton St.	9,023
16.	ESTELLA WILSON, Monrovia	8,345
17.	LAURA EASTON, Soldiers' Home	8,230
18.	MYRTLE HALL, 2816 Central Ave.	7,225
19.	GERTRUDE FLICK, 2203 Union Ave.	7,085
20.	ZARRAH MORSE, 720 W. Fifth St., Santa Ana	7,010
21.	WINIFRED SPENCER, Hollywood	6,142
22.	HERBERT NICKEL, 901 Isabel St.	5,720
23.	WALLIE SWAIN, Soldiers' Home	5,680
24.	CONSTANCE CUNNINGHAM, 339 Friends Ave., Whittier	5,675
25.	ARTHUR GREEN, 1816 Paul Place	5,345
26.	GLADYS HILL, Santa Barbara	4,905
27.	TERESA CAMP, 1634 Winfield St.	4,563
28.	EVA MATHEWS, 3811 Adair St.	4,468
29.	LILLIAN TRIPPENSEE, 828 W. Eighteenth St.	3,918
30.	CLARENCE WESNER, 725 E. Twenty-fifth St.	3,835
31.	KATHERINE VERONEE, 3914 S. Vermont Ave.	3,329
32.	HOMER WATSON, Westminster	3,230
33.	MAE SIMMONS, 710 Alpine St.	3,195
34.	CELESTE BENTON, 901 W. Thirty-second St.	3,147
35.	CLIFFORD MITCHELL, 1315 E. Fifty-eighth St.	2,997
36.	CARL RANDAU, 1612 S. Los Angeles St.	2,575
37.	LEAH AIKEN, 1620 Trinity St.	2,515
38.	GLENN ANDERSON, Pasadena	2,506
39.	DAVID BOARDMAN, 2619 Leta St.	2,063
40.	CHARLES YGLESIAS, 1040 Lincoln St.	1,953
41.	EDITH WAKEFIELD, Tucson, Arizona	1,930
42.	ARTHUR CROMMIE, 141 E. Avenue 40	1,855
43.	ANNA MAY ELLISTON, Gardena	1,730
44.	WAVA TIFT, 212 W. Thirty-seventh St.	1,700
45.	MYRTLE ELGIN, 1214 Birch St.	1,677
46.	LEON RIESENWEBER, Pasadena	1,610
47.	NAOMI DAVIS, Pasadena	1,389
48.	IVAN JOHNSON, Chatsworth Park	1,365
49.	LUPE BUSTILLOS, 217 E. Eighth St.	1,320
50.	ANNA WARD, Hynes	1,050
51.	CLARENCE GEE, 905 S. Alvarado St.	1,000
52.	RAY CAMPBELL, Glendora	840
53.	RUTH EDINGER, Ocean Park	790
54.	MABELLE WASELL, Huntington Park	563
55.	IDA MAY BENJAMIN, Covina	395
56.	EARL CLARK, Carpinteria	305
57.	FRED SWARTZ, Colton	300
58.	BROX JOHNSON, Highland Park	224

Scores leaped up by great bounds yesterday. The topliner, Hazel Franklin, made a gain of over 6000 points, and her next door neighbor, Marguerite Jones, scored over 8000 points in trying to catch the redoubtable Hazel; but they are still one thousand points apart. Just watch and see how they get along in the next few days, for the race between the two girls is exciting the greatest interest among their many friends and the contestants all over the southwest.

Thomas McKinley of Pomona goes up one peg and takes the place of Pasadena Alice who did not score yesterday. Upland and Highland changed places again, for Florence Farman sent in a number of points and turned down Grace Tyler. Murray Royar is a proud lad this morning. He has been canvassing in Redlands and thinks that it is good enough for him for he has gone sky-rocketing from twenty to twelve in line with a gain of over 6000. Last night this good looking lad called at headquarters and he wore a big smile, the smile that he found in Redlands. He is going back there soon and in the meantime will try his luck in Los Angeles for a change.

A SAD ACCIDENT.

Margaret Chung feels like issuing a hurry call for all her friends to rally around her at the present time, for Margaret suffered a sad accident yesterday, in Ontario. She had a fall from her wheel and sprained her ankle and dislocated one hip very slightly. Her good friend, rMs. F. P. Firey of Pomona, who has been helping her in her splendid campaign in Pomona is taking care of Margaret, who hopes to begin her work again in a short time. She will certainly stay in the race, and her many friends will work for her until she can do her own canvassing once more. Fortunately Margaret has the kind of friends that can be depended upon.

GOOD FOR HOMER.

Homer Watson goes up two places this morning. He is a worthy young fellow, of bright and promising intellect. He has been attending the University of Southern California, but prospects for continuing his education are poor unless he can win a scholarship for the coming year. He feels that if the many people in Los Angeles who share with him the honor of bearing that good old cognomen, Watson, would take an interest in his campaign for an education, that his cause would be already won. "Watsons, to the rescue," might be a good campaign cry for Homer.

This Watson in the contest lives in Westminster, and has had rather a hard time canvassing so sparcely-settled a district, but Homer says when he is tempted to feel discouraged he remembers the motto given him by his eighth-grade teacher a few years ago: "Never Say Fail." Homer's father is an Odd Fellow and his mother is a member of the Fraternal Brotherhood and the order of Rebeccas, and he has two brothers in Los Angeles who are Foresters. These fraternal connections will be a great help to him in his laudable fight.

DIZZY.

The Santa Barbara girl made the dizziest leap of any contestant in the race yesterday. She sent in a score of nearly 5000 points, and skipped from fifty-four to twenty-six. She must feel dizzy this morning after such a jump. She is already in the neighborhood of the high sixteen and will doubtless join that honorable order in a few days.

Two new names are in the score today, Mabelle Wasell of Huntington Park, who is a coming power, and Earl Clark of Carpenteria, who will doubtless be jumping up before many days go by.

THE PRIZES.

Besides the valuable scholarships for which the young people are working, The Times offers fifteen cash prizes for those making the highest scores next to the top liner, who will receive the prize piano. The cash prizes totalling $1200 are arranged as follows:

No. 1	$200
No. 2	140
No. 3	125
No. 4	110
No. 5	100
No. 6	90
No. 7	85
No. 8	75
No. 9	65
No. 10	55
No. 11	45
No. 12	35
No. 13	25
No. 14	25
No. 15	25

THE PIANO.

The first prize to be awarded to the winner of the contest in addition to a choice of scholarships is a splendid Fairbanks piano from the Southern California Music Company, valued at $400. It is a beautiful instrument of superior construction, handled by an old and reliable company as a special feature, and is doubly guaranteed. It 's known among musicians for its exquisite tonal qualities and responsive action. The case may be of rich mahogany or dark oak.

THE SCHOLARSHIPS.

Below is a partial list of the scholarships offered to contestants. It will be increased from time to time, as a number of other institutions will be included. The scholarships below represent a valuation of $2365.

University of Southern California.
College of Oratory, Beulah Wright, Dean.
U.S.C. College of Liberal Arts.
U.S.C. College of Law.
L. A. School of Art and Design.
Dobinson School of Expression.
Huntington Hall.
California School for Boys.
Heald's Business College of Ocean Park.
Heald's Conservatory of Music, Long Beach.
Heald's Business College of Long Beach.
California Military Academy, Santa Monica.
Woodbury Business College.
Los Angeles College of Fine Arts.
Lyric School of Music, No. 732 South Olive street, Piano or Vocal Course.
Lyric School of Music, Banjo, Guitar or Mandolin.
Fillmore School of Music.
Throop Polytechnic Institute.
St. Vincent's College.
The Verdi School of Singing, No. 668 South Alvarado street.
De Chauvenet Conservatory of Music and Dramatic Art, Fraternal Brotherhood Building.
Los Angeles Military Academy.
Los Angeles Conservatory of Music and Arts.
Phillips School of Short-hand Telegraphy.
Yale School, No. 205-209 North Union avenue.
The Page School for Girls, No. 137 West Adams street.
Union School of Trades, No. 120 East Ninth street, with choice of three courses of one year each in electricity, plumbing or bricklaying.
Immaculate Heart College, Hollywood.
Brownsberger Home School (business college.)

Murray Royar,
the Redlands rustler, who made a big jump yesterday.

The Times Scholarship Contest 1908.

DAILY COUPON.

Score one point for contestant named below:

Name .....

Address .....

DIRECTIONS—Write name of pupil favored for a scholarship on dotted line and forward coupon to the scholarship manager, Times Office, Los Angeles, Cal.

Use this blank in remitting for subscription.

TIMES-MIRROR CO.

I desire to aid .....to win a scholarship by subscribing for.....Times for the period of .....months, beginning ....., 1908.

Indicate here .....whether old or new subscription.

Number of points due .....

Please credit $..... to my account and deliver the paper to the following address:

.....

.....

(Signed) .....

DIRECTIONS.

Points not credited to the student unless cash accompanies the order. To make sure students get proper credit for the points, remit direct to The Times or give the money to the student you wish to favor.

For a Sprained Ankle.

As usually treated, a sprained ankle will disable the injured person for a month or more, but by applying Chamberlain's Liniment and observing the directions with each bottle faithfully, a cure may be effected in many cases in less than one week's time. This liniment is a most remarkable preparation. Try it for a sprain or bruise, or when laid up with chronic or muscular rheumatism, and you are certain to be delighted with the prompt relief which it affords.—[Adv.

If You Want to Go East C. Haydock.
Agt. Illinois Central R.R., 113 W. 6th., L. A.

PLENTY of good fiction and good travel stories in The Times Magazine the coming Sunday.

35c Towels and Scarfs.... 19c
All Day Friday
Hemstitched towels and scarfs, highly mercerized and will retain finish when laundered; 35c value at 19c.

Hale's GOOD GOODS 107-9-11 No. Spring St
Store Closes Saturday at 12:30, Noon, During July and August

5c Tarine Sheets..... 2c
All Day Friday
Just the thing to drive moths away. Tarine sheets, size 40x48 inches; regular price 5c. Friday at 2c.

Important Hour Sale Friday

In tomorrow's hour sale we offer greater opportunities to save than in any sale of a like nature in the past. No effort has been spared to make this the greatest hour sale of the year in point of goods sold and of the number of people who will be benefited thereby. Come Friday prepared to stay all day.

On Sale 8 to 9 a. m.
10c Curtain Swiss, Yard..... 4½c
Sheer quality curtain swiss in several size dots, worth 10c. One hour only, 8 to 9 a.m., yard 4½c.
3 Spools of Sewing Cotton for..... 5c
One hour only, 8 to 9 a.m., regular 5c spools of silk finish, 6 cord spool cotton, 3 spools for 5c.

On Sale 9 to 10 a. m.
7½c Val. Laces, Yard..... 1c
Short lengths of Val. laces, 3 to 6 yards in each piece, regular 5c and 7½c quality, 9 to 10 a.m., yard 1c.
15c Indian Head, Yard..... 12½c
Soft finish Indian Head suiting for coats, skirts and suits, 15c quality, 9 to 10 a.m., yard 12½c.

On Sale 10 to 11 a. m.
Men's 15c Sox, Pair..... 10c
Men's fast black cotton sox with fancy embroidered fronts, perfectly seamless, worth 15c, 10 to 11 a.m., pair 10c.
Children's 35c Underwear..... 25c
Cream ribbed and shaped cotton vests with high neck and long sleeves, also ankle length drawers, 35c quality, 10 to 11 a.m., at 25c.

On Sale 11 to 12 m.
20c Flannelette, at Yard..... 6½c
Light and dark flannelette in dots, figures and stripes, a big clean-up for one hour of the 20c kinds at, yard 6½c.
$1.50 Long Silk Gloves..... 98c
16-button length silk gloves, double tipped and a good $1.50 quality, 11 to 12 m., pair 98c.

On Sale 12 to 1 p. m.
12½c Dress Gingham, Yard..... 9½c
Amoskeag, A. F. C. and red seal, also other staple brands that you all know, regular 12½c quality, 12 to 1 p.m., yard 9½c.
$2.25 Lace Veils at..... $1.50
Square dotted silk net veils, large size; styles that sell regularly at $2.25 and $2.50, 12 to 1 p.m., $1.50.

On Sale 1 to 2 p. m.
Men's 75c Gowns..... 50c
Men's white muslin and outing flannel night gowns, sizes 15 to 18, cut full and double stitched, 75c value, 1 to 2 p.m., 50c.
$1.50 Muslin Skirts..... 98c
Women's muslin skirts, with lawn flounce, finished with hemstitched tucks and embroidery ruffle, $1.50 value, 1 to 2 p.m., 98c.

On Sale 2 to 3 p. m.
$3 Heatherbloom Petticoats..... $1.79
Genuine Hydegrade Heatherbloom petticoats in all colors, black, navy, brown, gray, Copenhagen, tan, etc., worth $3, 2 to 3 p.m., $1.79.
35c Corset Embroidery, Yd.... 15c
18 inches wide, fine Swiss and cambric corset cover embroidery, with new beading edge; 25c and 35c values, 2 to 3 p.m., yard, 15c.

On Sale 3 to 4 p. m.
19c Lace Bands, Yard..... 10c
Wash lace bands, 2 to 4 inches wide, in ecru, cream and white, regular prices 15c, and 19c, 3 to 4 p.m., yard 10c.
75c Shirt Waists..... 39c
Plain white and colored shirt waists, in lawn, madras, cheviot and chambray, all sizes, regular 75c value, 3 to 4 p.m., each 39c.

On Sale 4 to 5 p. m.
Notions Cheap.....
15c Gross Hooks and Eyes 5c.
3c Shoe Laces, black, pair, 1c.
25c Large Size Sponge, 5c.
35c India Linon, Yard..... 15c
Extra fine quality India linon, for waists and suits, worth 35c, 4 to 5 p. m., yard, 15c.

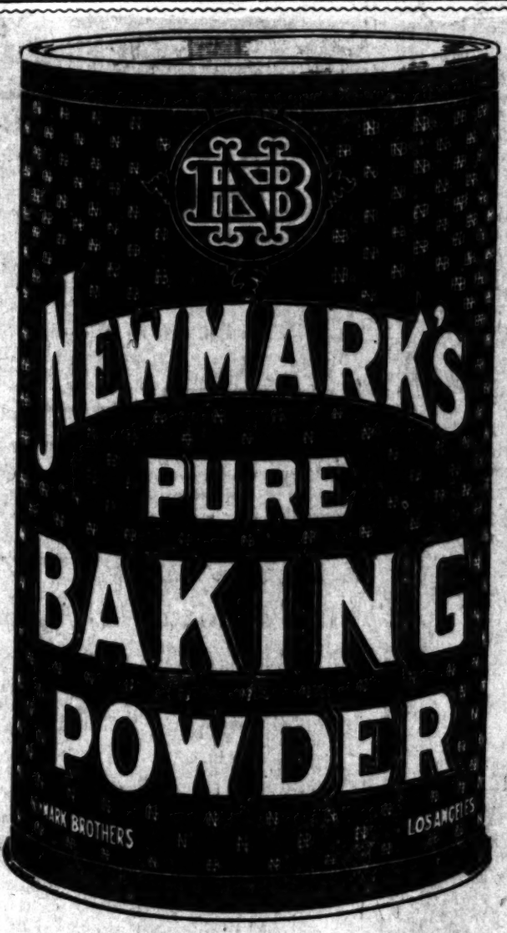

Three logical reasons why thousands of Los Angeles house wives are using Newmark's pure Baking Powder exclusively:

1 Because it is guaranteed to be the BEST cream of tartar baking powder on any market.
2 Because its purity and leavening power far surpasses that that of the old baking powders.
3 Because it is a Los Angeles product, a product of honest home industry.

Bishop's Tomato Catsup

Mathie's Red Ribbon Beer
Now $1 Per Doz., bottles returned
The Mathie Brewing Co.
1834-58 E. Main St.

If you don't buy your suit at "Kahns" you don't buy your suit "RIGHT"
457 So. Broadway

Schools and Colleges
Full particulars, together with circulars, etc., of Universities and Private Schools advertising in these columns may be had free of charge by calling or writing The TIMES INFORMATION BUREAU.

Dobinson School of Expression
1044 SOUTH HOPE ST.
Voice Reading, Shakespearean Art, the Stage.
Private coaching for professional engagements.
Evening classes.
Plays in rehearsal now. Public appearances.
Write or call for particulars.
OPEN ALL SUMMER.
Instruction in class and private.
GEORGE A. DOBINSON.

Mills College
Only woman's college on the Pacific Coast. Offers same advantages as the Eastern Institutions. Full collegiate course leading to degree conferred. Also 3 years' course in the three upper classes of the College, with preparatory department, offering preparation for Mills College, the Universities and the best colleges, will be continued. Special opportunities in Domestic Science, Music and Art. Earnest Christian influences; non-sectarian; all forms of healthful out-door amusements. Mills College is in beautiful Oakland hills. Entrance age, 16. For catalogue and other literature of views, address
MRS. C. T. MILLS,
Mills College P. O., Cal.

Marlborough School For Girls
REOPENS SEPTEMBER 16.
Certificate admits to college. Entrance fourteen not required.
Reference from school not absolutely necessary, if applicant is known to principals.
MRS. GEORGIE A. CASTER,
MISS GRACE WILTSHIRE,
Principal.

Marlborough Preparatory School
604 West Adams street. Home school for girls under 14 years old. Reopens 1908-09 begins September 23. Send for catalogue.
MISS IDA B. LINDLEY, Principal.

Teachers wanted. Schools supplied, prepared for examination.

Hitchcock Military Academy
San Rafael, Cal.
Splendidly equipped and home school. Accredited to the universities. Personal attention for each cadet. Separate school for boys. Xmas term begins Aug. 31. Illustrated catalogue may be obtained of E. Pendell, Miss E. Alvarado, whose son attends the Academy, kindly consented to act as referee.

SUMMER SCHOOL
Heald's Long Beach and San Francisco schools offer every advantage for summer study. Commercial, shorthand branches, music, Spanish, French, German, etc.
Low rates; living reasonable.
HEALD'S BUSINESS COLLEGE,
Long Beach, Cal. Oakland, Cal.

Huntington Hall
Boarding and day school for girls. Prepares for college. Teachers from Eastern colleges. Graduate course. Modern languages and music. Special classes arranged in connection with Throop Polytechnic Institute. For information inquire at
FLORENCE HOUSE,
1311 South Grand.
Tel. F5931. Main 7194.

English Classical School
Pasadena, Cal.
Day and boarding school for young women. Certificate admits to leading colleges. Two years' post-graduate course in gymnasium.
ANNA B. ORTON, A.M.
Tel. Home 696.

YALE SCHOOL
SUMMER SESSION.
T. G. ADAMS, B.A., Head Master.
Boarding and Day school for boys. The Gymnasium.
628, 626-630 N. UNION AVE.

CALIFORNIA MILITARY ACADEMY
SANTA MONICA, CAL.
College preparatory and business. All winter climate. Only school in the city of Los Angeles situated directly on the beach. Front. Catalogue on application.

GIRLS' COLLEGIATE SCHOOL
(Casa de Rosa)
ADAMS AND NORTON PLACE.
Alice K. Parsons, Jessica Peixotto, Principals.

HEALD'S Business College
(The Southern California)
214 So. Grand Ave.

The Brownsberger HOME SCHOOL
CALIFORNIA SCHOOL
For boys—boarding and day. Prepares for the Universities. Physical Culture. Sports. Large campus. Ave. N, Williams Station. Home B-3672. Summer Session.

Urban Academy
300 Beacon St. 2267. Military school for boys and girls. Boarding and day pupils. MISS McDONNELL. RICHARD F. KELLY.

MISS de LAGUNA AND MISS BRIGGS
SCHOOL FOR GIRLS
THE WESTLAKE SCHOOL
Accredited to leading colleges. 2534 Alvarado street. Main 466.

Woodbury Business College
309 South Hill Street. Day and night.

MANZANITA HALL, Palo Alto, Cal.
For boys. Near Stanford. Unsurpassed facilities for culture and strong character work. 16th year. Illustrated catalogue. LeR. Dixon, Prin.

Los Angeles Business College
Established 1865.

School of Art and Design
Cor. Sixth and Alvarado
Summer and Special Classes Now Open

HARVARD SCHOOL (Military)
Western ave., Summer session now open. Send for illustrated catalogue. Granville C. Emery, Litt. B., Principal.

"L. A. GAS"
18 PUFF GAS
Highest in Heat Units and Candle Power.
IT TESTS BEST

Alveolar Dentistry
We have a book on our new method of dentistry which you should read. It's free for the asking. Call for examination absolutely free.
REX DENTAL
Rooms 306 Bryson Block
Cor. 6th and Main. Los Angeles.

EVENTS IN LOCAL

THE wedding of Mrs. Juliette Graham Bixby and Lieutenant-Commander A. H. Robertson of the U. S. Tennessee, was solemnized yesterday afternoon at the bride's home, No. 2 St. James Park. Chaplain Dickens of the Tennessee performed the ceremony beneath a beautiful canopy of asparagus plumosus. At each side bay trees added to the attractiveness of the room. Pink hydrangeas were used in quantities in other nooks and corners around the palatial room. A large basket of lilies of the valley ornamented

Miss Mildred Hunt
will be the guest of honor at many informal outing at Catalina.

the bride's table, which was set in the dining-room, and about the room were grouped clusters of American Beauty roses. Mrs. Bixby, who was attended by Miss Echo Allen, in a beautiful lingerie gown of Irish crochet and Val lace, is one of the most attractive of the young society matrons. Her gown was a directoire of the finest pink chiffon made over heavy pink satin and trimmed with mechlin lace and fringe. A large Gainsborough hat with pink plumes and a shower of Cecile Brunner roses completed her attire. Lieut. W. S. Galbraith assisted as best man, and the groomsmen were Lieut. Jenson of the U.S.S. West Virginia, F. T. Gross and E. B. McKinney. The only other attendant was Mrs. Bixby's handsome little son, Harry Llewellyn Bixby, who stood at the left of his mother. Immediately after the refreshments Lieut. and Mrs. Robertson left in an automobile for a short trip before departing for Puget Sound, where the lieutenant will join his ship in a month. For traveling the bride wore a jaunty gray suit with a modish coral hat. During the winter months the couple will spend much time in the waters between Coronado and Santa Barbara.

A special feature of the ceremony was the music furnished by Harold Bauer of Chicago, and Arend's Orchestra. Mrs. Uriel Sebree, wife of Admiral Sebree, was among the special guests present.

Glen Ellen.

Miss Lulette Mauvais of Oakland and her mother, Mrs. Mauvais, Mr. and Mrs. Frank Matson and Miss Gladys Gray of Los Angeles are at "Rose Cottage," the Mauvais country home at Glen Ellen. During their stay they will entertain a number of week-end guests.

Back from Tahoe.

Mr. and Mrs. Bernard L. Tyler have returned from Lake Tahoe and are At home to their friends at No. 2541 West Adams street.

The Yosemite.

Miss Catherine Hubbard of San Fernando, with a party of friends, including Mr. and Mrs. T. W. Prince of San Francisco, is spending the month of July in the Yosemite Valley. Later, Miss Hubbard will be the house guest of her cousin, Mrs. William T. Sesnon of Soquel, Santa Cruz county.

Wedding Announcement.

Mrs. Elsie E. Weaver announces the marriage of her daughter, Miss Blanche L. Weaver, to W. B. Doyle. The ceremony was solemnized on the 7th inst.

Miss Behler Hostess.

Miss Dora Behler of No. 426 North Grand avenue, had as guests recently members of the Unity Club. Dinner was served in the afternoon and the party played cards.

Catalina Party.

A merry party just returned from Catalina Island, which includes Mr. and Mrs. Joseph Wannop, Mr. and Mrs. Ralph M. Watson, Mr. and Mrs. Charles J. Fayram, Mr. and Mrs. E. Warner, Mr. and Mrs. M. L. Godard and Horace Warner.

Dance Party.

Invitations have been issued by Mrs. E. F. C. Klokke and Miss Helen Klokke for a garden party to be given at their home on South Figueroa street next Wednesday.

Tuesday Function.

Mrs. C. C. Carpenter of No. 1153 Twenty-seventh street has issued cards for a social affair to be given

EVENTS IN LOCAL SOCIETY.

The wedding of Mrs. Juliette Graham Bixby and Lieutenant-Commander A. H. Robertson of the U. S. S. Tennessee, was solemnized yesterday afternoon at the bride's home, No. 1, St. James Park. Chaplain Dickens of the Tennessee performed the ceremony beneath a beautiful canopy of asparagus plumosus. At each side bay trees added to the attractiveness of the scene. Pink hydrangeas were used in quantities in other nooks and corners about the palatial room. A large basket of lilies of the valley ornamented Saturday afternoon complimentary to Mrs. Frank P. Flint and Mrs. A. L. Danskin, who recently returned from Washington. Mrs. J. M. Culp, who, with her daughter, Miss Adeline Culp, is the house guest of Mrs. Lynn Helm of Ellendale Place, will be present as special guest.

For London Visitors.

Dr. and Mrs. A. G. Schloesser of Hollywood were hosts Thursday noon at a luncheon at the Jonathan Club in honor of Mr. and Mrs. John Marley of London, Eng. The color scheme

Miss Mildred Hunter,
Who will be the guest of honor at many informal summer parties during her outing at Catalina.

Bixby's table, which was set in the dining-room, and about the room were placed clusters of American Beauty roses. Mrs. Bixby, who was attended by Miss Echo Allen, in a beautiful lingerie gown of Irish crochet and Valenciennes lace, is one of the most attractive of the young society matrons. Her gown was a directoire of the finest pink chiffon made over heavy pink satin and trimmed with mechlin lace and fringe. The large Gainsborough hat with pink plumes and a shower of Cecile Brunner roses completed her attire. Lieut. W. Galbraith assisted as best man, and groomsmen were Lieut. Jenson of the U.S.S. West Virginia, F. T. Gross and R. McKinney. The only other attendant was Mrs. Bixby's handsome little son, Harry Llewellyn Bixby, who stood at the left of his mother.

Immediately after the refreshments Mr. and Mrs. Robertson left in an automobile for a short trip before departing for Puget Sound, where the lieutenant will join his ship in a month. For traveling the bride wore a jaunty gray suit with a modish coral hat. During the winter months the couple will spend much time in the waters between Avalon and Santa Barbara.

A special feature of the ceremony was the music furnished by Harold Becker of Chicago, and Arend's Orchestra. Mrs. Uriel Sebree, wife of Admiral Sebree, was among the special guests present.

—o—

Miss Ellen.

Miss Lalette Mauvais of Oakland and her mother, Mrs. Mauvais, Mr. and Mrs. Frank Matson and Miss Gladys Wright of Los Angeles are at "Rose Villa," the Mauvais country home at Alameda. During their stay they will entertain a number of week-end guests.

—o—

Back from Tahoe.

Mr. and Mrs. Bernard L. Tyler have returned from Lake Tahoe and are at home to their friends at No. 2561 West Adams street.

—o—

In the Yosemite.

Miss Catherine Hubbard of San Fernando, with a party of friends, including Mr. and Mrs. T. W. Prince of San Francisco, is spending the month of July in the Yosemite Valley. Later, Miss Hubbard will be the house guest of her cousin, Mrs. William T. Sesnon of Soquel, Santa Cruz county.

—o—

Engagement Announcement.

Mrs. Elsie E. Weaver announces the engagement of her daughter, Miss Ethel L. Weaver, to W. B. Doyle. The ceremony was solemnized on the 4th inst.

—o—

Behler Hostess.

Miss Dora Behler of No. 436 North Avery street, had as guests recently members of the Unity Club. Dinner was served in the afternoon and the guests played cards.

—o—

Dinner Party.

A dinner party just returned from Catalina Island, which includes Mr. and Mrs. Joseph Wannop, Mr. and Mrs. Ralph M. Watson, Mr. and Mrs. Frank A. Fayram, Mr. and Mrs. E. Palmer, Mr. and Mrs. M. L. Goddard and Horace Warner.

—o—

Dinner Party.

Invitations have been issued by Mrs. P. C. Klokke and Miss Helen Klokke for a garden party to be given at their home on South Figueroa street Wednesday.

—o—

Luncheon Function.

Mrs. C. C. Carpenter of No. 1152 Twenty-seventh street has issued cards for a social affair to be given

carried out was in scarlet. Covers were laid for Mr. and Mrs. John Marley, Dr. and Mrs. J. H. Davisson, Miss Mamie Thomson, Mrs. J. G. Barnett of Chicago, and Mrs. Alexander R. Schloesser. After the luncheon the guests were entertained with a matinée box party at the Belasco Theater.

—o—

Popular Visitor.

Miss Ethelyn Tott is the guest of her cousin, Mrs. T. W. T. Richards of No. 619 South Bonnie Brae street.

—o—

Bridge Matinee.

Mrs. Charles W. Hinchcliffe of No. 2414 South Grand avenue entertained with an informal bridge party yesterday afternoon, complimentary to Mrs. Catherine Conley of Columbia, Mo., who is visiting her sister, Mrs. W. B. Kemper of No. 413 West Twenty-third street.

—o—

Off for Europe.

Mr. and Mrs. Joseph Scott of Rampart street left yesterday for Europe.

WORKING NEW GRAFT.

Laborites Attempt to Hold Up Business Men for "Write-ups" in Organ of Boycotters.

The old Labor Temple graft in a new form is abroad. Business men are solicited to subscribe to a "write-up" in The Citizen, the organ of the unionites, by pairs of men already provided with glowing articles petting forth the devotion of the intended victim to labor. These write-ups will be printed, the solicitors say, in a special edition of The Citizen, the proceeds to go to the fund for Labor Day, September 7.

Business men now on the "unfair" list, and who have but lately been relieved of the unionite pickets, have been presented with write-ups that the most pronounced prisoner of unionism would revel in.

The solicitors are provided with letters purporting to be signed by Stanley B. Wilson, editor of The Citizen and former labor candidate for Mayor. The condition of each contract calls for the purchase of from 100 to 250 copies of the special edition at 10 cents each—a mere matter of from $10 to $25 from each victim. It is not stated how much of the proceeds is to go to the Labor Day fund. Many merchants have declined to answer the "hold-up" for agitation funds and have reported the facts to the Merchants' and Manufacturers' Association, which advises against the enterprise.

READY TO MARCH.

Union League Walking Club Organized in Honor of Taft for Parade Service.

Members of the Union League have organized a walking club to participate in all parades during the coming campaign. The club will be known as the Taft Walking Club of the Union League. Yesterday the following members signed their names as candidates for appointment to the walking club: R. N. Bulla, E. B. Spencer, Sherman Pease, Frank D. Owen, Walter J. Ballard, V. L. Benedict, A. E. Austin, H. J. Harris, Morris Goldenson, J. P. Vawter, G. G. Johnson, S. N. Reeve, Walter Rand, A. W. Kinney, W. L. Williams, Thomas Hughes, E. V. Sutton, Harry Cardell, E. A. Dorgan, L. L. Robinson, C. D. Wilbur, J. R. Farrell, F. D Chipron, Max Jenney, Sutherland Hutton, W. Lewis Bell, E. E. Searles, J. A. Kiarquist, F. H. Chamberlain, H. J. Brainard, M. A. Gould, R. C. P. Smith and C. A. Gates

Manco Salmon

—the best thing in the picnic basket

Packed fresh from the icy waters of Alaska.

There's more real enjoyment and satisfaction in "Manco" Salmon sandwiches than in anything else you can put in the picnic basket.

It has a rich, distinctive flavor that satisfies the cravings of the appetite as nothing else will.

And it's so easily prepared and inexpensive—it's more economical than meat.

If you have "Manco" Salmon in the home—you are never caught unprepared for company.

But don't let your grocer tell you that he has some other salmon "just as good"—he hasn't. Insist on having "Manco."

15c, 2 for 25c and 20c cans

M. A. NEWMARK & CO.
Los Angeles

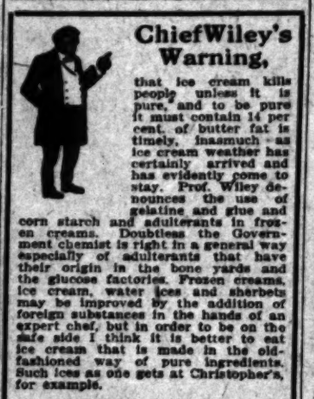

Chief Wiley's Warning,

that ice cream kills people unless it is pure, and to be pure it must contain 14 per cent. of butter fat is timely, inasmuch as ice cream weather has certainly arrived and has evidently come to stay. Prof. Wiley denounces the use of gelatine and glue and corn starch and adulterants in frozen creams. Doubtless the Government chemist is right in a general way especially of adulterants that have their origin in the bone yards and the glucose factories. Frozen creams, ice cream, water ices and sherbets may be improved by the addition of foreign substances in the hands of an expert chef, but in order to be on the safe side I think it is better to eat ice cream that is made in the old-fashioned way of pure ingredients. Such ices as one gets at Christopher's, for example.

Christopher's

241 SOUTH SPRING STREET
341 SOUTH BROADWAY

COUNTRY LIFE APPEALS.

Twenty-five Per Cent. More New Yorkers Are Spending Vacations Inland Than Last Year.

[ASSOCIATED PRESS DAY REPORT.]

NEW YORK, July 9.—Interest in facts relative to the manner in which many families are passing their summer season are reflected by a comparison of the summer social register for 1908, which has just been issued, with that of last year.

Chief of these is that of 11,303 families or individuals listed, 5763 are spending the summer inland, and 25 per cent. more than in 1907, while there are 2628 at the seashore, a decrease of 156, as compared with last year.

There has been a large increase in the number gone abroad since April 1, as compared with the same period a year ago. This is balanced by a large increase in returns from the other side of the water. Another feature is that 16 per cent. more families are living aboard their yachts as compared with last year, the names and descriptions of 799 yachts appearing opposite the names of their owners in the yacht index incorporated in the book. There is predicted a large increase in the number of foreign addresses of bankers, all of which is held to indicate that a large number of American families, usually occupying residences abroad in summer, have returned to live in their own country.

As usual, the summer social register is limited to the country or foreign addresses of those families who have communicated information.

Races.

Bicycle and motor races every Sunday, 1:30 p.m. Seals Garden. General admission, 25c.

H. WILFRID WALKER, F.R.G.S., will in The Times Magazine the coming Sunday, describe what he saw among the head-hunters of Sarawak, Borneo. It is a wonderful story.

Bullock's

Broadway at Seventh

Mail Orders Promptly Filled

Either Phone Exchange 1500

$1.00 Cluett Shirt Sale

Another Great Lot Cluett Shirts to Sell at $1

We were fortunate in securing another lot of those matchless $2.00 and $1.50 Cluett coat shirts to sell at $1.00. It will be news as welcome to the men of Los Angeles as it was to us. About 50 dozen of them, in light and dark patterns, with attached or detached cuffs. All sizes to go on sale today at $1.00 each. As one man said at our last "Cluett" sale, "It's so much like finding money that a fellow can't pass it by." Buy your summer shirts at Bullock's today and save.

Desmond's

Douglas Building Cor. Third and Spring

YOU have full credentials *as a delegate* to our *good clothes convention: platform* anybody can stand on; Desmond's clothes *underpriced;* the broken lines formerly sold at $35, $30, $27.50 and $25, NOW on sale WHILE THEY LAST AT

$15.00

IT'S the BIGGEST thing in CLOTHES BARGAINS that EVER CAME YOUR WAY.

See Our 235 Feet of Show Windows.

Big Bargains Again This Week in Hats and Men's Furnishings

CORONADO TENT CITY

THE Children have as good a time as you do.

Seems as though everyone had the Coronado fever this year.

Get the booklet and learn how every minute is bubbling full of Summer delight.
Enjoy the best vacation California can give.
Round trip $4. Tent rates reasonable.
See E. W. McGee, 334 South Spring.

Santa Fe

Special Tract Directory.

Vermont Ave. Square

Corner Vermont and Vernon avenues. The largest and choicest subdivision in the New Southwest.

Large Lots $650 and Up

S. J. White & Co., 412 Huntington Bldg.; Leo J. Maguire & Co., 205 P. F. Fay Bldg.; Wright & Callender Co., 319 S. Hill St.; C. A. Wesbecher, tract agent. Office, Vermont Ave. and 49th St. Phone West 2157.

Consult our

Rental Department

For stores, offices and houses.
ROBT. MARSH & CO.,
Security Bldg., Main Floor.
Telephone Exchange 175.
Entrance 5th street.

Wake Up On Wilmington!

Lots and lands in the harbor city where money will be made.
NOW IS YOUR CHANCE.
118 West 6th St., Ground Floor
Grosse Bldg.

For Sale

Lands in Tulare County at $30.00 per acre and up. Town lots in Tipton Townsite; five lots for $100.00 and up; easy terms.

CENTRAL LAND COMPANY,
635-4 San Fernando Bldg.
Fourth and Main Sts.

$10 Secures an Acre

30 minutes from my office on electric line. Rich, sandy soil, free water piped. Pay $10 cash, $10 monthly, and save rent. EMIL FIRTH, 319 W. 4th St., bet. Broadway and Hill.

Weekly Excursions to

Corcoran

SEE NEWPORT & MILNER
Gen. Agents for Security Land and Loan Co., 204-209 Central Bldg., Sixth and Main.

BEAUMONT

Free Stereopticon Lecture Daily.
2:30 and 8 P. M.
344 South Broadway.

Los Angeles Investment Co.

A8118. 335-337 S. HILL ST. Main 2248.
Home Builders
Will Build to Suit
Upon Your Own Lot—or will furnish Lot
RENT PAYING TERMS.

Wright and Callender Building

S. W. Corner Hill and Fourth Sts.

Will be opened ready for tenants and in full running order.
JULY 1ST, 1908.
Elevators are now in operation and rooms are ready for inspection.
Office of the Building, Room 204.

WESTERN AVE. SQUARE

Large lots, small prices; buildings going up rapidly; 5c car fare; transfers everywhere; on Grand ave. car line.
MARTIN & ROCKWELL,
407 Mason Bldg.

Colorado River Land
Palo Verde Valley
Blythe Ranch

$85 per acre and up—including water
INTERSTATE LAND CO.
622 South Broadway F1605. Main 302

NAPLES

A. M. & A. C. PARSONS,
Sole Agents.
Pacific Electric Bldg. Ground Floor.
Main 1853. Home Ex. 382.

PALOMAR LOTS

Best home lots for the price; 30 minutes from 6th and Main, on the Santa Ana electric line. $100 and up. No interest, no taxes. Easiest terms.
ERKENBRECHER SYNDICATE, Ltd.
252 West Sixth Street.

Auctions

Auction

Desirable furnishings of a private residence removed for convenience of sale to our salesrooms, second floor,

330-32 SO. MAIN ST.

FRIDAY, July 10, 10 A.M. and 2 P.M. consisting of 1 fine upright piano, upholstered parlor pieces, morris chairs, sanitary couch, polished oak and maple leather seat rockers and chairs, birdseye maple, quartered oak and mahogany dressers and chiffoniers, oak library table, fine center stands, wardrobes, mission oak oval extension table, leather seat chairs to match, ladies' desks, polished oak buffet, mission oak combination bookcase and desk, and chiffoniers, enameled iron and brass beds, springs, hair mattresses, bedding, upholstered couch, pretty pictures, steel engravings, wardrobes, body Brussels, velvet tapestry and cashmere art squares and rugs, dishes, gas range, refrigerator, kitchen tables, utensils, etc., etc. RHOADES & RHOADES, Auctioneers. Phones F 1250, Main 1250.

AUCTION

Extraordinary; Friday, July 10, at 10 a. m. 1361 E. 27th Street. 7 rooms of fine furniture. Consisting in part of fine Vernis Martin beds, springs, mattresses, bedding, dressers, commodes, chairs, rockers, center tables, elegant parlor furniture, Axminster, Brussels and Ingrain rugs, extension table, and chairs to match, fine parlor goods, one McDougall kitchen cabinet, Peninsula steel range, porcelain lined refrigerator, 100-piece dinner set, lot of other dishes and cooking utensils, garden tools, lawn mower, hose, sofa pillows, couches, clocks, bric-a-brac, lace curtains, portieres, lot of carpenter tools. These goods have only been used 2 months and are in fine shape, good as new, fair's positive, no reserve or limit. Parties leave city immediately after sale. Don't miss this chance. NOTICE—We are in no way connected with any other house in the city. L. A. AUCTION & COMMISSION CO. Office 720 So. Spring St. W. O. TRASK, Auctioneer. Phones: F 1719, Broadway 1807.

Auction

Of Entire Furniture of 10-Room Residence,
Saturday, July 11 at 10 a.m.

At 841 South Hill street, consisting in part of couches, polished oak and wicker rockers, lace curtains and portieres, quartered oak dressers and chiffoniers, Axminster and Brussels carpets and rugs, polished oak folding beds, bedding, tables, wardrobes, hall and stair carpets, brass, enameled beds, polished oak extension table, three English breakfast tables, dining chairs, china, glassware, gas range, kitchen utensils, etc.
C. M. STEVENS, Auctioneer.
Office 202 Tajo Bldg. Both phones.

Thos. B. Clark
AUCTIONEER
632 So. Spring Street.
F1907 Broadway 1921

Ocean Steamships.

North-German Lloyd
Fast Express Service
PLYMOUTH—CHERBOURG—BREMEN—10 a.m.
Cecilie .....July 1 | Kaiser Wm. II July 21
Kronprinz Wm July 16 | K. d. Gr. .....July 28
Twin-Screw Passenger Service
PLYMOUTH—CHERBOURG—BREMEN—10 a.m.
Leutzow .....July 9 | Bremen .....July 23
F. Alles .....July 16 | F. Fried. Wm...July 30
Mediterranean Service
GIBRALTAR—NAPLES—GENOA, AT 11 a.m.
K. Albert .....July 16 | K. Luise .....Aug. 13
F. Irene .....Aug. 1 | K. Albert .....Aug. 27
North German Lloyd Travellers' Checks
Oelrichs & Co., No. 5 B'dw'y, New York
ROBERT CAPELLE, 330 POWELL ST., SAN FRANCISCO, CAL., OR HUGH E. RICE CO., 600 S. SPRING ST., AND LOCAL AGENTS.

Kosmos Line

S. S. ANUBIS from San Francisco, July 11. S. S. RADAMES from San Francisco, July 31. Manzanillo, San Blas, Salina Cruz, San Benito, Champerico, San Jose de Guatemala, Acajutla, La Libertad, La Union, Acapulca, Corinto, Punta Arenas, C. R., Callao, Mollendo and Chile, London and Hamburg. $125 for 4 months' trip to Hamburg. Lowest rates to all other points.
C. J. LEHMAN, Agent, 248 S. Spring St., Los Angeles, Cal. Main 902; A3075.

Canadian Pacific Empress Line of the Atlantic
Less Than Four Days at Sea
SAILINGS:
Eastbound—July 20-28-Aug. 5; August 1-7-15-21-29.
Westbound—Aug., 7-13-21-29; Sept., 4-9-15-27.
Ask any ticket agent for particulars, or write A. A. POLHAMUS, T. P. A., 600 South Spring St., Los Angeles, Cal.

There is hardly an article in your house, the appearance of which will not be greatly improved if you will go over it four or five times a year with clean water and Ivory Soap.

This is particularly true of pianos, rugs, silverware and fine furniture.

Ivory Soap
99 44/100 Per Cent. Pure.

THE NEW FASHION SHOP For Women.
The Knickerbocker
849 So. Broadway.

BRADFORD'S CREAM BREAD
BRADFORD BAKING CO.

CUDAHY RANCH
$400 to $500 PER ACRE
1-6 Cash, Balance Long Time
JAS. R. H. WAGNER Mgr.
Ground Floor P. E. Bldg., 6th and Main

Special Inducements to Builders.
RAMONA PARK
ALTHOUS BROS.
430 So. Broadway.

LATEST SPORTING NEWS, LOCAL AND TELEGRAPHIC.

GRIND HAS BEGUN.

ALL BUT ONE ARE PERFECT.

Little Trouble on First Day of Glidden Tour.

One Car Runs Entire Distance Without Stop.

Route Slightly Shortened for Second Day.

[BY DIRECT WIRE TO THE TIMES.]

CAMBRIDGE SPRINGS (Pa.) July 9.—[Exclusive Dispatch.] On the first day's scramble for the Glidden and Hower trophies, all but one of the forty-six cars came through with perfect score. The Gearless roadster, driven by John Breyfogle, skidded into a ditch and collided with a telegraph pole. It is out of the contest.

The first day's run was 117 miles, from Buffalo to Cambridge Springs, over roads which initiated a few new members to the Dust Eaters' Association. This year's tour, however, finds few new faces in evidence, the rigors of the contest having eliminated the faint hearted. The present tour is planned as an endurance test for both car and occupant, and all amateur features are scratched. Drivers, mechanics and press representatives are veterans of many tours, who have reduced long-distance motoring to an exact science. Whichever team wins will know that it was urged to the utmost to secure the honor. No ties are permitted in either Glidden or Hower contests. If such exists when Saratoga is reached, a run off will follow until a winner in each class is determined.

The Studebaker, driven by W. G. Jones, surprised experts today by running the entire distance from Buffalo to Cambridge Springs without stopping either engine or car, a rare feat over roads crowded with vehicles, trolley cars and crossed by frequent long freight trains.

One of the most-talked-of cars in the line is the Oldsmobile equipped with a Gabriel horn, on which popular airs are played along the route. The Olds contesting car, driven by Andy Anbel, gained two hours on the day's schedule, and all six cars in two Chicago clubs' teams beat schedule by liberal margin.

The route for tomorrow's run to Pittsburgh has been changed, reducing the distance three miles.

SETS NEW RECORD.

NEW YORK-CHICAGO TIME CUT.

[BY DIRECT WIRE TO THE TIMES.]

CHICAGO, July 9.—[Exclusive Dispatch.] Bronzed and almost exhausted from loss of sleep, B. A. Swensen of Providence, R. I., dashed into Chicago at 4 o'clock this afternoon, after a record-breaking motorcycle run from New York City.

Racing along wildly over strange roads at breakneck speed and leaving his machine, a three-and-one-half-horse-power stock Indian, only to grasp a bit of needed sleep, Swensen succeeded in hanging up a record of 48:46 actual riding time for the 1112 miles.

Swensen was compelled to maintain a terrific pace in order to pick his way over the unfamiliar territory for such a record. The start was made at 7 o'clock Monday morning from Broadway and Sixty-third street, Manhattan, where the contestants in the New York-Chicago reliability race were given their get-away signal. Swensen was not entered for the tour, and, acting at the suggestion of George M. Hendee, the Providence star set out alone to "beat it" to Chicago.

The first stop was made at Utica, N. Y., after a run of 262 miles, Swensen doing that stretch in 13:15. On Tuesday he traveled from Utica to Dunkirk, N. Y., a relay of 282 miles. Rain forced Swensen to slacken the speed of his machine, otherwise he says he would have continued on to Erie, Pa., before halting. The third leg, from Dunkirk to Swanton, O., a distance of 314 miles, was completed on Wednesday. Leaving Swanton this morning, Swensen reeled off the last bit of 254 miles to Chicago in fast time, finishing at Michigan avenue and Thirteenth street at 4 o'clock in the afternoon.

DISPUTE OVER TROPHY.

Charges Made That Thompson's Yacht Shamrock Does Not Fulfill Measurements.

[ASSOCIATED PRESS DAY REPORT.]

NEW YORK, July 9.—Pending the decision of the Regatta Committee of the Brooklyn Yacht Club regarding a protest which was filed yesterday against Frederick Thompson's schooner yacht Shamrock, the apparent winner of the Lipton cup for the ocean race to Cape May and back, the trophy will remain in the custody of the club.

There have been rumors of protests ever since the Shamrock finished well in the lead, but it was not until late yesterday that the formal protest in writing was handed to Chairman Edson B. Schock, of the committee. The committee refused to divulge the name of the protestor or its nature, but it was learned that the complaint has been made by Stuyvesant Wainwright, owner of the Mimoda III, which finished second, two hours, sixteen minutes and forty-nine seconds behind the Shamrock, according to the allowances based upon measurements now in hand. Shamrock's rating has been the subject of considerable comment the past week and the protest is lodged on the basis of erroneous measurement.

Before the protest was filed, Mr. Thompson cabled the news of his victory to Sir Thomas Lipton as follows: "I have the only Shamrock that can win, but Barr sailed her. Do your congratulations go with the cup? [Signed] "FREDERICK THOMPSON."

This reply was received: "Heartiest congratulations on victory of your Shamrock. Regard this as an encouraging omen for my next challenger, particularly as my present Shamrock is shaping well and pointing to success. [Signed] "LIPTON."

Coach Lathrop Dismissed.

BOSTON, July 9.—James G. Lathrop, for twenty years coach of the Harvard track team, has been dismissed as the Crimson's coach by the Harvard Athletic Committee. No reason is assigned for the change. A notice of his dismissal was sent by a prominent member of the Harvard committee to Coach Lathrop at his summer home at Wingham, Ct.

ARE you going to the mountains? The Times Magazine the coming Sunday will tell you just where the government trails are.

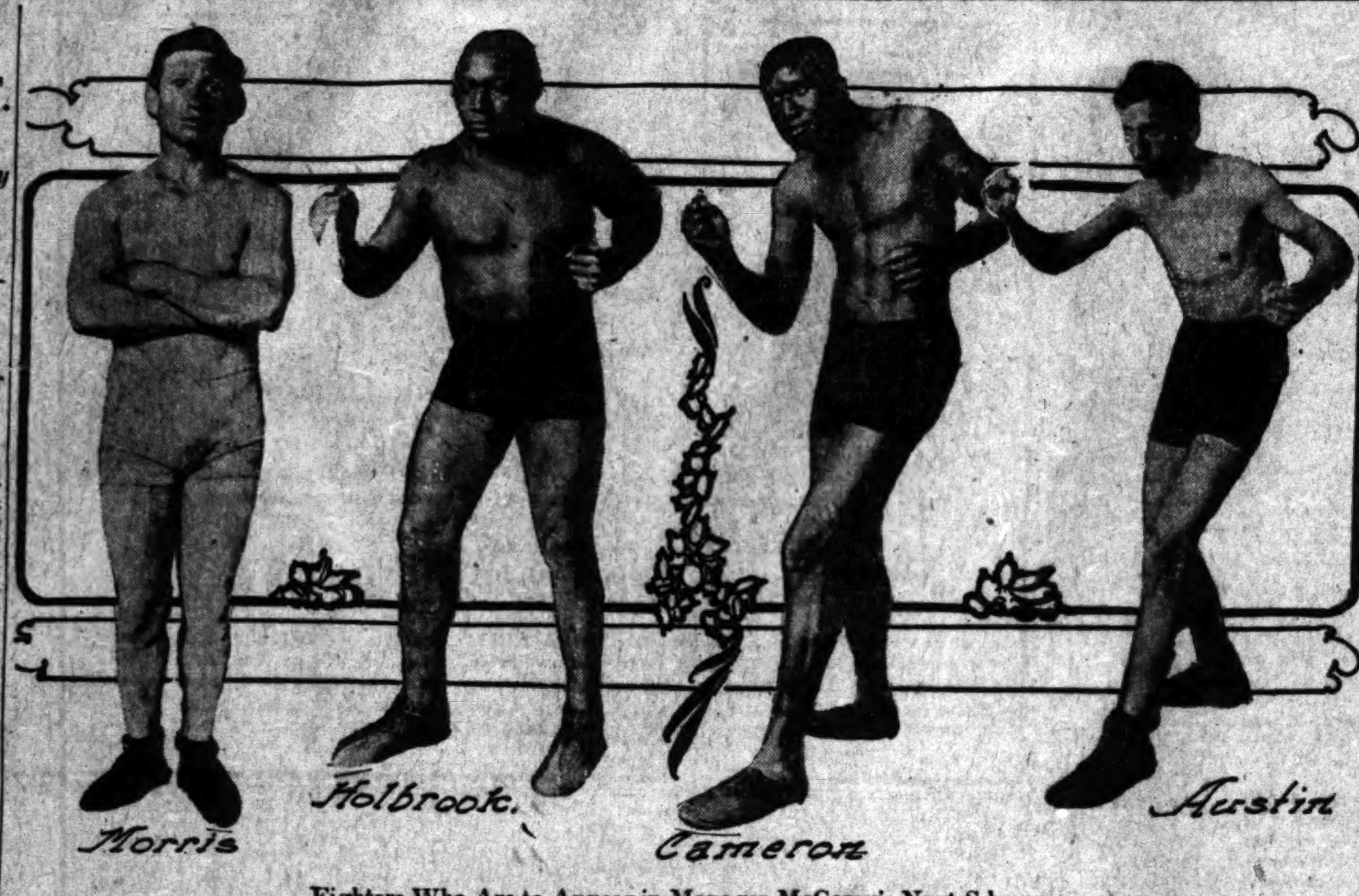

Fighters Who Are to Appear in Manager McCarey's Next S how, at Naud Junction Tuesday night—Cameron and Holbrook are to meet as heavyweights—Morris is to box Abdo the Turk, while Austin is to mix with Mike Kutchos.

CAN'T SEE IT.

SPORTS ARE SKEPTICAL OVER RICKARD'S OFFER.

[BY DIRECT WIRE TO THE TIMES.]

SAN FRANCISCO, July 9.—[Exclusive Dispatch.] The match between Nelson and Gans has created great interest, but experts believe Tex Rickard will loose money, as they can't see how, with the present dull times in Nevada mining camps, he can get a crowd that will pay for the $30,000 purse. It will also cost him $5000 to build his arena and advertise the fight.

Ely, where the fight will be staged, is in Eastern Nevada, about forty miles from the State line, and is the center of a large copper country. According to Tex Rickard, there is a floating population of 5000, with 1800 men working in the smelter plant, one of the largest in the country. Ely is thirty hours' travel from San Francisco, and only eight hours from Salt Lake and Ogden. According to Rickard, there will be ample hotel accommodations.

There is much discussion here over the possibility of Gans getting into condition. He may have gone stale before the last fight, but that would not account for the fact that he tired in the first round before he had received a single blow. Many here believe he can't get into shape because he has begun to suffer from age, and that Nelson will have a walk-over.

Certainly there is a prospect of much livelier betting than before, as Nelson should be the favorite this time. Gans will go into the mountains for three weeks before beginning training in Nevada.

M'FARLAND DISGUSTED.

Packy McFarland arrived from Los Angeles today and was much chagrined to find that Nelson had signed up for a return match with Gans.

Packy says he is virtually engaged to meet Welsh again on Labor Day in Los Angeles, but he thinks some local promoter could have a good card for July by matching him with Harlem Tommy Murphy, or with Johnny Frayne.

The easterner might make a good fight, but it is believed here Frayne would stand no show with Packy. It does not look promising for McFarland to get a fight here, although Packy will wait for three days to see whether Tex Rickard comes up with his $10,000 deposit.

ENCAMPED AT THE RANGE.

REGIMENTAL MARKSMEN PREPARE FOR SHOOT.

THE regimental target competition between the best twenty-six marksmen of eight companies of the Seventh Regiment, N.G.C., is to begin at the State range this morning at 5 o'clock, and the result of the two days' contest will decide the representation of the Seventh Regiment at the State shoot in August, when the team which will represent California in the national matches at Camp Perry, Ohio, will be selected.

The importance of the last-named events may be better appreciated when it is understood that the United States government is bringing the best shots from the army in the Philippines, and that several officers secured their detachment from the Atlantic fleet before it left San Francisco on the greatest cruise in history, merely that they may be able to qualify for the navy team in these matches. In reply to queries regarding their action, these officers naively remarked that 15,000 men could go around the world, but only twelve could make the navy team.

For this week's contest all the men have reported, and camp was pitched at 3 o'clock yesterday afternoon, an early supper served, and everything put in readiness for absolute attention to shooting today.

Col. W. G. Schreiber is in command and will act as range officer, with Maj. L. L. Vectal and Capt. George E. Heber as assistants. One of the assistant range officers will be in the pit at all times, and during the skirmish runs a marker will be behind each man firing, to see that conditions of time, speed, etc., are strictly observed. In the skirmish run a penalty of five points is incurred for firing before time is called, or for firing after the time limit.

The competitors drew for two series of numbers in the firing order. The entire list of events will be shot through in the order of the first drawing, ten shots per man from each position, with two sighting shots required at the slow-fire positions, and after the completion of all scores the events will be duplicated with a second string of ten shots per man in the order of the second drawing.

The events will be shot in the following order:

At 200 yards, off-hand, slow fire at target "A."

At 500 yards, prone, at target "B."

At 200 yards, rapid fire, at target "F," silhouette, in strings of five shots, twenty seconds allowed for each string.

Skirmish run, "G" group target, commencing at 600 yards, through the 500, 400, 350, 300 and 200 yard ranges.

Col. Schreiber says that visitors will be welcome, and that the presence of all who are interested in rifle shooting is desired, but that the requirements of the competition preclude any conversation with competitors or the officers in charge during the firing.

Among the most prominent candidates for team honors are Lieut. Sellinger of Co. E, who has been twice on the State team and once in the national matches; Lieut. Higgins, who made the State team four times and twice took part in the national matches; and Lieut. Demmit, who, though making his first attempt for team honors, is one of the most earnest and studious of experts.

The full list of competitors is as follows:

Lieut. Bert T. Demmit, Corp. H. Decius, Corp. Geo. T. Kellogg, Rolla P. Umsted, Lieut. H. J. Schlegel, Sergt. Sidney E. Cline, Sergt. R. G. Valine, Albert Riddle, Lieut. John I. Sallinger, Sergt. Eugene H. Adams, Sergt. H. A. Schindler, Sergt. H. J. Spillman, Lieut. F. S. Campbell, Lieut. John G. Baldridge, Corp. R. H. Devore, Capt. S. C. Snyder, Joseph A. Lamb, Sergt. W. B. Corday, Sergt. J. L. McBride, Sergt. F. L. Wilson, W. A. McFadden, Lieut. H. O. Higgins, Sergt. George E. Irwin, Corp. Wm. E. Memsley, Alfred Hansen.

A hospital steward will be on hand with an emergency case, but the commander does not anticipate such stress of weather as to overcome any of the men.

The close of the contest is expected early on Saturday afternoon, when the thirteen best men will be a step nearer the coveted honor of going east with Col. G. A. Smith of the Fifth Infantry, who will captain the California team of twelve men, with three alternates, a coach and three team spotters. From their late records, it seems certain that some of the local men will be among the number.

MAY SUTTON GOES NORTH.

Expects to Play Exhibition Games of Tennis With Mrs. Bruce at San Rafael.

Miss May Sutton and Mrs. B. O. Bruce left on the "Owl" last night for San Rafael, where the two crack tennis experts will give exhibition matches as a feature of the tourney opening at the San Rafael courts on Saturday morning. On arriving in San Francisco the two southerners will be the guests of Miss Hazel Hotchkiss of Berkeley and Miss Golda Myer of the Ladies' Annex Tennis Club, and the party are scheduled to proceed directly to San Rafael and possibly play a number of preliminary practice sets this afternoon.

Maurice McLaughlin and Carl Gardner, the northern champions, will appear in the matches, and it is probable that Miss Sutton and Mrs. Bruce may play in mixed doubles simply in exhibition games, and will also enter the ladies' doubles on the same basis. Miss Hotchkiss is considered the best woman player in Northern California, and in company with Gardner or McLaughlin would make an interesting match against Miss Sutton and the remaining gentleman player.

Miss Sutton and Mrs. Bruce expect to return to the city on Monday, and will be on hand for the Santa Barbara tourney.

ARE you going to the mountains? The Times Magazine the coming Sunday will tell you just where the government trails are.

PLAYING SAFE.

ANOTHER GAME FOR WHEELER.

Not Only Pitches Well but Completes Double.

Jud Smith Comes to Life in Slugging the Ball.

Angels Take an Early Lead Through Errors.

[BY DIRECT WIRE TO THE TIMES.]

SAN FRANCISCO, July 9.—[Exclusive Dispatch.] Errors gave the Angels an early lead in the ball game today against the Oaklanders, and what the errors started the cheerful hitting of the southerners completed. Dellar was biffed and banged from one side of the field to the other, and when the day's work was ended the Angels had gathered another into camp by a 6-to-1 score.

George Wheeler, with his slow ball working beautifully, escaped hits save in two innings, and but for three singles that were grouped together, he would have whitewashed the Commuters. On one other occasion the Commuters placed a double and a single in one inning, but Wheeler used his headwork in completing a double play and the side was retired.

The bulk of the damage was done in the second inning. Dellar booted a bunt by Jud Smith, and when Ellis attempted to sacrifice, Hogan dropped the throw from the pitcher. Delmas succeeded in sacrificing the two men along, and Easterly's two-base hit to center scored two runs. Wheeler retired at first, but Bernard's hit past second drove Easterly home and the Angels were three runs in the lead.

Brashear's run in the sixth came chiefly through a hard drive to center by Smith, who followed after the southern right fielder had hit the ball past first. Jud Smith almost knocked Dellar down with a straight line drive, and it was when Van Haltren failed to stop the ball that Brashear made the circuit. Smith tried to go all the way round, but was out when Van relayed the ball to Eagan and on to the plate.

The concluding Los Angeles scores came in the eighth. Dillon walked and was sacrificed. Jud Smith, who was doing the star hitting of the afternoon, drove him home with a hot one to the outfield, and took third on the play of the ball, from which bag he scored on a sacrifice hit by Ellis, a long fly to Van Haltren.

Oakland's solitary tally came in the sixth. With two out, Eagan went to first on a hit and second on Delmas's error, being scored by Jimmy Smith's single.

The brainiest play of the afternoon came in the seventh inning. W. Hogan, the Oakland first sacker, had hit for two bases. Altman hit a grounder toward short, and Delmas threw to third to head off Hogan. The latter ran back toward second and Wheeler, who finally got the ball, ran down the men, both of whom were standing on second cushion. First Wheeler touched Altman, who was not entitled to the bag until Hogan had reached third. Then Hogan made the mistake of stepping off the cushion and was in turn touched out. He was really entitled to the bag, and had he stayed put, there would have been no double play. The score:

LOS ANGELES.

	A.B.	R.	B.H.	S.B.	P.O.	A.	E.
Bernard, 2b	5	0	2	0	4	5	0
Oakes, cf	5	0	1	0	1	0	1
Dillon, 1b	2	1	0	0	14	0	0
Brashear, rf	3	1	1	0	1	0	0
Smith, 3b	3	2	3	0	0	4	0
Ellis, lf	2	1	1	0	1	0	0
Delmas, ss	2	0	0	0	0	5	1
Easterly, c	4	1	2	0	4	0	0
Wheeler, p	3	0	1	0	2	2	0
Totals	29	6	11	0	27	16	2

OAKLAND.

	A.B.	R.	B.H.	S.B.	P.O.	A.	E.
Van Haltren, cf	3	0	0	0	3	1	1
Cook, 2b	4	0	0	0	3	3	0
Heitmuller, rf	4	0	0	0	2	0	0
Eagan, ss	4	1	1	0	2	3	0
Jim Smith, lf	3	0	1	0	2	0	0
Hogan, 1b	4	0	2	0	12	0	1
Altman, 3b	4	0	0	0	1	0	0
Lewis, c	3	0	1	0	2	2	0
Dellar, p	3	0	0	0	0	6	1
Totals	32	1	5	0	27	15	3

SCORE BY INNINGS.

	1	2	3	4	5	6	7	8	9	
Los Angeles	0	3	0	0	0	1	0	2	0	6
Base hits	1	2	1	0	0	3	1	1	2	11
Oakland	0	0	0	1	0	0	0	0	0	1
Base hits	0	0	0	3	0	0	2	0	0	5

SUMMARY.

Two-base hits—Easterly, Hogan.

Sacrifice hits—Ellis, Delmas, Wheeler, Brashear.

First base on called balls—Off Wheeler, 3; off Dellar, 2.

Struck out—By Wheeler, 4; by Dellar, 1.

Double plays—Dellar to Eagan to Hogan, Delmas to Smith to Bernard to Wheeler.

Time of game—1h. 40m.

Umpire—Perrine.

SEALS ON LONG END.

OSCAR JONES PROVES RIDDLE.

[BY DIRECT WIRE TO THE TIMES.]

PORTLAND (Or.) July 9.—[Exclusive Dispatch.] Oscar Jones was a riddle today to which the locals could find no answer. On the other hand, the visitors connected with Marshall frequently, and the hits came when they would do the most good, making the score 5 to 1, with the Seals on the long end. In spite of the score, the game was a good one, with enough good features to keep up the interest. The locals threatened in every inning after the fourth.

The Seals hit Marshall right at the jump. Groom, in the outfield, did not get under Mohler's drive in the opener, and it went for two bags. Hildebrand sacrificed him to third. Zeider beat out an infield tap, and Mohler ran home. Zeider stole second, and went to third on a bad throw by Marshall. He scored when Williams was caught at first.

In the fourth, Ryan heaved Williams's bounder wildly to Johnson, and the runner galloped to third; Melchoir singled, scoring Williams. Melchoir stole second, but in foolishly attempting to score when McArdle laced one to center, was tossed out on a beautiful peg to Madden from Bassey.

Jones was passed to first in the fifth, took second on Mohler's out, which was accomplished by a splendid stop and throw by Cooney, and scored a moment later, when Hildebrand tore off a safe swat.

Then Portland had an inning. Marshall drove one to left for one cushion, and Casey loosened a paling on the right field fence, putting Marshall on third. Cooney's long fly to right brought Marshall home with the only run for the locals, for Ryan and Johnson failed to connect.

The Seals added another in the eighth, when Hildebrand ambled on four wide ones. He stole second, and when Williams connected for two bases to left, he raced over the pan.

Marshall pitched well today, considering the classy opposition he had in Jones. With the locals at the mercy of the Seal twirler, it is doubtful if any other pitcher could have won the game. The absence of such hitters as Raftery and Danzig is sorely felt. A battle royal is expected tomorrow, when Garrett is expected to pitch against Sutor.

SAN FRANCISCO.

	A.B.	R.	B.H.	S.B.	P.O.	A.	E.
Mohler, 2b	4	1	2	1	3	3	1
Hildebrand, lf	3	1	1	1	2	0	0
Zeider, ss	4	1	1	1	3	3	0
Williams, 1b	4	1	1	0	5	0	1
Melchoir, rf	4	0	1	1	2	0	0
Curtis, cf	4	0	0	0	3	0	0
McArdle, 3b	4	0	1	0	1	1	0
Berry, c	3	0	0	0	8	1	0
Jones, p	2	1	0	0	0	0	1
Totals	32	5	7	4	27	8	3

PORTLAND.

	A.B.	R.	B.H.	S.B.	P.O.	A.	E.
Casey, 2b	3	0	1	0	0	1	0
Cooney, ss	2	0	0	0	3	6	0
Ryan, 3b	4	0	1	0	1	1	1
Johnson, 1b	4	0	0	0	14	0	0
McCredie, rf	4	0	0	0	2	0	0
Bassey, lf	3	0	0	0	1	1	0
Madden, c	4	0	2	0	6	0	1
Groom, cf	4	0	0	0	0	0	0
Marshall, p	3	1	2	0	0	4	1
Totals	32	1	6	0	27	13	3

SCORE BY INNINGS.

	1	2	3	4	5	6	7	8	9	
San Francisco	2	0	0	1	1	0	0	1	0	5
Base hits	2	0	1	2	1	0	0	1	0	7
Portland	0	0	0	0	0	1	0	0	0	1
Base hits	1	0	0	0	0	2	1	1	1	6

SUMMARY.

Struck out—By Marshall, 4; by Jones, 6.

Bases on balls—Off Marshall, 3; off Jones, 2.

Two-base hits—Mohler, Williams.

Double plays—Mohler to Williams, Cooney to Johnson.

Sacrifice hit—Cooney.

Left on bases—San Francisco, 3; Portland, 7.

Time of game—1h. 45m.

Umpire—O'Connell.

AMERICAN LEAGUE.

BROWNS RETAIN THE LEAD.

[ASSOCIATED PRESS NIGHT REPORT.]

PHILADELPHIA, July 9.—St. Louis won from Philadelphia in the twelfth inning. Score:

St. Louis, 5; hits, 9; errors, 3.

Philadelphia, 3; hits, 8; errors, 3.

Batteries—Powell and Spencer; Plank, Vickers and Smith, Powers.

POOR OLD YANKEES.

[ASSOCIATED PRESS NIGHT REPORT.]

NEW YORK, July 9.—Detroit pulled off another victory here today in the ninth inning, when the locals seemed to have a winning lead. Score:

Detroit, 10; hits, 14; errors, 2.

New York, 8; hits, 10; errors, 4.

Batteries—Summers, Willetts and Schmidt; Orth, Manning and Kleinow.

YOUNG BATTED OUT.

[ASSOCIATED PRESS NIGHT REPORT.]

BOSTON, July 9.—Cleveland batted Young out of the box in the fifth today, and Chech held the locals to six scattered hits. Score:

Cleveland, 4; hits, 9; errors, 1.

Boston, 1; hits, 6; errors, 0.

Batteries—Chech and Clarke, Bemis; Young, Burchell and Criger; Corrigan.

JOHNSON'S HARD LUCK.

WASHINGTON, July 9.—Chicago bunched a single and a double off Johnson in the third inning today, and this practically defeated Washington, 5 to 3. Score:

Washington, 3; hits, 5; errors, 2.

Chicago, 5; hits, 3; errors, 2.

Batteries—Johnson and Street; White and Sullivan.

NATIONAL LEAGUE.

BROWN SAVES THE DAY.

[ASSOCIATED PRESS NIGHT REPORT.]

CHICAGO, July 9.—Chicago won in the tenth inning today on a single, sacrifice hit, a wild pitch, and a long fly, defeating Brooklyn, 4 to 3. Score:

Chicago, 4; hits, 6; errors, 1.

Brooklyn, 3; hits, 8; errors, 3.

Batteries—Pfeister, Brown and Moran; Rucker and Bergen.

Umpires—Rudderham and Rigler.

PIRATES LOSE ANOTHER.

[ASSOCIATED PRESS NIGHT REPORT.]

PITTSBURGH, July 9.—Philadelphia made it three out of four by winning today's game from Pittsburgh. Score:

Pittsburgh, 2; hits, 5; errors, 3.

Philadelphia, 5; hits, 8; errors, 1.

Batteries—Maddox and Gibson; Moren, Richie and Dooin.

Umpire—O'Day.

BOSTON SLUGGERS.

[ASSOCIATED PRESS NIGHT REPORT.]

ST. LOUIS, July 9.—Boston took the third and last game of the current series here today, 11 to 2. Score:

St. Louis, 2; hits, 6; errors, 5.

Boston, 11; hits, 12; errors, 1.

Batteries—Fromme, Karger, Beebe and Hostetter; McCarthy and Smith.

MATHEWSON AGAIN.

[ASSOCIATED PRESS NIGHT REPORT.]

CINCINNATI, July 9.—Mathewson held Cincinnati to four hits today. Coakley kept the visitor's hits fairly well scattered. Score:

Cincinnati, 1; hits, 4; errors, 0.

New York, 2; hits, 9; error, 2.

Batteries—Coakley and Schlei; Mathewson and Bresnahan.

RESULTS IN MINOR LEAGUES.

AMERICAN ASSOCIATION.

Columbus, 5; Indianapolis, 2.

Minneapolis, 3; Kansas City, 2.

Milwaukee, 9; St. Paul, 2.

Toledo, 6; Louisville, 1.

SOUTHERN LEAGUE.

Memphis, 11; Montgomery, 0.

Little Rock, 8; Birmingham, 7.

Atlanta, 4; New Orleans, 0.

Mobile, 0; Nashville, 0; (seventeen innings, darkness.)

EASTERN LEAGUE.

Jersey City, 4; Providence, 1.

Buffalo, 10; Rochester, 1.

Montreal, 5; Toronto, 3.

Newark, 5; Baltimore, 4.

WESTERN LEAGUE.

Sioux City, 3; Omaha, 1.

Lincoln, 6; Des Moines, 5.

EWING IS SELFISH.

STANDS IN PERRINE'S WAY.

[BY DIRECT WIRE TO THE TIMES.]

SAN FRANCISCO, July 9.—[Exclusive Dispatch.] Fred Perrine, the Pacific Coast League umpire, better known as "Bull" Perrine, received a dispatch from Ban Johnson today, president of the American League, asking if he could report for duty as umpire for the American League.

In spite of the fact that Perrine is naturally anxious to go to the major league to work, he referred the matter to President J. Cal Ewing, of the Coast League, and it was announced this evening that Perrine would finish the season with the Coasters.

STANDING OF CLUBS.

PACIFIC COAST LEAGUE.

	Played.	Won.	Lost.	P.c.
Los Angeles	83	46	37	.554
Portland	80	42	38	.525
San Francisco	91	44	47	.484
Oakland	86	38	48	.442

NATIONAL LEAGUE.

	Played.	Won.	Lost.	P.c.
Chicago	70	42	27	.614
Pittsburgh	74	44	30	.595
New York	74	43	31	.581
Cincinnati	76	41	35	.539
Boston	73	34	39	.466
Philadelphia	71	33	38	.465
Brooklyn	71	28	43	.394
St. Louis	69	24	45	.348

AMERICAN LEAGUE.

	Played.	Won.	Lost.	P.c.
St. Louis	72	43	30	.589
Detroit	73	43	30	.589
Cleveland	72	40	32	.556
Chicago	74	41	33	.554
Philadelphia	70	36	34	.514
Boston	73	34	39	.466
Washington	72	27	45	.375
New York	73	27	46	.370

AMERICAN ASSOCIATION.

	Played.	Won.	Lost.	P.c.
Indianapolis	83	51	32	.614
Louisville	81	49	32	.605
Toledo	82	47	35	.573
Minneapolis	74	39	35	.527
Columbus	84	44	40	.524
Kansas City	73	34	39	.466
Milwaukee	82	36	46	.439
St. Paul	80	26	54	.325

WESTERN LEAGUE.

	Played.	Won.	Lost.	P.c.
Sioux City	74	45	29	.608
Omaha	74	42	32	.568
Lincoln	73	39	34	.534
Denver	77	41	36	.532
Des Moines	74	30	38	.406
Pueblo	76	26	50	.342

EASTERN LEAGUE.

	Played.	Won.	Lost.	P.c.
Buffalo	67	38	29	.567
Providence	63	34	29	.540
Baltimore	67	35	32	.522
Toronto	66	34	32	.515
Newark	79	37	42	.468
Rochester	63	29	34	.460
Montreal	66	30	36	.455
Jersey City	65	26	39	.400

SOUTHERN LEAGUE.

	Played.	Won.	Lost.	P.c.
New Orleans	69	39	30	.565
Memphis	67	37	30	.552
Nashville	63	33	30	.524
Atlanta	65	34	31	.523
Mobile	63	34	32	.523
Little Rock	73	36	37	.493
Montgomery	69	32	37	.464
Birmingham	64	23	41	.359

FISK TIRES

Quick Detachable Cases, Clincher Cases, Mechanically Fastened Cases.

The finest inner tubes in the world—to fit all makes of tires. Our prices are right, our guarantee the best.

Fisk Tires will positively outwear any tire made. We repair all makes of tires at cost and guarantee our work.

THE FISK RUBBER CO.

722 South Olive Street

Racycle

The worlds best bicycle. 620 S. Spring Street. LOS ANGELES.

Wise Talks

BY THE "OFFICE BOY"

When you are expected to propose a toast, here's one for you: "Los Angeles—may she have a million inhabitants five years hence, but a million or less Los Angeles." Do you realize that you are living in what is destined to be the greatest city on earth? As soon as we get that $3,000,000 worth of good roads, and an unlimited supply of water, we'll go ahead by leaps and bounds. We'll have a city reaching from Santa Canyon to the sea and taking in Altadena, Hollywood, Pasadena, Monrovia, Glendale and even including Redondo, Ocean Park, Long Beach and San Pedro. A man can be anything he wants to be if he don't get on the wrong car. A fellow is either going to be a success or a failure. Aim high, be ambitious, remember nearly every great man in this country started with opportunities no greater than yours. You've got it in you if you'll work hard and think, the other qualification for success is HONESTY. I heard the old man say once, "If I have been a success, I attribute it all to my Mother, who drilled it into me as a child." In order to be a success I must be honest and truthful. And a boy or a man cannot work in Silverwood Store, unless he has those two qualifications. Do your folks trade at one of our stores? If not, why? Write and tell me about it. Have your folks notice those $15 and $20 suits in our Big Broadway window.

F. B. SILVERWOOD

Four Stores:

221 So. Spring / Broadway & 6th } Los Angeles

Bakersfield ::: Long Beach

REO AND KISSELKAR AUTOMOBILES

LEON T SHETTLER 633 S GRAND

Mitchell

Broadway 5410 Home B5813 Motor Car

Greer-Robbins Company

The Maxwell

The most popular car on the market. Models of pleasure vehicles. Prices $1400, $1500 and $2250.

MAXWELL-BRISCOE-WILLCOX CO.

Western Branch. 1223-27 S. Main St.

Tels.—Home B3791. Sunset Broadway

Apperson & Northern Cars.

DIAMOND MOTOR CAR CO.

New Location 1211 So. Main St.

Tourist

OUR FACTORY OPEN FOR YOUR INSPECTION. Come and see us make them. Cor. Main & 16th Streets.

Los Angeles Cal.

AUTO VEHICLE COMPANY.

PIERCE

W. E. BUSH, So. Cal. Agency.

Garage and Repairing.

1227-29 SOUTH MAIN.

Home F7901 Main 4480

Members A. D. A. of S. C.

FRANKLIN MOTOR CARS.

4-Cylinder, Air Cooled.

R. C. Hamlin, agent for Southern California. Home B4402. South 366.

1806 South Main Street.

NO HILL TOO STEEP, NO SAND TOO DEEP FOR JACKSON

Jackson

Touring Car, Four Cyl. Roadster

A. W. GUMP AUTO CO.

1118 South Main St.

THOMAS

WESTERN MOTOR CAR CO.

727-731 South Olive St.

Automobile Satisfaction

That is Rambler ownership. Reasonable first price and low cost of upkeep and a car of constant service.

W. K. Cowan

830-34 South Broadway

The Autocar

HOLST BROS., Agents Southern California. H. E. GILLET, Sales Manager.

132 East Ninth St. Repair Department in Connection.

NOT POLITICAL.

SENATOR FLINT WINS BUTTON.

HOOKS BIG YELLOWTAIL IN SAN CLEMENTE WATERS.

Government Officials and Los Angeles Sportsmen Having Grand Time in the Island Fishing Resorts. Record Fish Prepared as Trophies for the Clubhouse.

[SPECIAL CORRESPONDENCE OF THE TIMES.]

AVALON, July 9.—Senator Frank P. Flint goes on record for a silver button yellowtail, weight 31 pounds. The first message from the party of notable anglers now fishing at Clemente arrived today at noon when Messrs. E. L. Dye and S. A. Carraher came over from the island in a launch with a 31-pound yellowtail, which toyed with Senator Flint's hook and got caught. Along with him came two other big yellowtails caught by Messrs. Dye and Carraher, the former lacking but one-fourth of a pound in qualifying his catch for a gold button. He tipped the scales at 39 3-4 pounds, while Carraher's prize went 33 pounds. Three silver button fish are good enough for a starter.

There is a general exodus to Clemente of crack sportsmen, drawn, no doubt, by the presence of the notable party of fishermen now there, as well as the excellent fishing banks. Since W. W. Simpson and S. A. Barron returned with their tremendous trophies of two yellowtail whose combined weight tipped the scales at 165 pounds, every one is anxious to try his skill in Clemente waters. Yesterday morning long before dawn E. H. Brewster, president of the Light Tackle Club, and Gilmore Sharp, secretary of the club, left Avalon in Mr. Brewster's power launch "Nevada," for Clemente. This morning C. W. Hooper, the Boston angler, and C. N. Murphy, the Indian man, who has broken several world's records, left for Clemente; and a third party was made up of Messrs. William McCausland, George McCausland of Los Angeles, and F. L. Mooney of New York.

FOUR BUTTON FISH.

No less than four button fish were brought in yesterday, one of them a gold button yellowtail, weighing 48 pounds and taken at Clemente by W. Comber of Los Angeles. The other lucky fisherman landed bronze button albacore. H. S. Moore of Los Angeles, brought in a 21½-pound albacore, H. W. Block and Desmond Kelly of New York, each catching 20-pound fish. Mr. and Mrs. M. C. Randolph of Aurora, Ill., have each qualified for bronze buttons with 27 and 22 1-4-pound albacores.

A. H. Taylor of San Francisco caught a 213-pound jewfish yesterday, landing him after a struggle of twenty-five minutes.

Miss Mackie Shumate, a southern girl from Memphis, Tenn., who is sojourning here for the summer, caught a 60-pound yellowtail off the wharf the other morning. Had she been using light tackle she would have won a silver button.

AT THE CLUBHOUSE.

Alfred L. Beebe of Portland, Or., who, up to the 60-pound catch of W. W. Simpson, the English sportsman, held the record for yellowtail, has had his 60-pound prize mounted, and has presented it to the Tuna Club, where it now adorns the wall of the handsome club room, the nine-thread line with which it was taken crossed over the fins of the big fish.

Another trophy which tells a tale is the 56-pound yellowtail caught June 1 by S. A. Barron of Mexico, with a 6-ounce rod on a six thread linen line, which Mr. Barron has had mounted and presented to the Catalina Three-Six Club.

DAILY DISPATCH BOAT.

An order from Washington to Capt. Anderson of the lighthouse tender Madrone places her at the disposal of Chief Forester Gifford Pinchot during the fishing tournament of government officials at San Clemente. The Madrone, after taking the party of sportsmen over the island, has made daily trips for mail and dispatches. Capt. Anderson reports that the fishermen are enjoying themselves to the limit, but have not yet succeeded in beating the record set by Simpson, the English angler, with his 60-pound yellowtail.

Unless his record is eclipsed by some other angler this season, Mr. Simpson will be the winner of several prizes, and the gold button he is already wearing. The fish is being mounted by a taxidermist and will be sent to Mr. Simpson's home in Lancashire as a valued souvenir of Catalina. S. A. Barron, who accompanied Simpson on the trip to Clemente, also took a gold button yellowtail that weighed 56 pounds.

Not for a week has there been such fine fishing as yesterday. Quantities of yellowtail, barracuda, albacore and bass have been brought in.

GOLFERS BUSY.

The golf links hold attraction for many these perfect, sunny mornings. J. Goodall of Oakland, is one of the crack players, as well as Judge Bailey of Pasadena and Wm. McFarland of Los Angeles, who has joined his family at the Metropole. Other habitues of the green are Nathaniel Green of San Francisco, Mr. Atterbury and P. Mooney of New York, J. Casey and Geo. McFarland of Los Angeles.

Races in Washington.

Fifteen thousand dollars is the amount of prize money to be distributed among owners during the race meet at the fair at North Yakima, Wash., west of Spokane, September 28 to October 3. Ten thousand dollars will be awarded in trotting and pacing events and $5000 for running races. Many of the fastest horses in the northwest and a number from California and western Canada are entered in seven of the early closing events, which include the Spirit purse, $1000, for 2:09 trotters; the Yakima purse, $2500, for 2:00 pacers; the Garden Valley purse, $2500, for 2:14 trotters; and the Rapid Transit purse, $1000, for 2:15 pacers.

Resurrecting Dead Ones.

SPOKANE (Wash.) July 9.—Mike ..., formerly of the Chicago Athletic Club and afterward physical director of the Spokane Amateur Athletic Club, who recently pulled off an interesting fight programme at Spirit Lake, Idaho, has received word from Bennie Yanger and Chicago Jack ... that they want to meet some of the fast lightweights in the Pacific Northwest. He would like to go with Louie Long and Kid Scaler, and if this can be arranged they will meet any two men in their class that he may decide upon. Butler says the requests came too late for the carnival at Spirit Lake, but he will see what can be done to accommodate the boys from Chicago.

Dollar Shoe Sale.

The event of the year starts tomorrow at Mammoth Shoe House, 519 S. Broadway.

NOT POLITICAL.

SENATOR FLINT WINS BUTTON.

HOOKS BIG YELLOWTAIL IN SAN CLEMENTE WATERS.

Tournament Officials and Los Angeles Sportsmen Having Grand Times in the Island Fishing Resorts. Record Fish Prepared as Trophies for the Clubhouse.

[SPECIAL CORRESPONDENCE OF THE TIMES.]

AVALON, July 9.—Senator Frank P. Flint goes on record for a silver button for yellowtail, weight 31 pounds. The senator from the party of notable anglers now fishing at Clemente arrived today at noon when Messrs. E. Dye and S. A. Carraher came over from the island in a launch with a fine yellowtail, which toyed with Senator Flint's hook and got caught. Dye was him came two other big fellows caught by Messrs. Dye and Carraher, the former lacking but one-half of a pound in qualifying his catch for a gold button. He tipped the scales at 30 3-4 pounds, while Carraher's prize went 32 pounds. Three other fine fish are good enough for

There is a general exodus to Clemente of crack sportsmen, drawn, no doubt, by the presence of the notable party of fishermen now there, as well as by excellent fishing banks. Since Senator Flint and S. A. Barron returned with their tremendous trophies of the yellowtail whose combined weights tipped the scales at 105 pounds, there is anxious to try his skill in these waters. Yesterday morning bright and early dawn E. H. Brewster, manager of the Light Tackle Club, and Sharp, secretary of the Tuna Club of Avalon in Mr. Brewster's launch "Nevada," for Clemente. Following C. W. Hooper, the Bostonian, and C. N. Murphy, the Indianapolis, who has broken several records, left for Clemente; and another party was made up of Messrs. Frank McCausland, George McCausland of Los Angeles, and P. L. Mooney of New York.

FOUR BUTTON FISH.

No less than four button fish were brought in yesterday, one of them a fine yellowtail, weighing 48 pounds, and taken at Clemente by W. Hooper of Los Angeles. The other four fishermen landed bronze button fish. H. S. Moore of Los Angeles brought in a 21½-pound albacore, while H. W. Block and Desmond Kelly of New York, each catching 20-pounders. Mr. and Mrs. M. C. Randolph of Peoria, Ill., have each qualified for the buttons with 27 and 22 1-4-pound albacore.

H. Taylor of San Francisco caught a 20-pound jewfish yesterday, landing after a struggle of twenty-five minutes.

Mrs. Hecks Shumate, a southern belle from Memphis, Tenn., who is soon to leave for the summer, caught a fine yellowtail off the wharf at the Tuna Club Saturday. Had she been using rod and tackle she would have won a silver button.

AT THE CLUBHOUSE.

Alfred L. Boas of Portland, Or., has gone to the 60-pound catch of W. Barron, the English sportsman, whose fine yellowtail, has had the prize mounted, and has joined the Tuna Club, where it will hang on the wall of the handsome room, the nine-thread line with which it was taken crossed over the head of the big fish.

The trophy which tells a tale is a fine yellowtail caught June 7 by A. A. Barron of Mexico, with a rod on a six thread linen line. Mr. Barron has had mounted and presented to the Catalina Three-

DAILY DISPATCH BOAT.

The boat from Washington to Capt. Hall of the lighthouse tender Manzanita places her at the disposal of Forester Gifford Pinchot during the fishing tournament of governors and officials at San Clemente. The party, after taking the party of governors over the island, has made daily trips for mail and dispatches. Capt. Anderson reports that the governors are enjoying themselves to the limit, but have not yet succeeded in breaking the record set by Simpson, the English angler, with his 60-pound fish.

While his record is eclipsed by some fish caught this season, Mr. Simpson is the winner of several prizes, and the gold button he is already entitled to. The fish is being mounted by a taxidermist and will be sent to Simpson's home in Lancashire as a souvenir of Catalina. S. Simpson, who accompanied Simpson on his trip to Clemente, also took a fine yellowtail that weighed

For a week has there been such fishing as yesterday. Quantities of yellowtail, barracuda, albacore and bonito have been brought in.

GOLFERS BUSY.

The golf links hold attraction for those perfect, sunny mornings. Marshall of Oakland is one of the best players, as well as Judge Graves of Pasadena and Wm. McAdoo of Los Angeles, who has joined his family at the Metropole. Other habitues of the green are Harold Green of San Francisco, Mr. Atterbury and P. Mooney of Pasadena, J. Casey and Geo. McNutt of Los Angeles.

Races in Washington.

Three thousand dollars is the total of prize money to be distributed among owners during the meeting at the fair at North Yakima, west of Spokane, September 28 to October 3. Ten thousand dollars will be awarded in trotting and pacing events and $3000 for running races. Many of the fastest horses in the northwest and a number from California and western Canada are entered in seven of the early closing events, which include the 2:12 pace purse, $1000, for 2:09 trotters; Yakima purse, $2500, for 2:09 pacers; the Garden Valley purse, $2500, for 2:07 trotters; and the Rapid Transit purse, $1500, for 2:15 pacers.

Resurrecting Dead Ones.

SPOKANE (Wash.) July 9.—Mike Donlin, formerly of the Chicago Athletics and afterward physical director of the Spokane Amateur Athletic club, who recently pulled off a boxing fight programme at Moscow, Idaho, has received word from Young Yanger and Chicago Jack Root to meet some of the fast boxers in the Pacific Northwest. Donlin would like to go with Louie Ritt Scaler, and if this can be arranged they will meet any two men in their class that they may decide upon. Butler says requests came too late for the tournament at Spirit Lake, but he thinks can be done to accommodate the boys from Chicago.

Butler Shoe Sale.

The sale of the year starts tomorrow at the Butler Shoe House, 319 S. Broadway.

MATCH RACE IS ON.

Sweet Marie and May Earl to Race for Side Bet at Cleveland.

[BY DIRECT WIRE TO THE TIMES.]

LEXINGTON (Ky.) July 9.—[Exclusive Dispatch.] A match race between May Earl (2:10¼) and Sweet Marie (2:02) may start off the trotting season of the grand circuit campaign.

Mike Bowerman of this city, who is training May Earl, received a telegram from Billy Andrews, stating that he would race at any place desired by the Bowerman people, and asking what amount would be desired.

Bowerman, after consulting C. E. Bonwell, owner of May Earl, replied that he would prefer Cleveland, the week before the opening of the grand circuit at Detroit, and that the limit was off as to the amount. It is now up to the owners of Sweet Marie, and the match will be a go. May Earl's best performance this season is 2:05.

NEVADA RACES.

MAY OPEN NEW TRACK.

[BY DIRECT WIRE TO THE TIMES.]

RENO (Nev.) July 9.—[Exclusive Dispatch.] Joseph Short and James May, two prominent residents of Reno, are quietly negotiating for the purchase either of the State fair grounds

Sir Walter Winans, representing America in Bisley shoot.

or other suitable property close to Reno, with a view of opening a race track equal in every respect to those now being operated around San Francisco.

It is believed they are in conjunction with California parties who, believing the agitation now going on will finally result in closing betting and racing, are looking about for a place to hold the races and maintain poolrooms throughout the United States.

Results at Seattle.

SEATTLE, July 9.—Racing results: Six furlongs: Confessor won, Dainty Mersel second, Lovely Mary third; time, 1:13¾.

Five and one-half furlongs: Force won, Anderson second, Aks Ar Ben third; time, 1:07¾.

Six and one-half furlongs: Mintia won, Cobleskill second, Captain Burnett third; time, 1:19½.

Seven furlongs: The Mist won, Center Shot second, Sugar Maid third; time, 1:25¼.

Six furlongs: Josie's Jewel won, Vivant second, Work and Play third; time, 1:12⅘.

Mile, fifty yards: Liberto won, Frasculo second, Flota third; time, 1:44⅘.

Races at Emeryville.

SAN FRANCISCO, July 9.—Thomas Williams, president of the California Jockey Club, announced today that the winter racing season at Emeryville will commence on Saturday, November 7. New stakes and added money to old events and increased purses are included in the club's plans for the coming season.

ENGLISHMEN AHEAD.

Philadelphia Gentlemen Cricketers to Try to Regain Lead in Game Today.

[ASSOCIATED PRESS DAY REPORT.]

WORCESTER (England) July 9.—In the cricket match played here today between Worcestershire and the "Gentlemen of Philadelphia," the Americans went in to bat first. The score at luncheon time was 116 runs for eight wickets. On resumption of play the Philadelphians carried the score to 138 before the fall of the last wicket.

The home eleven then went in and were dismissed for 192 runs. The visitors then began their second innings, and had made three runs without losing a wicket when play for the day was stopped on account of rain. The game will be continued tomorrow.

BASEBALL EVENTS.

RECORDS TO BE RECOGNIZED.

Results of the amateur baseball field day Sunday afternoon are to be held up as records by the Chutes Park management, and if the meet proves successful it is the purpose to hold a meet every month, so that the champions may be challenged and defend their titles. If this is done perpetual challenge medals are to be awarded, and the winner will have his name and record inscribed and be permitted to wear it until he is beaten or forfeits it to another.

At least eight events are to be pulled off Sunday, beginning at 1 o'clock. There will be fungo batting and throwing for distance; throwing to bases and throwing to the plate; sprinting to first and running the circuit of bases; sliding for distance; relaying the ball about the diamond by the infields of the playing teams.

Prizes to the value of $3 for first, $2 for second, and $1 for third are to be given, with possibly a prize for the player making the most points. These prizes may be put in the form of medals or such articles as amateur standing will permit. A liberal construction is to be given the term "amateur ball player," any members of Southern California teams not playing for salary to be permitted to compete.

Entries are being filed with the Chutes management, and will be received up to half hour before the event to be entered is pulled off. Baseball writers with local newspapers are to act as judges of events.

After the field meet the Edisons and Salt Lakes are to play a regular league game. These two teams are among the strongest in the city.

COACH IN WILDERNESS.

Metzger of Pennsylvania Raises Fruit in Off Season While Evolving Trick Plays.

[SPECIAL CORRESPONDENCE OF THE TIMES.]

SPOKANE (Wash.) July 9.—Tanned as a farm hand and rugged as a mining prospector is Sol Metzger, head coach of Pennsylvania's football team, who is toughening his muscles by hard work on his tract of irrigated land in the Sweetwater country, southeast of Spokane. He has ten acres of land under cultivation, principally in fruit, and he will remain there until the football season opens next October.

The hardy coach has not given all his time, by any means, to ranching and those who are in position to know say he will spring several surprises when he returns to his alma mater to train the recruits in modern football. Numerous new formations as well as defenses have been worked out by Sol during his period of isolation in the fruit belt, and some of these will be put into execution on the gridiron by the University of Pennsylvania team next fall. Metzger says he will return to his trees and plants next spring.

NO CHANCE.

CAPT. CASEY IS ONLY WINNER.

AMERICANS MAKE POOR SHOWING IN BISLEY SHOOT.

Walter Winans Representing America in Deer Competition Fails to Place—Swede Takes Gold Medal, Englishman Takes First in Thousand-Yard Individual.

[ASSOCIATED PRESS DAY REPORT.]

BISLEY (England) July 9.—Dull weather with a treacherous wind threatened this morning to interfere with the opening of the Olympic rifle-shooting contests. By noon, however, the weather had improved and some good scoring was recorded. The United States is not represented in the team competition, but in the individual matches Sir Walter Winans appeared for America.

Shwann of Sweden won the gold medal at single shot in the running-deer competition with a score of 25. Rankin and Rogers, both Englishmen, tied for second and third places with scores of 24. Winans scored 21. The highest possible score is 40.

In the double-shoot competition Winans tied with Rankin at 46, the highest made thus far. The highest possible in this contest is 80. The tie will be shot off tomorrow.

The 1000-yard individual competition in which several Americans competed, was won by Col. Milliner, an Englishman, with a score of 98 out of a possible 100. The second place was won by Capt. Casey of America with a score of 93. Blood of Ireland, made 92, and Kerr of Canada 91. Milliner, Casey and Blood, therefore, win the gold, silver and bronze medals, respectively.

The American competitors in this competition spent most of the day in practice and it was late in the afternoon before they went down to the Butts to try their skill with the other marksmen. The wind continued annoying and the light was none too good.

Three Americans competed. The performance of Capt. Casey of New Jersey was notable. Had it not been for an unfortunate outer in the ninth shot and a magpie in the nineteenth he would have given Col. Milliner a harder run for the victory. As it was, Capt. Casey, although fifth behind the winner, accomplished the second best score, 93. None of the other Americans reached 90.

BRANSFIELD'S PLAN.

FARM FOR THE PHILLIES.

[BY DIRECT WIRE TO THE TIMES.]

SPOKANE (Wash.) July 9.—[Exclusive Dispatch.] Louis W. Thiel of Spokane, has received a commission from "Kid" Bransfield, first baseman for the Nationals of Philadelphia, who desires to figure in the Northwestern League as a magnate, also making Spokane the recruiting station for Philadelphia.

The plan, as it is outlined in the letter to Thiel, would be worked out through the team's middle-western station. For instance, if Spokane secures a man with big league prospects he would be sold or drafted to the Middle West and if he made good there he would be sent direct to Philadelphia. Bransfield argues that by this method, if he owned the Spokane franchise, he would have no difficulty in securing new material for Philadelphia and at the same time strengthen the Spokane team from those who are not fast enough for the Nationals. Thiel says he will buy the local franchise if it is for sale. The Spokane team is now in first place and if it comes out at the end of the season, Frank W. Smith, a local fan, will present the players with $1000 in gold and entertain them at a banquet.

Scaler and Nelson.

SPOKANE, July 9.—Jack Kearns, manager of "Kid" Scaler of Spokane, announces he has signed articles of agreement for a fight between Scaler and Battling Nelson, and it is probable, he adds, that the mill will be pulled off near Spokane the latter part of July or early in August. Johnnie Reid of Seattle, had articles drawn for a battle between Nelson and Scaler near Seattle, following the Battler's mill with Joe Gans at San Francisco, July 4, Kearns said, but Dick Cullen's refusal to go with Scaler in Puget Sound has sounded the deathknell of the fight game in western Washington. Just now it is lively at Spirit Lake and Coeur d'Alene, Idaho, east of Spokane, both of which places can be reached in an hour by steam or electric trains, and some fast bouts have been pulled off in a local theater in the last few days, so there is no fear of interference by the authorities.

Hanlon Re-enters Ring.

SAN FRANCISCO, July 9.—[Exclusive Dispatch.] Eddie Hanlon, who, since his defeat at the hands of Fighting Dick Hyland has not been seen in the ring was matched last night by Billy Roache to go ten rounds with Johnny Murphy at the Colma Pavilion Saturday night, July 25. The men are to make 133 pounds at 3 o'clock. Billy Roache will referee. Ed. Nolan signed for Murphy.

Versatile Jumper.

Johnnie Bender, formerly of the University of Nebraska and latterly football and baseball coach and athletic director of the Washington State College at Pullman, who jumped from Omaha last year to play in the Northwestern League, is now called "the human football of the Pacific States." Bender signed with Seattle after being signed with a team in the Spokane City League. However, he did not play his game in the right garden. Then the Puget Sounders grabbed "Bill" Carney, also of Spokane, and Bender was shifted to the third sack, where his work was so fierce that Dugdale handed him the pink slip bearing the figures "23," and he was taken into Aberdeen's camp by Bob Brown. The Breezes from the brine got on Johnnie's nerves and he was released, to be signed by Russ Hall of Butte. How long he will remain with the miners is problematical.

Quoit Pitching.

F. B. Tichenor of Spokane, former world's champion, recently defeated D. Keen, champion of Ireland, in a quoit pitching contest at Medical Lake, near Spokane. The scores were: Keen, 21, 16 and 15; Tichenor, 14, 21 and 21. Tichenor is now in line to contest the title of Roberts to whom he lost the championship two years ago.

New Bicycle Record.

OGDEN (Utah) July 9.—Parley Giles of Salt Lake City last night clipped 16 seconds off the world's amateur record of 4:25 for two miles unpaced against time. He made the distance in 4:09.

Baseball in Japan.

SEATTLE (Wash.) July 9.—Fifteen players will constitute the team which the University of Washington will send to the Orient in August to play a series of ten games with the pick of the teams of the universities of Japan. "Shorty" Hammerslund, who has been delegated to assist Howard Gillette, manager of the team, in making arrangements for the trip, said in Spokane that the team will sail for Tokio about August 18, adding: "We have accepted the invitation of Waseda University of Tokio to go to Japan for a series of games, and we will take with us the best men we can find from among the players in the university."

Washington Dog Show.

SPOKANE (Wash.) July 9.—The Spokane Kennel Club, which will give a dog show in connection with the Interstate Fair, October 5 to 10, when numerous trophies in addition to cash prizes will be awarded, has elected these officers for the year: President, T. S. Griffith; Secretary, A. B. Jackson. Griffith and Chase Klein of Spokane won practically all the cups and medals for collies and cocker spaniels at the Vancouver, Portland and Seattle shows. Griffith has imported two collies which he will show this fall. One of these is Glen Tana Pop. Klein has imported three red cocker spaniels from the Woodstock Kennels which he will also enter.

Tennis in Northwest.

EVERETT (Wash.) July 9.—Efforts are to be made by the Spokane Country Club at the annual meeting at Everett, in August, to bring the annual tournament of the North Pacific International Lawn Tennis Association to Spokane in 1909. This is the ranking tourney in the Pacific States and British Columbia. The first champion was Wallace A. McBurney of Spokane, who won the title at Portland, in 1905.

Greatest of Fullbacks.

Frederick H. Gaston, a director of the Spokane Amateur Athletic Club, says it is likely that the physical director of that organization during the coming year will be Harvey Butterworth, assistant in athletics to Coach Stagg at the University of Chicago, and former fullback on Yale's great football team. The selection is to be made the latter part of August and as Butterworth is so far the only man of reputation who has made application for the berth, there is every reason to believe that he will be considered first.

"THE HOTEL CLERK" will express himself in relation to the political campaign in the Times Magazine the coming Sunday.

TO PARENTS OF PALE GIRLS

How the Tonic Treatment Helps to Insure Healthful Womanhood.

What anaemia is, how to recognize it, and the value of the tonic treatment with Dr. Williams' Pink Pills should be known by the mother of every growing girl.

Anaemia is simply lack of blood.

It is one of the most common and dangerous diseases with which growing girls suffer.

It is common because the blood so often becomes impoverished during development, when girls are too frequently allowed to over-study, overwork and suffer from lack of exercise. It is dangerous because of the stealthiness of its approach, often being well developed before its presence is recognized, and because of its tendency to grow so steadily worse, if not promptly checked, that it may run into consumption.

The success of the tonic treatment is well illustrated in the case of Mrs. John McClelland of 296 Thirty-eighth street, Pittsburgh, Pa., who says:

"After suffering a year with anaemia and getting no relief, I tried Dr. Williams' Pink Pills and was cured. I was weak, had no color, and my blood was thin and watery. I had no appetite and food distressed me, for I was a constant sufferer from indigestion. There were dull, aching pains across the small of my back, and I had occasional headaches and severe pains in the back of the neck. On going upstairs I would get short of breath and would feel weak in the knees. My feet and legs were sore to the touch and swollen so that I could not put on my shoes.

"The doctors said I had anaemia, but did not help me, and I decided to take Dr. Williams' Pink Pills, which I had read about in the papers. I noticed an improvement after taking a few boxes and so kept on with them until cured. I am in the best of health now, and feel that I owe it to Dr. Williams' Pink Pills.

Send today for a copy of our "Diseases of the Blood." It gives further information about anaemia and is free upon request. Dr. Williams' Pink Pills are for sale by all druggists, or will be sent, postpaid, upon receipt of price, 50 cents per box; six boxes for $2.50, by the Dr. Williams Medicine Company, Schenectady, N. Y.

CONEY ISLAND HAS BIG FIRE.

Pabst's and Vandeveer's Hotels Are Destroyed at Loss of Quarter Million Dollars.

[ASSOCIATED PRESS DAY REPORT.]

NEW YORK, July 9.—Fire which caused a loss of a quarter of a million dollars at Coney Island early today, destroyed two large hotels, and for a time threatened the destruction of Luna Park, Dreamland and Steeplechase Park.

The fire started in Pabst's Hotel, which was totally destroyed. Mrs. Frank Clayton, wife of the proprietor, left diamonds valued at several thousand dollars in her apartments as she rushed from the building, and men were later employed to search the ruins for the lost gems. There were about 100 guests and employés in the Pabst, all of whom escaped in safety, while forty guests at Vandeveer were warned in time to get out with the exception of Mrs. L. Hennings who was overcome by smoke, but whom the police rescued.

The Culver Line station of the Brooklyn Rapid Transit was also damaged.

CASTORIA
For Infants and Children.
The Kind You Have Always Bought
Bears the Signature of Chas. H. Fletcher

A Strength for Every Strain

Every inch and section of an automobile tire is subjected to severe strain and shock in every mile of travel. Every inch and section being of uniformly perfect strength, even the most severe service can develop no weakness in

PENNSYLVANIA CLINCHER TIRES

Our new book—"FACTORY FACTS"—tells just how we make *good* tires, and how tires must be made to be as *good* as ours.

PENNSYLVANIA RUBBER COMPANY, of California, San Francisco.
Factory, Jeannette, Pa.

Store Closed all Day Saturday During July and August

Beginning July 11th, and continuing until September 1st, this store will be closed all day every Saturday. Plan to do your shopping the first five days in the week. We are going to make Monday, Tuesday, Wednesday, Thursday and Friday so full of bargain interest that you will not want to shop at any other time. Notice these for today. They're unsurpassed from money-saving and value-giving standpoints. DON'T SHOP SATURDAY.

10c Linen Handkerchiefs..... 5c
Guaranteed all pure linen; 1-8-in. hemstitched edges.

"SOMETHING DOING"
The Standard BROADWAY 5th STREET Store PATTERNS COR. FIFTH ST.

35c Taffeta Ribbon..... 15c
Pretty plain colors; 4 to 5 inches wide; all silk.

Stylish Summer Millinery
Matchless Opportunity for Economy

Suit or Outing Hats Regular $8.50 Values..... $1.98

Fascinating new styles; fine satin and horsehair braids; cleverly trimmed with fancy silk drapes, large novelty bows, fancy wings, etc.; sailors trimmed with fancy collars, quills and buckles in smart effects; today less than one-fourth their real value at $1.98.

$5 Misses' Hats . . . $1.95
Chic millinery for misses and children in a delightful variety of smart new styles and trimming effects; color schemes are in navy, brown, dark red, natural and white. Sale $1.95.

BEAUTIFUL 50c FLOWERS 10c.

Winning Waist Values
Irresistible Bargains Today

$5.00, $6.00, $7.00, $8.00 and $9.00 Silk Lace and Net Waists..... $2.79

Distinctive creations which reflect the masterly touches of some of the foremost designers; beautiful lace, silk, net and lawn waists, in all white, brown, pink and plaid; richly trimmed. Values to $9.00 for $2.79.

$2 Lawn Waists 85c
Fine lawn waists in a great variety of pleasing styles; handsomely trimmed with lace, medallions and embroidery; all sizes.

Charming $3 Waists $1.29

For $1.25 Long Gloves
79c
Another big sale today; all sizes in fine black and white, extra heavy silk gloves; double tipped fingers; jersey or mousquetaire wrists; 12 and 16 button lengths. Sold everywhere for $1.25. Big feature today, 79c.

$1.50 Long Silk Gloves
An item that strikingly emphasizes the advantages of Friday shopping. Heavy silk gloves; full 16-button length; mousquetaire wrists; colors black and white; double tipped fingers; all sizes. Regular $1.50 values, only..... 95c

Footwear for the Entire Family---Another Big Sale

Men's $3 and $3.50 Shoes and Oxfords... $2.48
This is an item that will arouse every instinct of economy. High-grade footwear at this price will be liberally bought. Shoes and oxfords in box and satin calf; also vici kid, and patent colt; elkskin blucher cut lace and congress shoes; also work and mining shoes; about all sizes and widths; regular $3 and $3.50 values, $2.48.

Boys' and Little Gents' $2.00 and $2.25 Shoes and Oxfords..... $1.48
Satin calf lace shoes; sizes 9 to 5½ boys'; little gent's vici and patent colt oxfords; sizes 9½ to 13; also misses' black and chocolate vici kid oxfords; sandal and one-eyelet pumps; sizes 12 to 2.

Women's $2 and $3.50 Shoes and Oxfords . . $1.98
Not a pair in the entire lot that has not been made with the greatest care. Russian tan pumps and sample dress oxfords in patent colt with white tan and gray tops; Cuban heels; also patent colt oxfords, matt kid trimmed; turned or welt soles; another line of chocolate vici oxfords, and blucher lace shoes in patent colt, matt kid trimmed; about all sizes and widths; $2.50 and $3.50 values, $1.98.

Sale Misses' and Children's Canvas Oxfords

Misses' $1.50 White Canvas Oxfords, sizes 12½ to 2	95c
Children's $1.25 White Canvas Oxfords, sizes 8½ to 11	75c
Child's 85c Pink and Blue Canvas Oxfords, sizes 6 to 11	49c
Infants' 75c Pink and Blue Canvas Oxfords, sizes 3 to 6	39c

SEMI-ANNUAL
CLEARANCE SALE

Our tailors are busy now, but we want to keep the good work up. Hundreds have taken advantage of the reductions during this sale and you cannot afford to miss this opportunity. Note the prices and remember that materials, fit and workmanship are all up to the regular B. & K. standard.

$19.00 For your choice of all $27.50, $25 and $22.50 Fancy Suitings

$24.00 For your choice of all $35, $32.50 and $30 Fancy Suitings

Better Grades Reduced in Proportion
TROUSERS REDUCED TO $4.75, $5.75, $6.75

BRAUER & KROHN
"Tailors To Men Who Know"

128-130 South Spring — Three Stores: N. W. Cor. 5th and Spring — 114½ So. Main Street

Before building a cottage, hotel or apartments send for our folder about the latest convenience in buildings.
THE SANITARY CONCEALED METAL BED CO.
319-320 Citizens National Bank Bldg.

NEVER $3.00 LA TOUCHE'S $2.50 HAT STORE 5 BROADWAY

5000 Hats One Price

Los Angeles County—Its Cities and Towns.

NEWS REPORTS FROM CORRESPONDENTS OF THE TIMES.

WARNING.

TOBACCO ASHES FIRE CLOTHING.

PASADENA BABY SUSTAINS VERY SERIOUS BURNS.

Father Smoked While Holding Child in Arms—City Council Has Special Session to Discuss Latest Phase of Park Problem—Funds for Good Roads Campaign.

Office of The Times, No. 78 S. Raymond Ave.

PASADENA, July 10.—Ashes dropped from the pipe of Frank Zoelar, as he held his 6-months-old girl, Vivian, on his lap, is the only explanation for the fire that set alight to the child's clothes and terribly burned her shoulders and back.

Shortly after noon yesterday, Zoelar was sitting on the porch of his residence at No. 127 South Mentor avenue, his baby in his arms. Suddenly he smelled smoke from burning cloth and looked down to find the child's clothes on fire. He caught the infant up and wound a rug around her body, extinguishing the flames. It is believed that the child will recover.

DISCUSS PARK PROBLEM.

At a special session yesterday afternoon the City Council took up the latest petition of the directors of the Tournament of Roses Association for the improvement of Tournament Park. After the session, Mayor Earley refused to discuss the action of the Council, but stated that a meeting would be held with the directors and a report made at the meeting of the City Council on Tuesday. It is intimated that the majority of the Council is more in favor of the present plan than of the first petition presented.

NO PASADENA BOYS THERE.

A report that the Pasadena Y.M.C.A. boys, who are camping at White's Landing, were included with the Y.M.C.A. lads of Los Angeles quarantined for a short time at San Pedro, caused numerous inquiries at the local association rooms last evening, even after it was learned that the quarantine had been raised. The rumor probably started through the report that Marshall Hayes, of East San Pasqual street, had been sent home ill, from the camp. Investigation by the camp physician proved that young Hayes was about to break out with the measles and the boy arrived here with a well-advanced case. He is now at his home.

The Los Angeles boys came from Point Loma, where they had no chance to meet the Pasadena boys. The local lads will return home tomorrow night and about fourteen of the seniors will go to Catalina on Monday, for a two weeks' outing.

FOR GOOD ROADS.

Pasadena expects to raise at least $1000 to help the good roads campaign which is to be pushed in Los Angeles county, prior to the big bond election this month. Frank V. Ryder, treasurer of the Board of Trade, is active in the matter.

The Altadena Improvement Association has set aside $100 to be used in the campaign work, and promises more if necessary.

SEE BIG METEOR.

Guests at Mt. Wilson Hotel and several residents of Pasadena noticed a great meteor fall shortly before 9 o'clock on Wednesday night. It traveled in a northeasterly direction. From Mt. Wilson it looked like a giant skyrocket, and left a trail of sparks across the sky. Inquiry at the observatory last night elicited no explanation for the numerous meteors seen lately.

CIVIL-WAR VETERAN DIES.

Maj. Joseph B. Corson, a veteran of the Civil War and a pioneer of the city, died Wednesday night at his home, No. 409 North Wilson avenue. His passing was so quiet, that his wife, at his side, did not know of it until morning.

Corson was 75 years of age, a native of Maine, and had been a resident of this city for twenty-one years. During the Civil War he served in the Thirteenth Maine Regiment. He leaves a widow, one daughter, Miss Anice Corson, and Ralph J. Corson, a son, who lives in Dallas, Tex. Mrs. Robert W. McDonald and Mrs. Reginald Bland are two other relatives here.

PASADENA NEWS NOTES.

It is believed that Pasadena picnic day will be August 12. Long Beach is making a strong bid for the affair.

Mrs. Freda Wildermouth died at the home of her son, W. A. Kramer, of No. 230 North El Molino avenue, Wednesday night. She was a native of Germany. Interment will be in Pomeroy, O.

Freeman A. Ford, Carl Curtis, Kingsley N. Stevens, Tod Ford and Richard Halsted are planning to enter their dogs in the Venice show.

Mayor Earley has received a postal card from Rev. Robert J. Burdette, addressed in New York, July 4, just one hour before sailing. It closes with the line: "Be a good boy until I get back."

Harry S. Webster has been elected to fill the vacancy on the board of directors of the Athletic Park, caused by the resignation of John A. Goodrich.

R. C. Lewis, superintendent of the Christian Endeavor Rescue Mission on South Fair Oaks avenue, will henceforth be assisted by Thomas Hennay, formerly of Riverside.

It is believed three more trips will finish the transportation work of the automobile truck on Mt. Wilson. Yesterday the truck arrived at the peak after a remarkably quick run with eight tons of bearings and parts of the running gear of the big telescope.

George Smith, a real estate man of Iowa, has purchased lot 25 in the Parker Place tract. He expects to erect a handsome residence.

The Pasadena Audubon Society has asked all owners of ranch property to assist in saving doves from ruthless slaughter by not permitting hunters on their land.

The Prohibition Chautauqua Assembly has moved to the corner of Union street and Broadway, where meetings are held daily.

SOCIETY NOTES.

Formal announcement was made yesterday of the engagement of Charles T. Sutton and Miss Rita West of Riverside. Mr. Sutton is one of the junior members of the firm of Porter, Sutton & Cruickshank, attorneys, and has charge of the Los Angeles office. He is the son of Mr. and Mrs. A. deG. Sutton of Mountain street, and has been a resident of Pasadena since boyhood. He is also brother of Miss May Sutton of tennis fame. Miss West is an enthusiastic sportswoman, holds the Riverside championship for golf, and has won laurels on the links at Annandale and at the Pasadena Country Club. She is at present the guest of Mr. and Mrs. Sutton, and is being the recipient of much social attention. The date of the wedding has been set for the first week in September, and the honeymoon will be spent in the City of Mexico.

Mr. and Mrs. Hampton L. Story, Mrs. Robert H. Ripley and children went to Bolsa Chica yesterday to remain until the last of the week.

A. C. Vroman and Charles Meyer leave today for San Francisco, and will sail soon for Japan upon the Tenyo Maru, which is making her maiden trip. They expect to enjoy two months' travel in the Orient.

Sixty cents on the dollar. Fourth annual clean-up. Clark's, 30 E. Colorado.

Hotel Vista del Arroyo and bungalows, Pasadena. Summer rates.

See Phelps for fine wall paper.

Artists' materials at Wadsworth's.

The Virginia, Long Beach, equaled by none. Moderate rates for the summer. Only $4 to Coronado and back. Visit the Venice Chautauqua.

Sample shoes, Bryson Blk., Spring st.

CATHOLIC SISTERS' SESSIONS.

SANTA MONICA, July 9.—Increasing interest is manifested from day to day in the sessions of the institute for teaching sisters of the Catholic faith at Columbia Hall. Bishop Conaty presided yesterday. Miss Alice Osden continued her exemplification of "Reading Methods," employing "The Rising of 1776," as her vehicle. The morning lecture was by Rev. J. R. Cotter of Hollywood, who discussed "The Growth of the Child Mind." The speaker said it is an error to consider the child as the pocket edition of the man, and emphasized the desirability of the teacher working with the parents and through the home. At the afternoon session, Miss Elizabeth Sullivan discussed "Civics," and Prof. Homer B. Sprague, of Boston, discussed "Shakespeare's Greatest Character—A Woman."

The morning programme today opened with a discussion on "Reading Methods—Dramatization," by Miss Alice Osden. She said dramatization relieves the formality of the schoolroom and develops originality, ingenuity and keen interest. Children enjoy the dramatization of the stories they like and they enjoy acting the parts. She said the teacher could find an abundance of material for dramatization in the text-books of the primary grades. Rev. John G. Conlan delivered a lecture on "English Literature; Critical Study." At the afternoon session Rev. R. J. Cotter spoke on "Discipline and Attention." The subject of an interesting talk by Miss Mary Workman was "Settlement and Day Nursery Work." The closing address was Prof. Homer B. Sprague's delineation of "Macbeth."

The institute will close its session tomorrow, with a programme including the following numbers: Miss Osden, "Reading;" Rev. J. G. Conlan, "English Literature;" Bishop Thomas J. Conaty, biography. "Blessed Sophie Barat, founder of the Madames of the Sacred Heart;" Miss Sullivan, "English in the Grades;" Rev. R. J. Cotter, "Thoroughness;" Bishop Conaty, "Bible and Catechism Studies."

The City Council will at once advertise for the sale of an electric street railway franchise, as requested by the Los Angeles Pacific. The Council and the electric company have agreed upon the streets to be covered, and when the new system is established the city will have the best local service its residents have ever enjoyed. The present tracks on Utah avenue and Third street are to be utilized and made broad gauge, and the north and south loops will be connected by the building of a line across the South Fourth street bridge. A passenger depot of Mission style is to be erected on Trolleyway at Fremont avenue, lights are to be maintained at the Trolleyway passenger stations, and all poles will be taken from the center of the street on Oregon avenue. The Third-street line is to be extended eastward on Montana avenue as far as Seventh, and north on that thoroughfare to connection with the Westgate division on San Vicente boulevard.

The company today set a large force of men at work on Third street, laying new ties and widening the gauge. Work will be rushed and half-hour service will be inaugurated at the earliest possible date.

Open hostilities have broken out between Secretary E. H. Sweetser of the Park Commission and Chairman J. E. Miles of the City Council's Finance Committee. In a public communication Sweetser says "it is up to the citizens of Santa Monica to remedy the difficulty temporarily by invocation of the referendum." This reference bears upon the possibility of the recall of Alderman Miles, or an amendment to the charter more accurately defining the powers of the Park Commission.

Always cool at Coronado Beach.

SOUTH PASADENA.

SOUTH PASADENA, July 9.—Little Howard Graham, son of Mr. and Mrs. Alexander Graham of No. 1141 Center street, had the misfortune to fall from a tree, while picking apricots. He alighted on his head and was severely injured.

Clarence E. Webb of Pomona, general secretary of the Social Purity League of Southern California, will speak to the Baraca boys, tomorrow evening, at the Baptist Church; at the Methodist Church Sunday morning and the Presbyterian Church Sunday evening. He will also speak to women only on Sunday afternoon at the Methodist Church, and to men only on Monday evening in the same place.

At the meeting of the Lincoln Park League, a survey was ordered for the proposed bridge over the Arroyo Seco connecting Pasadena avenue in South Pasadena with Pasadena avenue in Highland Park.

Miss Ella Randall of Fair Oaks avenue is spending a month in Long Beach with relatives.

Harry Hawgood of Oak Lawn Drive has been elected a director of the Esperanza Plantation Company.

Mr. and Mrs. John Dublin of Mound and Oxley streets and Mr. and Mrs. Edward Taylor of Magnolia street have closed their homes for the summer and are living at Hotel Capitola on El Centro street.

E. L. Eldredge of No. 905 Fremont avenue has returned from his eastern trip.

Mr. and Mrs. T. J. Freeman of No. 1157 Fremont avenue are entertaining Mr. and Mrs. Oren W. Jackson of Cripple Creek, Colo.

Mrs. Arthur Huntington and children of Upland are visitors at the W. W. Huntington house, on Huntington Drive, Oneonta Park.

Fine cafe at Coronado Tent City.

Rheumatism.

Now is the time to get rid of your rheumatism. In fully nine cases out of ten the attack is simply rheumatism of the muscles due to cold or damp, or chronic rheumatism, neither of which require any internal treatments. The free application of Chamberlain's Liniment is certain to give quick relief. Try it.—[Adv.

Races.

Bicycle and motor races every Sunday, 1:30 prompt. Seals Garden. General admission, 25c.

PLENTY of good fiction and good travel stories in The Times Magazine the coming Sunday.

PLENTY of good fiction and good travel stories in The Times Magazine the coming Sunday.

PATIENT.

LONG WAIT NOW IS REWARDED.

LIBRARY IS IN SIGHT AFTER THREE YEARS' WORK.

Long Beach Lets Contract for Carnegie Structure to Los Angeles Firm—Virginia Hotel Liquor Case Goes Over—Boys Cut Wide Swath Along the Pike.

LONG BEACH, July 9.—After more than three years of hard work, the city expects to see ground broken in the next ten days for the new Carnegie Public Library. Originally, Carnegie donated $10,000, because the census showed Long Beach to have only a population of 2200. It required a year's corresponding, the filing of much data, and the visit of a personal representative to convince him that a better and larger structure was needed for this city of 20,000 people. Once shown, however, Carnegie raised his bequest to $30,000, and for eight months the library board has been engaged in an effort to cut ambitious plans to meet this sum. A week ago eight bids were received to complete the structure, and this evening, after a six-hour session, the board decided to award the contract to Weymuth Crowell of Los Angeles for $35,000. This is $5000 more than the bequest, but the board has received assurances that the extra money will be found.

The building will be 60x100 feet, two stories in height, and will occupy the center of the city park.

LIQUOR CASE POSTPONED.

Judge Lawson, in Police Court this morning, postponed the Virginia Hotel liquor case until after the hearing on a writ of habeas corpus, secured by Thompson's attorneys from the Appellate Court, and returnable on Monday. The writ was somewhat unusual in that it required Chief of Police Williams to produce the prisoner in court Monday morning, and then ordered Judge Lawson to release him on bond. The judge was puzzled to see how the Chief could be held by any bond under such conditions. For a time the judge refused to consider a bond, but finally had it prepared, making the sureties, A. M. Goodhue and D. M. Linnard, responsible for the delivery of Thompson in the Appellate Court, and relieving the Chief of that responsibility.

SMALL BUT LIVELY.

Marcus Anthony Holmes, aged 7, and Robert Lee Swetman, aged 9, two diminutive colored boys, living on Central avenue, yesterday stole $30 from Mrs. Holmes, and came to Long Beach. When picked up by Officer Franks last night they were cutting a wide swath on the Pike. This morning Mrs. Holmes came after them, and they were given into her custody. Young Swetman is said to be in other trouble, and is to appear in the Juvenile Court Friday morning.

WHAT THEY WANT.

The various departments, offices and commissions of the city today submitted to Council their budget of estimated expenditures for the fiscal year of 1908-09. Summarized the estimates are: Public works, $72,474; fire department, $25,489; police department, $14,500; library, $11,425; City Attorney, $7500; City Clerk, $5217; Tax Collector, $3280; Auditor, $2000; health board, $2400; Mayor, $2835; Police Court, $1050; Treasurer, $600; civil service, $500; total, $150,370. The estimates were referred to the Council as a whole, and will be pared down about $25,000.

LONG BEACH NOTES.

The Credit Men's Association of Southern California will hold its annual banquet at Hotel Virginia Saturday night, covers being reserved for 150 members. The party will arrive at 4:30 p.m. in special cars and before the banquet will take a launch ride to the breakwater. Attorney Frank Tyrrell of Los Angeles will give an address and there will be several short talks. The Virginia Orchestra will furnish music, and Tom Karl and Miss Lucille Saunders will give a song recital.

George Harvey, the eleven-year-old boy, who was injured by a powder explosion on Saturday night, is improving.

Gamil Agana and brothers on April 10, 1907, sent a box of fancy fans, embroideries and other Turkish and Egyptian novelties, valued at $1500 to the Jamestown Exposition. It never reached its destination, and for seven months was lost. Finally a railroad tracer unearthed it, on a return trip from Europe, and today the firm received it back unopened and uninjured.

Justice Stegliz of San Pedro, sitting for Justice Brayton, today heard the suit of H. Rossiter, trustee for the bankrupt Pacific Syndicate stores, against Stephen Townsend and C. J. Walker, who claim it was purchased under misrepresentation and when they learned the true state of affairs refused to pay for it. The case was submitted on briefs.

Charles S. Medburg, pastor of the Christian Church, in Des Moines, Iowa, the largest congregation of that denomination in the country, is to be the principal speaker at the annual Christian assembly, which meets here August 5-16. Other prominent speakers are Rev. and Mrs. Royal L. Dye, mission workers in the Congo.

Forty boys of the local Y.M.C.A., who have been camping for ten days in Silverado Cañon, arrived home today.

Local insurance agents received notice this morning from the board of underwriters that from date insurance rates in Long Beach will be reduced on an average of 20 per cent., due mainly to the excellence of recently-increased fire-fighting apparatus, and the extension of the hydrant system.

The school board has adopted plans of Metcalf and Lochridge for a four-room addition to the High School, which will cost about $7000. Bids will be asked at once, and every effort made to have the addition ready soon after the opening of the fall term.

The City Council this morning offered for sale on oil pipe line franchise along Ocean and Magnolia avenues, and Seaside boulevard to supply the hotel and bath-house with fuel oil. The Union Oil Company bid $1.60, and as there was no other offer, secured the franchise.

Capt. Billy Graves's new launch the Flyer made its maiden trip today. The party was out four hours and came back with 483 bass. The Flyer, having cabin accommodations, will be much in demand for long cruises.

Sample shoes, top floor, Bryson Blk, "Hotel del Coronado" always leads.

VENICE CHAUTAUQUA.

VENICE, July 9.—Today's three sessions of the California Chautauqua, being held at the auditorium on the pier, attracted larger crowds than attended the previous ones. As the series advances the interest increases, and aside from those who gain admission on season tickets, the individual programme sales grow in number. The first number today was a lecture by Prof. James H. Hoose of Los Angeles, who spoke entertainingly on "The Psychology of Mind's Influence Over Mind and Body."

THRICE BUTTS CEMENT PIPE.

When He Regains Consciousness Rancher Knows Nothing of Deed.

COVINA, July 9.—After charging three times, head down and at full speed, against an immense irrigating standpipe of cement, George W. Mullendore awoke to consciousness twelve hours later and wondered how he'd got hurt.

At 6:30 o'clock this morning the rancher attempted a most remarkable mode of suicide near the residence of Frank Baldosser, on Irvingdale avenue. In his frantic efforts to batter his brains out, he made long and ugly wounds on the side of his face. Late in the afternoon, when he seemed to have recovered his full reasoning power, he had no recollection of the butting.

Mullendore has been for twenty years one of the most successful berry growers here. He made a competence of about $50,000. Two years ago he invested most of this in Long Beach real estate, and in the proposed ostrich farm there. The latter investment turned out a total loss to him, it is said, and caused him to grow despondent. It is believed he will recover.

The afternoon brought the first of a series of illustrated lectures by Prof. W. L. Jepson on "The Trees of California." The giant redwoods were treated of. In the evening Prof. Bruce G. Kingsley gave an interpretative pipe organ recital of "Parsifal." The scenes of the drama were thrown on the stereopticon screen as the musical themes were rendered.

Tomorrow morning Prof. Jepson will conclude his lectures on "The Trees of California." His discourse will cover the various types and factors in influencing form. The different mountain, cañon, valley and desert trees will be described and illustrated by the stereopticon. In the afternoon there will be a piano number by Miss Lilian Adams. The lecture will be by Prof. Thomas R. Bacon of the University of California, whose subject will be "Stratford-on-Avon; Sharkespeare and Bacon." It was the aunt of this speaker who started the Shakespeare controversy by an article in the Atlantic Monthly. The evening lecture will be by Rev. B. F. Mills, whose subject will be "What the World Never Knew Until Now."

Every comfort at Coronado.

FROM OHIO SOCIETY.

Former Residents of Buckeye State Picnic at Pomona and Form Local Organization.

POMONA, July 9.—About 100 former residents of Ohio held a basket picnic at Ganesha Park yesterday and effected the organization of a local Ohio society by electing Rev. C. P. Wilson, president; J. B. French, and Mrs. John Auble, vice-presidents; A. W. Richards, secretary; W. H. Markham, treasurer. Rev. Heber Rice, who was largely instrumental in forming the organization, delivered an address.

COMMITTED TO ASYLUM.

Mrs. C. P. Foss, who has been living with her husband on a ranch between here and Chino, has been committed to the asylum for the insane at Highland. Mrs. Foss several times ran away from home. Last week it was necessary for City Marshal Wright to lodge her in jail here.

WAKES 'EM UP.

The Times siren whistle on the Elks special train which went through here last night en route to Dallas, Tex., awakened nearly the entire populace at midnight with its unearthly screeching. The train stopped several minutes at the station and the local herd set off fireworks and red fire.

NOT PARTICULAR ENOUGH.

Otto Adler, a German scavenger who has been about this locality for some time, usually driving around with three large deer hounds trailing him, was taken to the county jail today having pleaded guilty to stealing some new lumber and corrugated iron from the vicinity of Holt avenue and Reservoir street, on Tuesday night. Adler was arrested by Constable Slanker and the lumber was found in his shed southeast of here yesterday. In default of paying a $100 fine he went to jail to serve out a 100-day sentence.

Venice Chautauqua, good programme.

Coronado is the coolest resort.

Visit Bryson Blk, sample shoe store.

ORDERS BODY HELD.

Coroner Gives Every Opportunity for Identification of Man Self-Slain at Monrovia.

MONROVIA, July 9.—The inquest over the remains of the unknown man found dead in Monrovia Cañon Tuesday evening by Forest Ranger Reed, was conducted this afternoon by Coroner Hartwell. The verdict was death by self-administered poison, probably cyanide of potassium.

Despite all efforts of the Coroner and the police departments, the identity of the man remains a mystery.

BODY WILL BE HELD.

Coroner Hartwell discussing the case today, said: "I have given instructions that the body be held for several days for possible identification. I am deeply interested for several reasons. First, because the man's extreme care in removing from his clothing all marks which, by even a remote chance, might lead to identification. I do not coincide with the opinion that he was a fugitive criminal. Had he been such he would not have frequented pool rooms and places of public resort, as he unquestionably did here in Monrovia for several days. I believe he was desperate through domestic trouble. Sickness cannot be offered as a cause since he was in excellent physical condition. I judge him to have been a man of education and culture. His clothing and general appearance confirm this belief. His hands are particularly noticeable for the absence of all signs of manual labor. Obviously, he had dressed in sober view of the lonesome, unknown trail he was about to take. His outer clothing was almost new and his linen and underclothing unsoiled. The only mark discoverable was that made by a watch which had been recently worn in a waistcoat pocket, but of which no trace has been found. Whether pawned in financial extremity or thrown away to prevent recognition cannot be ascertained."

Sample shoe bargains, Bryson block. Coronado Agency, 334 S. Spring st. Chautauqua in progress at Venice.

REDONDO.

REDONDO, July 9.—The formal opening of the Spanish garden and café on the grounds of the Hotel Redondo will take place on Saturday evening. A Spanish dinner will be served as in the old California days. Manager Woollacott is attempting to revive the old custom of out-of-door dining. The cedar oval in the hotel grounds has been fitted with a dainty pavilion, with Mission arches and bells. A Spanish chef, a Spanish orchestra and a Spanish menu form an attractive combination.

WILLIAM NILES DEAD.

Well-Known Citizen Who Had Been Identified With Many Local Affairs Passes at His Home.

William Niles of No. 450 East Washington street died at his home at 12:10 o'clock yesterday morning of Bright's disease, after an illness of several months. His illness was not generally known.

Mr. Niles was a resident of Los Angeles during the years of the city's greatest growth, and at all times was

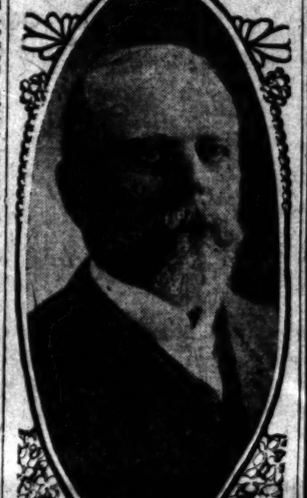

William Niles,
who died early yesterday morning.

active in public affairs. He was widely known in California, and many public men of national prominence were included among his friends. He was a member of the Union League Club and was actively identified with the Chamber of Commerce and other organizations. He was one of the founders and the first president of the Cornell University Club of Southern California, having been a member of the class of 1874 at Cornell University.

He was born October 12, 1852, at Niles, Mich., and his father, Dr. Samuel Niles, for a long time was prominently connected with the University of Michigan at Ann Arbor. Mr. Niles spent some of his early years in New York City, coming to California about thirty years ago. For the full period of his residence in California he lived at the Niles home place, Washington street and Maple avenue.

Public funeral services will be held at the residence at 2 o'clock tomorrow afternoon. Interment at Rosedale Cemetery will be private.

Extract of Vanilla

It is by the use of the finest Mexican Vanilla bean that

Dr. Price's Delicious Flavoring Extract

of Vanilla obtains its rare excellence. For a flavor it leaves nothing to be desired.

Men's Suit Special

$16.50

Values to $25.00

To close out odd suits and to make room for new goods to arrive soon, we have made a quick selling price. If you want a new summer suit avail yourself of this

Phenomenal Offer

See Windows

MULLEN & BLUETT CLOTHING CO.

Cor. Spring & First

PIANO BARGAINS

Every week we will offer a list of Second-hand pianos taken in ... deals, second-hand players, etc., ... will not permit a complete list, but

THESE PIANOS AND MANY OTHERS will be here when you come.

$269 Vose & Sons. Cash. Latest style 60. Regular price $475. Mahogany. Taken in exchange on Harrington Autotone.

$235 Ivers & Pond. Beautiful tone. Walnut case; about five years old. A bargain.

$223 Two Fairbanks. As good as new. This price to close out. Not our line.

$249 Adam-Schaff. Slightly used; excellent condition as to tone and case. Taken in exchange on Kingsbury Inner-Player. See it.

$239 Metropolitan. Walnut case; copper wound base. Worth $350. Good as new.

$249 Kingsbury case, full size, latest style; shop ... Today only.

$190 Price & Teeple. ... rented one year; good condition.

$99 Knabe Square (but good.)

$219 Angelus With reeds.

$179 Angelus Fine condition.

A. B. Chase. Fine ... Will sacrifice Saturday this sale.

OPEN SATURDAY EVENINGS.

Come early. Settle the piano question now, when we are cutting ... to get your business.

The Wiley B. Allen Co.

ANABLE PIANOS

416-18 SOUTH BROADWAY

APOLLO PLAYER PIANO J.B. Brown Music Co. 648 South Broadway

"Chicago Jewel" Gas Ranges

CANFIELD HARDWARE CO.

537-539 South Broadway

LET US SEND YOU PARTICULARS about the club through which you get the New Standard Encyclopedia at half price, payable a little at a time. A postal addressed to The Times will bring you full information and a sample book.

To Lake Tahoe

For Your Outing

Special Excursion

SATURDAY, JULY 18th

$23 Round Trip

Twenty-One Day Limit and privilege of stop over at San Francisco, on Return Trip.

HOTELS AND COTTAGES

Ask for Literature at City Ticket Office

600 South Spring St.

Cor. 6th or at Arcade Station

Southern Pacific

"South of the Tehachepi."

NEWS REPORTS FROM CORRESPONDENTS OF THE TIMES.

OUT OF ORDINARY.

PILFERS WATER IS THE CHARGE.

EAST HIGHLAND ORANGE COMPANY IS SUED.

Accidental Discovery by Forest Rangers of Mysterious Pipe Line Leads to Filing of Remarkable Suit in the Superior Court at San Bernardino.

SAN BERNARDINO, July 9.—A suit involving forty-five inches of water before Judge Frank F. Oster in the Superior Court, between William Medland, as owner of the Bear Valley Water Company, and the East Highland Orange Company, involves a story out of the ordinary.

Three years ago a crew of forest rangers were building a trail and discovered a pipe line extending from Bear Creek, a tributary of the Santa Ana, to Plunge Creek, two miles distant, where the line connected with the flume of the defendant corporation. The rangers did not regard the discovery as important, but while discussing the new trail with George Chapman, a stockholder in the North Fork Water Company, Ranger Easton happened to refer to it. Thompson investigated, and reported the discovery to the other stockholders. Later Albert Miller were dispatched to investigate, and found the report was made that the East Highland Orange Company was guilty of theft, even though it was a corporation. The Bear Valley Company has for years been compelled to supply water to other users of the Santa Ana, during a shortage of twenty-five inches which could not be accounted for, as controlling company, it brought suit against the alleged pilferer.

The suit is asking for a permanent injunction restraining the defendant from diverting the water in question, and for actual damages in the sum of $5000.

SAYS BIG EXPENDITURE.

Assistant Superintendent J. R. Hitchcock of the Santa Fé Railroad arrived here this morning, and before he had been here long it was stated that the work of replacing the steel rails between Orange and San Diego would begin on or before August 1. It is about 100 miles between the two points and the work will cost $1000 per mile. For months the steel has been strung out along the route. Business is steadily improving.

BOOST FOR LOS ANGELES.

Among those delegates from the local lodge to the Grand Lodge of Elks, at Seattle, have instructions to boost with all their might to land the next grand lodge meeting at Los Angeles.

Frank Amable, who for two weeks has been in the County Jail awaiting preliminary examination on a charge of assault with a deadly weapon upon H. A. Whitlock, was released this morning on a cash bond of $1000 deposited for him by Dr. Burke of Highland, a friend of the prisoner's deceased wife. Amable, deeply infatuated with Miss Grace Griffin, attempted to kill and shot Whitlock, who will recover.

Redlands is the most popular of resorts.

DOWN AND UP.

AIR DESCENDS; HAIR RISES.

AUTO CAR TUMBLES DOWN MOUNTAIN SIDE.

Four Young Men Have Sensational Experience on Steep Grade of "Backbone" While Proceeding from Redlands to Camp Baynham—Demented Girl Will Be Cared for.

REDLANDS, July 9.—While making the trip to Camp Baynham yesterday in a Rambler touring car, Charles Ford, Jr., George Thorpe and two young friends from Los Angeles had a hair-raising experience ascending "Backbone." The grade was so steep that the gasoline did not feed properly in the machine, and the large car only refused to go forward, but to back, the brake failing to work properly. The car soon reached the bottom of the grade and toppled over, tumbling down the side of the mountain for a considerable distance. Fortunately all four occupants jumped to safety before the car left the road. No one was hurt. It is said the car was very seriously damaged, and the loss will probably cover the loss. Frank Burck, manager of the local garage, was sent for, and soon had the car on the roadway.

SUPPLY DEMENTED GIRL.

The identity of the demented girl found in Upland yesterday by Marshal Hall has been established. She is Ruth Clark, 15 years old, and her parents live on the former Ross place, Fourth street, Ontario. Sawyer believes that he has no doubt the girl is insane, and she was left in the care of the matron at the County Jail in San Bernardino. The mother of the girl states that she has consulted with physicians regarding the child's condition, but has been unable to secure relief for her. The child is well developed for her age, but it is thought best that she be placed in some institution where she can be properly cared for, though the mother was anxious to go at once to San Bernardino and bring her child to her home, near here. Owing to the fact that the asylum at Agnews is now under quarantine, the girl will be allowed to remain in the care of the matron at the jail until her case can be disposed of.

NEWPORT.

NEWPORT, July 9.—At the last meeting of the City Council, the application of ex-Mayor John King for license for a beer garden was denied, due to their promise when elected. Trustees will not license a saloon or any establishment. Since incorporation the town has been dry.

Bathing at Coronado.

SANTA BARBARA.

SANTA BARBARA, July 9.—David Gabby ranchar, aged 55, shot himself in a fit of despondency at his ranch near Garey, in the northern part of this county, last night. The news was reported today to relatives in a distant relative. Ruis committed Worry over ill-health is supposed to be the cause.

Most amusements at "Hotel del Coronado."

BOTH SWELL.

BIG CROPS FILL FARMERS' BARNS.

SPLENDID RETURNS REALIZED IN SAN JACINTO.

Valley Ranchers Believe This Year Will Be Best They Have Experienced—Phenomenal Yields of Grain and Fruits Reported—Six Cuttings of Alfalfa.

SAN JACINTO, July 9.—Splendid returns are being realized by the ranchers for their crops, and great progress is being made in this valley along all lines of enterprise. When the returns are all in this fall it is believed this year will prove the best in the valley's history in the way of improvement, growth and general prosperity.

FARMERS ARE HAPPY.

Although the hay crop just harvested was somewhat below the average in yield, the advanced prices will bring the net returns above the average, with considerable less labor involved in the handling.

Those ranchers who seeded early, at a time to get the full benefit of the season's rainfall, are harvesting splendid crops of grain. One rancher thrashed 3200 sacks of barley from 320 acres, and this is only a sample. With the present price of $1.40 per cental there is prosperity in store for the dry ranchers. A phenomenal yield of oats was produced by Samuel Black, who raised 400 sacks on a twenty-five-acre tract. Oats are quoted at $2 per cental, which is about $2.25 a sack, making this yield approximate $36 an acre.

FRUIT YIELD HEAVY.

The fruit harvest is in full swing now, apricots demanding attention. Every available hand is being pressed into service to assist in caring for the fruit, but the demand for labor has been too great for the local supply, and Japanese have been shipped in to help. Prices are only about one-third as high as they were last year, but the yield is far heavier. The peach and pear crop also promise splendid yields.

Alfalfa raisers are also sharing in the general prosperity, and indications are now for a season of six cuttings, with prices from $10 to $14 per ton.

Sample shoes, top floor, Bryson Blk.

Most amusements at Coronado.

BULGIN DEFENSE RESTS.

Riverside Case Marked by No New Developments—British Company Has New Manager.

RIVERSIDE, July 9.—No new developments arose today in the Strasser-Bulgin case, on trial before Judge Densmore in the Superior Court, and in which Dr. F. K. Strasser is suing the evangelist for the recovery of a San Jacinto alfalfa ranch, which he alleges Dr. Bulgin, through misrepresentation, secured from him for mining stock.

Details of the transaction were gone into at length by the witnesses. C. C. Osborn, secretary and a director in the Kelso Mining and Milling Company, testified as to telephone conversations, which he had had with Dr. Strasser, in which he had corrected the latter's impression that the incorporators of the company held only 20,000 shares of stock.

Prof. P. O. Gates repeated a conversation in which Dr. Bulgin had told Dr. Strasser that he had investigated the mines, and that, being a minister, he could not afford to go into a mining company without first having examined it to assure himself that it was not a wild-cat proposition.

A. F. Judson testified that he made an examination of the mines belonging to the company in February, 1907, at the request of some of his friends who were thinking of investing in stock in the Kelso company. From one of the veins the ore assayed $12 a ton. Cross-examined by Attorney Carnahan, he admitted that he advised his friends afterward not to invest in the mines. The defense rested this afternoon, and the arguments will be made Saturday afternoon.

LAND COMPANY CHANGE.

W. E. Pedley having retired from the active management of the San Jacinto Land Company in order to be freer to attend to other interests of the British syndicate owning the property, he has been succeeded by Arthur Holden, a nephew of Sir Herbert Bulkeley Praed, who was sent out here to learn the business about a year ago. Mr. Holden becomes general manager of the West Riverside estate and manager-in-chief of the San Jacinto Land Company. Frank D. Hudson is promoted to assistant manager of the Riverside ranchos, of which Gus Miller remains foreman, as at present; Alexander Hudson, superintendent of the West Riverside ranch, and Mr. Simmons of Corona ranches. Mr. Pedley's services will be at the disposal of the company as consulting engineer.

The Virginia, Long Beach, equaled by none. Moderate rates for the summer.

BAY CITY.

BAY CITY, July 9.—Bay City is to have that necessary summer joy, a tent city.

William Winter of New York is registered at Hotel Bay View, also Mr. and Mrs. Jefferson Winter, Dr. and Mrs. Keane, maid, and children from Sacramento.

Mr. and Mrs. Don C. Porter and son, Mrs. Whitlock and Miss Maud Whitlock are occupying the Stoerm cottage on Seventh street.

Mr. and Mrs. Alonzo Bailey have opened their beautiful home for the summer.

Mr. and Mrs. W. O. Welch kept open house over the Fourth and entertained many guests.

Mr. and Mrs. F. C. Howes, Mr. and Mrs. George C. Peckham, James Blagg, Miss Harper of Los Angeles, Mrs. T. E. Atkinson and daughter of San Francisco, were recent guests at P. A. Stanton's home, "Owls' Nest."

ORANGE.

ORANGE, July 9.—Charles Barker was painfully injured in a fall from the steep roof of the H. Wynekin house on East Chapman avenue day before yesterday. He was working on the roof when the platform on which he was standing gave way. He slid over the edge and fell about twenty-five feet to the ground. He struck on his feet, dislocating his right ankle.

I. Bird, who came here last September, yesterday purchased the Orange book store.

The Chamber of Commerce has been reorganized to better meet present requirements, and the various committees are actively planning their work. At present there are eighty-one members. The Public Improvements Committee arranged a general clean-up day, which was observed July 3 and was of much value.

Ruby Rebekah lodge installed officers last evening for the coming term. The work was conducted by Deputy President Flower and Grand Marshall Hennessey. After the ceremony a banquet was served.

CUPID GAGGED.

(Continued from First Page.)

paterfamilias, which had been asked for.

"Get one of her, too," was suggested.

"He hasn't got any of her," said Arthur, as he fished two photos out of a drawer.

"Who is she?"

"It must be Mrs. Derby," said the boy, conclusively.

Mrs. Derby lives at the Percival with her daughter. It happens that Mr. Wayne has been a frequent caller at the Percival, and that Mrs. Derby has been almost as frequently noted in his company.

MRS. DERBY'S ABSENCE.

Then there was a significant absence of Mrs. Derby Tuesday and Wednesday. These days are important corollaries in the supposed wedding of Mr. Wayne. He, too, left Tuesday on the morning train. But he has not returned to his home. At least, he had not last night, and his son was sure he would get a letter in a day or two from Denver explaining things—"the joke," among others.

Mrs. Derby (or Mrs. Wayne, perhaps,) was called last night and asked if she had been married to Mr. Wayne at San Bernardino last Tuesday.

"You have the wrong party," said Mrs. Derby, charmingly.

She also pleaded ignorance to the knowledge of any Mrs. Derby who might have been married to anybody anywhere. But the report of her marriage was persistent, especially when it was recalled that Mr. Wayne had been a caller, and that both had been absent—and in San Bernardino—at the same time.

ILLUMINATING TELEGRAM.

Later Mrs. Wayne was called by telephone, and the following dispatch from San Bernardino was read to her:

"Mrs. Carrie Derby is the name of the mysterious bride of Broker Herbert N. Wayne. They were married here Tuesday. No record of the license issued has been made, Dr. T. B. Heard, a physician, who engineered the broker's matrimonial venture here, arranging for secrecy.

"'Property interests are involved,' explained Heard, but he refused to make a further statement, though demanding that all news of the wedding be suppressed.

"After the ceremony, the couple registered at the Stewart, took a spin to Arrowhead, and then back to the hotel, where they spent the night, leaving early the next morning. The mysterious bride was recognized by a guest at the Arrowhead Hotel, who had known her both in Los Angeles and San Francisco."

"SATISFY YOURSELF."

"Property interests?" asked Mrs. Derby. "My property is in my own name, just as if I had not been married."

"But are you married?"

"You must satisfy yourself from the records of this county or San Bernardino county as to that. It is true I was at San Bernardino, and was a guest at Dr. Heard's, but that is all I care to say about it. I would not have any publicity—I abhor it—and I am sure any will certainly make me ill."

Mrs. Derby (or Mrs. Wayne) has property interests in San Francisco and elsewhere. She has lived here, it is understood, most of the time since the earthquake. Mr. Wayne, also, has lived here only since the earthquake, and has conducted an investment brokerage business. He has only the two children mentioned. Mrs. Derby has one daughter who is grown.

Mr. Wayne is 48 years old. His partner is D. F. McGraw, who lives in San Francisco, and conducts the office of the firm there.

HUNTINGTON BEACH.

HUNTINGTON BEACH, July 9.—The Epworth League had charge of today's sessions at the Methodist Chautauqua, and opened with a largely-attended sunrise prayer meeting. It was led by Howard Sadler of Pasadena. Dr. L. J. Guild of San Diego lectured in the morning upon "Moonbeam Bridge." The afternoon was devoted to athletic sports, including a baseball game between the Fresno, Pasadena, Los Angeles and San Diego districts. Tonight Dr. J. Q. A. Henry of Los Angeles lectured. The Auditorium was beautifully decorated, a noticeable emblem being a bear standing upon the American flag and bearing aloft the Epworth League banner.

Tomorrow Bishop Warne of India will speak, and at night will occur the great rally, with Evangelists Hart and Magann in charge. The attendance at the Chautauqua is daily increasing.

The announcement was made today that on September 1 will begin the publication of a State Epworth League paper, to be issued monthly in Los Angeles.

"Hotel del Coronado" is the best.

ANAHEIM.

ANAHEIM, July 9.—The wellpit being dug for the Anaheim Union Water Company, at Crowther's corner in Placentia is now down sixty-two feet. It will be excavated to a depth of 100 feet. Three deep wells have been sunk and a flow of several hundred inches is expected when the plant is placed in operation to lift water for irrigation purposes.

Frank Baum has purchased a lot on the corner of Los Angeles and Adele streets and will erect a handsome two-story residence.

Alfred Peterson, the 7-year-old son of Mr. and Mrs. Peterson of Fullerton, died yesterday from an attack of illness brought on by eating green fruit after ice cream.

COLTON.

COLTON, July 9.—Steve McPherson, one of the oldest Southern Pacific Railroad brakemen employed here, fell from a freight car in the Colton yards this evening and fractured his right arm. He also sustained other painful injuries. He was taken to the Colton Hospital for treatment.

Summer rates now at Coronado.

DIARRHOEA

There is no need of anyone suffering long with this disease, for to effect a quick cure it is only necessary to take a few doses of

Chamberlain's Colic, Cholera and Diarrhoea Remedy

In fact, in most cases one dose is sufficient. It never fails and can be relied upon in the most severe and dangerous cases. It is equally valuable for children and is the means of saving the lives of many children each year.

In the world's history no medicine has ever met with greater success.

PRICE 25c. LARGE SIZE 50c.

EL PIZMO BEACH

PUT YOUR TIME AGAINST OUR MONEY

Our Offer Is About That Liberal

Here is a Chance For You to Make Big Profits on a Small Investment. $300 Invested in a Pizmo Lot Will Make You More Profit in One Year Than You Could Earn By Leaving It In a Savings Bank For Twenty Years.

Remember, you are not buying a lot in a new townsite, but in an established beach town, and in one that will leave Atlantic City in the shade within the next two years. Now on the Road of a Thousand Wonders, the Southern Pacific Coast Line, and with the assurance of two new roads within two years from the valley, which will put Pizmo in touch with about 250,000 local valley folk, who are anxious to get to Pizmo Beach for the summer. Don't wait until it is too late to get in on the ground floor. Come in and see us at once. Pick out your lot, pay down 10 per cent., and go with us on our grand excursion July 18. If you find things not as represented your money will be cheerfully refunded. Remember this trip is absolutely free to you.

LOTS NOW SELLING FROM $200 UP

10 Per Cent Down and $10 Per Month

Just think, you can buy a lot in this beautiful beach city, with every convenience, water piped to every lot, electricity and telephones. Not an idle moment at Pizmo. The summer population runs over 5000 at present, while several hundred enjoy the beautiful winter season.

See Us Immediately About The Big Free Excursion Which Goes July 18th

We don't ask you to take our word for a single statement made in behalf of Pizmo. We know you will be fascinated with the situation when you see it, and we can show you if you'll join us on our excursion on July 18th for this peerless beach of the Pacific.

WE WANT YOU TO SEE EL PIZMO BEACH

Thos. S. Wadsworth

Owner

320 Douglas Building, Los Angeles, Cal.

THOS. S. WADSWORTH:—Kindly send me maps, price-list, booklets, and full particulars about your excursion to Pizmo.

Name .....

Address .....

OFFICIAL PROGRAM

CALIFORNIA CHAUTAUQUA

At Venice Today

FRIDAY, JULY 10

MORNING—10:30 O'CLOCK.

Lecture by Dr. Willis L. Jepson—"The Trees of California. Part II—Various Types; Factors Influencing Forms."

AFTERNOON—2 O'CLOCK.

Prelude by Miss Lillian Adams, a favorite pupil of Liszt. 2:30 o'clock Lecture by Prof. Thos. R. Bacon. Subject, "Stratford on Avon."

EVENING, 8 O'CLOCK.

Lecture by Benjamin Fay Mills. Subject, "What the World Never Knew Until Now."

SATURDAY, JULY 11

Morning—10:30 O'Clock.

Lecture by Thos. R. Bacon. Subject, "Voltaire and His Contemporaries."

Afternoon—2 O'Clock.

Miss Estelle Miller, vocal solos. Lecture by Alvin H. Low, "Money and Banking." Illustrated by a diagram.

Evening—8 O'Clock.

Harry C. Lott, "Chamber Concert."

SUNDAY EVENING, JULY 12

Shakespeare's Great Play

"The Merchant of Venice," by Percival Aylmer and company.

Accommodations in Venice Bungalows with ample facilities for housekeeping. Four persons for one dollar per day.

WATCH DAILY PAPERS FOR PROGRAM.

Three admission tickets and ticket Los Angeles to Venice and return for $1. Good ten days. Sold at L.A.P. Hill Street Station.

Electrical Heating Appliances

Approved by National Board of Fire Underwriters.

WOODILL & HULSE ELECTRIC CO.

276 S. Main St. Cor. 3rd and Main.

Electrical Contracting and Supplies. Tel. Main 1125 Exchange 24.

Bankrupt Sale

of stock formerly owned by BOOTH NEIGHBOUR CLOTHING CO.

Now going on.

308 S. Spring St.

DOLLAR SHOE SALE.

Shoes for Every Member of the Family for a Dollar a Pair. Worth Up to $3.50 a Pair

Thousands of Pairs to Select From. An Entire Floor Devoted to this Sale. Everybody Can Be Suited.

Sale Starts Saturday (Tomorrow) at Mammoth Shoe House, 519 S. Broadway.

Shoes for a dollar a pair for men, women and children. Thousands of pairs left over from the big $76,000 shoe purchase will go on sale Saturday for a dollar a pair. These shoes are worth up to $3.50 a pair. All solid, serviceable footwear. Dress shoes for women as well as street shoes will be on sale. Boys' fine shoes of every description, as well as everything for the girls, and everything for a dollar a pair. Women's swell tan and patent leather oxfords and strap sandals will go for a dollar that are certainly worth $3.50. Plenty of extra salesmen will be on hand. All shoes will be fitted, exchanged or money back. Be on hand Saturday at Mammoth Shoe House, 519 S. Broadway.

$20.00 Dining Table Carving Set Free $12.50

Eastern Outfitting Company

620-6 So. Main St.

For Special Price on

Wines and Beer

Every Saturday Phone Home F 1868

Star Wine & Grocery Company.

315 West Fifth St.

Painless Dentistry.

At the lowest prices for guaranteed work.

ANGELUS DENTAL CO.,

N.W. Cor. Fourth and Spring.

A GOOD WAY TO GO EAST

TICKETS & INFORMATION AT 601 SO SPRING ST & FIRST ST STATION

THE HUB

154-156-158-160 N. Spring St. Los Angeles, Cal.

Sells Better Clothing For Less Money Than Any Other Store in Los Angeles.

SCOTT'S Oxzema SALVE 50c Large Jar

Instantly relieves and cures all chronic skin diseases. Recommended by physicians. SUN DRUG CO.'S STORES.

Get to the last crumb of "BUSTER BROWN" BREAD

BUSINESS. Barometer of the Markets—Financial—Commercial.

FINANCIAL.

OFFICE OF THE TIMES.
Los Angeles, July 10, 1908.

BANK CLEARINGS. Bank clearings yesterday were $1,648,726.82. For the corresponding day of 1907 $1,963,282.61; for the same day of 1906, $2,327,693.26.

Monday	$2,294,290.34
Tuesday	1,536,959.11
Wednesday	1,511,267.67
Thursday	1,648,726.82
Total	$7,730,234.34
Same time, 1907	8,925,467.38
Same time, 1906	8,256,769.72

Following are the live quotations on general and mining securities listed on the Los Angeles Stock Exchange, ground floor, J. W. Hellman building, Fourth and Main streets, for yesterday's session of the exchange.

OIL STOCKS.

	Bid.	Asked.
Amalgamated Oil	$ 61.50	$ 62.00
Associated Oil	27.00	27.50
Inexosive Oil	3.75	3.90
Central	.30	1.00
Columbia	.70	.83
Continental	.39¼	....
Elk Consolidated Oil Co.	....	.16
Fullerton Oil	.41	.70
Globe	1.12½	.14
Mexican Petroleum	1.30	1.35
New Pa. Petroleum Co.	....	67.50
Pinal Oil Co.	....	11.00
Pittsburg Oil Co.	....	.80
Reed Crude	.25¾	.25
Rice Ranch Oil Co.	....	.90
Union	224.50	225.00
Union Provident Co.	226.00	227.00
United Petroleum	230.00	240.00

BANK STOCKS.

	Bid.	Asked.
American National	....	$170.00
American Savings Bank	$165.00	....
Bank of Los Angeles	....	170.00
Bank of So. California	....	150.00
Broadway Bank & Trust	190.00	....
California Savings Bank	160.00	170.00
Citizens' National	200.00	210.00
Commercial National	....	150.00
Equitable Savings Bank	300.00	350.00
Farmers' & Mer. Nat'l	285.00	300.00
First National	285.00	290.00
German-American Savings	251.00	300.00
Globe Savings Bank	100.00	125.00
Hellman, Wm. of L. A.	115.00	....
Merchants' National	425.00	....
Nat'l Bank of California	150.00	200.00
Nat'l Bank of Commerce	....	227.50
Security Savings Bank	240.00	250.00
The Southern Trust Co.	67.00	72.00

BONDS.

(Prices include accrued interest.)

	Bid.	Asked
Associated Oil Co.	....	90
Corona City Water Co.	....	....
Corona Power & W. Co.	....	95
Edison Electric Co., 1 s R.	94	....
Mt. Lowe Electric Imp.	97½	....
Home Telephone Co.	.97	97½
Home Tel. Co., 1st Refg.	....	83
L. A. Dock Co.	....	100
L. A. Electric Co.	100	....
L. A. Traction Co. 5s	....	102
Pacific Trans. & R. Co.	97	98
Pasadena Light & Power Co.	94	96½
Redondo R. R. & L. Co.	....	90
Riverside H. T. & T. Co.	....	....
Riverside L. & P. Co.	92	....
San Bernardino H. T. & T. Co.	....	....
San Diego H. T. & T. Co.	....	90
United Elec. G. & P. Co.	94	95
United Transportation Co.	....	91
Venice Water Co.	....	100
Wholesale, 1st Mtge.	....	....

INDUSTRIAL AND PUBLIC UTILITIES.

	Bid.	Asked.
Cal. Portland Cement Co.	$ 61.00	$ 75.00
California Hospital	97.00	97.50
Edison Electric com.	60.00	62.50
Edison Electric com.	60.00	62.50
Home Telephone pfd.	47.75	48.37½
Home Telephone com.	3.50	....
L. A. Investment	1.00	1.45
Occidental Life Ins. Co.	....	150.00
Pac. Mutual Life Ins. Co.	126.00	270.00
Pasadena H. T. & T. Co.	....	50.00
San Diego H. T. & T. Co.	....	85.00
San Pedro R. H. T. pfd.	....	95
Title G. & Trust Co. pfd.	150.00	200.00
Title I. & Trust Co.	125.00	160.00
Title I. & Trust Co. com.	150.00	160.00
Title I. & Trust Ser. C.	130.00	140.00
U. S. L. & A. T. pfd.	....	44.00
Union Trust Co.	....	90.00
Whittier H. T. & T. Co.	....	90.00

SALES: 10 First National Bank at 285.00; 40 Associated Oil at 27.00; 20 Home Telephone preferred at 47.50.

MINING STOCKS.

California—Greenwater District—

	Bid.	Asked.
Clark Copper Co.	.10	....
Furnace Creek Copper	.12	.11
Furnace Creek Ex. Copper	.01¾	....
Furnace Valley Copper	.01¾	....
Mayflower Copper Co.	.01	.01¼
Miscellaneous—		
California Hills M. Co.	....	.01
Consolidated Mines Co.	.01¾	.01¾

NEVADA.

Goldfield District—		
Goldfield-Wild Horse	....	.02
Gold Storm King G. M. Co.	....	.01
Jew Goldfield Dev. Co.	....	.05
Johnnie Con. G. M. Co. county—		
Johnnie Con. G. M. Co.	.01	.01¼
Searchlight District—		
Clyde Noble	....	.01
Quaker Con. M. & M. Co.	*7.50	.02
Gold Coin	.04	.05
New Era	.00¼	.01
Nevada Searchlight	....	.10
Searchlight G. M. Co.	....	.01
Searchlight Parallel	.01¼	.02

*Per thousand shares.

SALES: 14,000 Clark Copper at 12c; 5000 Consolidated Mines at 1¾.

THE MARKETS.

LOCAL PRODUCE MARKET.

Loganberries made a sharp advance yesterday morning owing to lack of stock. This in turn was due chiefly to the fact that the receipts for a few days decided to discontinue heavy shipments in order to obtain better prices. The best berries averaged 6 per cent sugar. Other varieties are still sellers and are coming in regularly in larger amounts than can be handled at a fair profit.

The egg market was extremely quiet at the higher prices of the week, but a shade per day in all branches of trade on the Produce Exchange. Receipts of local stock were but 372 cases. Offerings of local so-called were not less normal. The supply of eastern eggs on the market is the present reason for the prevailing low quotations with past small receipts of a car of eastern stock. It arrived Wednesday and a good portion is being sent out for immediate distribution, while the remainder is placed in storage for the coming winter season.

Butter receipts were 20,850 pounds. Creamery grade were the only offerings. There were no buyers at the weak prices prevailing. Cheese was also dull, and offerings were confined to cream brick, northern fresh and limburger. Receipts were 2 cases.

The potato market was quiet and sales on the street were limited to small amounts. Receipts were 78 sacks and offerings on consignment were only a few Bliss Triumphs.

Northern red onions were in good demand and were the only commodity which sold on consignment. They are jobbing considerably below $1 per cwt. and are plentiful. Bermudas are cleaning up well. Receipts yesterday were but 1 sack. Bean arrivals were 527 sacks, with offerings limited to pinks. Eleven sacks of sweet potatoes were offered among arrivals.

Rattlesnake watermelons, the long striped kind, are beginning to appear in good numbers and sell fractionally higher than the Chilians. The top price on watermelons is 1½ cents, while the bottom kicks at 1 cent. The cantaloupe market was more firm on lighter receipts, but there were no changes in prices, since with the warm weather, dealers are forced to make quick sales in order to avoid spoilage of the fruit.

Figs were plentiful and sold down to 75 cents. Tragedy plums were most in evidence of that particular variety of deciduous. Wild raspberries sold at 4 cents and were the novelty of the day. Cherries were scarce. Apricots continued down. Currants brought $6 crate a case.

Among the vegetables, changes were few and far apart. Summer squash, as well as cucumbers, were almost a glut. Corn, however, were cheap, while tomatoes went a trifle lower. Lettuce and cabbage moved slowly, as did most bunch goods. Green lima beans were plentiful and in fair demand.

Prices Current.

EGGS—Fresh California ranch, candled, selected, 23@25; fresh ranch, local, case count, 22@23; northern, case count, 20; eastern, fresh, 20@22.

BUTTER — Creamery, extras, 26; creamery, firsts, 25; dairy butter, 24; cooking, 21; eastern, per case, 22.

OLEO—Extra fancy, 16@15; choice, 14@14; standard, 13@14; Butterine, 12@15 in tubs, in bars for 1-lb. rolls, 1c for 5-lb. rolls.

CHEESE—Cal. American, 15; Cal. Y. A., 19; storage cheese, 12; northern, fresh, 14; eastern daisies, 16@17; Longhorns, 16@18; N. Y. twins, 15½@16; singles, 16@18; hand, 20; Swiss, fancy, 23@25; imp., 30; Limburger, 15; cheddars, 17; brick cream, 18; Dom. tub, 21@; Dom. block, 19; Roquefort, 44; Edam, 22@25; per doz., $1.60@2.00; Tulare, 14@16 cents, 10 per box; German Breakfast, 1.10 per box; Neufchatel, 1.30 per box; Camembert, 1.50 per box; Schlossbaas, 1.00 per box; Canada cream, 1.00@1.60 per box.

BEANS—Pinks, No. 1, 2.70@4.80; Lady Washington, No. 1, 5.00; small white, No. 1, 4.75@5.00; Limas, No. 1, 5.50@6.40; American limits, light, per lb.; black eye, 4.50@5.00; Garvanzas, 4.10; Bayos beans, 3.15@4.60.

DRIED FRUITS — Apples, evaporated, 7½@9; sun-dried, 5@6; Schlosbaas, 10 1-lb. cartons, 1.00; fancy, 10-lb. boxes, 1.90@2. Currants, imp. fancy, bulk, recleaned, 10; fancy, 20 1-lb. packages, 10½; fancy, 50 ½-lb. packages, 6½. Dates, imported, Persia fancy, 6c; Persia fancy, 12c, 5@10. Figs, new, per box, 50 ½-lb. bricks, 1.50@2.00; White, 10 1-lb. bricks, 80; White, boxes 10-lb. boxes, fancy, 8½; White, unpeeled, 10-lb. box, 1.20@1.40; White, unpeeled, 20-lb. box, 1.25@1.40; Black, loose, 12c. 1.25 per box. Nectarines, per lb., fancy, 5c. 1.6. Peaches, fancy, Mairs, 75c, 10; choice, 50c, 9; choice, sacks, 8; fancy, peeled, 25c, 20. Pears, fancy, 25c, 12@½; peels, lemon or orange, 16@20. Prunes, fancy, 3-crown, 30-lb. boxes, 1.75; clusters, 5-crown, 20-lb. boxes, 2.50@2.75; clusters, 4-crown, 20-lb. boxes, 2.00@2.50; clusters, 3-crown, 20-lb. boxes, 1.50@1.75; clusters, 2-crown, 5-lb. boxes, 85@90; clusters, 6-crown, 20-lb. boxes, 2.00@2.50; loose Silberts, large, new crop, 14@15; pecans, 14@16; peanuts, eastern, 7@8; "Sun," raw, 5; peanuts, eastern, "Sun," roasted, 9; peanuts, Japs, fancy, raw, 6@6½; peanuts, Japs, fancy, roasted, 8@9; pinenuts, 14@15; walnuts, No. 1, softshell, 14; walnuts, No. 1, softshell, in wax sacks, 15; walnuts, No. 1, softshell, in wax nuts, black, 16; walnuts, No. 1, softshell, Placentia, 17; Payette, 18; Nevada, 18; almonds, 16@17; 25-lb. boxes, 4.00@4.50 per 100 lbs.

HONEY — Comb honey, water white, 1-lb. frames, 14@15; light amber, 12½@14; white, 12; extracted, light amber, 6@6½; water white, 7½; white, 8.

CITRUS FRUITS — Valencia oranges, fancy pack, 2.25@2.50; seconds, 1.75@2.00; Navel oranges, fancy, 2.50@3.00; seconds, 1.50@2.00; Mediterranean sweets, 1.25@1.50; lemons, fancy packed, 1.75@2.25; choice lemons, 1.50@1.75; unpacked stock, 75@1.25; grapefruit seedless, 3.00@3.25; seedling grapefruit, 1.50@1.75; limes, small, 75@85 per box; large, 1.25@1.75 per 100.

FRESH FRUITS—Apples, new, Astrakhans, 1.25@1.50 per packed box; big box, 75; Pearmains, 1.75@2.00; Newtowns, 1.75@2.25; pineapples, 1 per lb.; bananas, 4½@5 per lb.; cherries, black, 9@10 per lb.; white, 9@10 per lb.; apricots, 25@30 per box; alligator pears, 75@1.00 per doz.; melons, 1.00 per crate; watermelons, 1.00 per pony crate, 1.00@1.10 standard crate; peaches, McKevitts, 70@85; Posters, 1.25; Hales, 75@80; watermelons, 1½@1½; Honey Dew, 1.50 per box; white figs, 60 per box; plums, Green Gage, 1.00 per box; Mikado, 75; Tragedy, 90@1.00; Prunus Symonas, 85; Satsumas, 75; Burbanks, 85; grapes, Muscat, 1.00@1.25; Tokay, 1.50 per crate; Muscats, 1.50; white, 1.00 per crate; pears, Bartletts, 3.00; Sugars, 1.50.

BERRIES—Strawberries, 11@12½; raspberries, 20@; loganberries, 20@; blackberries, 20@; dewberries, 2; gooseberries, 10@0 per lb.; currants, 6 per crate.

ONION AND VEGETABLE—Bermudas, 1.00 per crate; Coachella Bermudas, 1.00 per crate; Bermudas in sacks, 1.50; Silverskins, 1.15@1.75 per cwt.; red northern onions, 75@1.00 per cwt.; garlic, 9@10 per lb.

POTATOES—Yellow sweet potatoes, 4.00 per cwt.; white sweets, 1.50@2.00; new potatoes, 1.00@1.50.

GREEN VEGETABLES — Beets, 2½; carrots, 2½; parsley, 20@25 per doz.; spearmint, 25 per doz.; turnips, 2½; oyster plant, 25; peas, 4; radishes, 15@20 per doz.; watercress, 25@30 per doz.; cabbage, green, 3@4 per sack; red, 1½; per lb.; green onions, 25 per doz.; leeks, 20@25 per doz.; lettuce, common, 10@40 per crate; parsnips, 25 per doz.; tomatoes, 60@75 per box; pie pumpkins, 2@3; cultivated mushrooms, 2.50@3.50 per basket; artichokes, 60@90 per doz.; string beans, 20 per doz.; wax beans, 1; green string beans, 1 per lb.; green Lima beans, 5 per lb.; red chile peppers, 8@9 per lb.; green chile peppers, 10@12 per lb.; bell peppers, 10 per lb.; celery, 1.00@1.25 per doz.; rhubarb, 50 per box; crooked neck squash, 40 per box; summer squash, 50 per box; cauliflower, 60@1.00 per doz.; horseradish, 20@25 per lb.; dill, 25 per lb.; chives, 1.25 per doz.; asparagus, 10@20 per lb.; eggplant, 6 per lb.; okra, 6 per lb.; cucumbers, 40@50 per box; green corn, 60@75 per box.

POULTRY—Dealers buy, live weight: Old roosters, 6@7; stags, 7@8; hens, 10@11 per lb.; ducks, large, 12@13; small, 10@11; geese, 10@11; squabs, 1.75@2.00 per doz.; fryers, 15@17; broilers, 16@18.

LIVE STOCK—(Furnished by Hauser Packing Co.) Best grass-fed steers, 3.25@3.50; heifers, 3½@3½; hay-fed steers, 3½@3½; hay-fed heifers, 3½@3½; calves, 4; hogs, 150 to 200 lbs. 6@6½; mutton, wethers, 4; ewes, 3.00@3.50; lambs, 4.75; milk fed, 3.25.

BEEF—Steers, No. 1, per lb., 3½; second, 7; third, 6@6½; heifers, 3½@4½; hind quarters, 9½; fore quarters, 6; loins, 12½; rounds, 9; rumps, 10; chuck ribs, No. 1, 8; chucks, 4@4½; plates, 4½; round and rumps, 8; beef tenderloins, 25 square 4-cut clods, 8; shoulder clods, 6½; beef kidney fat, 3; flank steaks, 10; prime rib rolls, 10; boned beef trimming, 4; beef tongues, 10; ox tails, 4; lambs' tongues, per doz., 20; beef hearts, each, 10; beef livers, each, 20; kidneys, each, 5; kidneys, per doz., 2; sweetbreads, 25; brains, 10; bibs, 5½.

MUTTON—Dressed muttons, ewes, per lb., 11; wethers, mutton, weight, 9½; dressed mutton, yearlings, 12; milk lambs, 13½; sheep, 3.50@4.00.

PORK—Dressed hogs, per lb., head on, 12; dressed hogs, head off, 11; trimmed hogs, 12; pork loins, 13; fresh picnics, 9; pork shoulders, 10; pork butts, 11½; fresh hams, 12; corned cottolene, 1 tierces, 10½; 2 tierces, 9½; 3 tierces 9½; Fairbanks Snow White lard, tierce basis, 9¼.

SAUSAGE — Bologna, per lb., 7½; bologna, paraffined, per lb., 8; blood sausage, 8½; liver sausage, 7½; Diamond "C" sausage, links and bulk, 12½; head cheese, 9½; fresh pork sausage, links, 10; fresh pork sausage, bulk, 10; Spanish pork sausage, 11; Wiener sausage, 8½; Frankfurt sausage, 8½; New England ham sausage, 11½; minced sausage, in sacks, 12; Douglas style sausage, in sacks, 12; German Salami, 22; Milan Salami, 25; Mortadella, 25; Gothaer, 25; Star Summer, 24; Arles, 25; Cervelat, 24.

SALT—Western, handled through L. A. jobbers: Table salt, cartons, 45s, per case, 1.00; Princess salt, cartons, 70 1s, per case, 1.75; 100-lb. bales, Crown brand, all-steel pockets, per bale, 2.00; Worthington Daily, 100 per ton, 15.50; 100, per ton, 14.50; 224, per ton, 13.50; Crown or Gran. Dairy, 50s, 15.00; 100s, 14.00; Rock and half-ground, 50s, 14.00; 100s, 13.00; granulated and ½-ground, 100s, 13.00; granulated and ½-ground, large, per ton, 12.50; ice-cream and evaporated, sheep, 50s, per ton, 14.00; 100s, per ton, 13.00; hide and ice-cream, No. 1, per ton, 12.50; hide, stock, imported, per ton, 11.50. Special prices in car lots.

SUGAR—Prices are based on sacks, 100-lb. lots, 25c and boxes, 50c per 100 lbs. All prices net cash, due on 10th days. Beet grain, 4.95; western cane and fruit grain, 4.85; C. & H. cane and berry grain, 4.15; Cube A, crushed or powdered, 4.90; Candy granulated, 4.75; powdered, 4.30; C. & H. confectioners' A, 4.15; western Con. A, 4.45; Golden C, 4.85; "D," 4.75; Bowles 4x powdered, 100-lb. boxes, 5.10; Bowles powdered, 50-lb., 5.65; Bowles 4x powdered, 50-lb. boxes, 5.60; Magnolia A, 4.90; extra B, 4.85; extra C, 4.85; Dominos, 25-lb. 5.50 per box; Eagle, Longs or Shasta, 5-lb. tins, 6.50; 10-lb. boxes, 9.15.

FAMILY FLOUR—Local patents, A1 flour, per bbl., 5.75; Globe flour, 5.25; select California white wheat; Silver Star flour, 5.40; XXX flour, 4.45; Capitol flour, 5.65; A1 bakers' flour, 4.35; Aurora, 5.25; Mikado, 4.85; Trophy, 4.85; Crown flour, 4.40.

CALIFORNIA AND EASTERN FLOURS—Kansas, 4.15; Mayflower, 4.65; Eclipse, 4.65.

FLOUR—	In 5-lb. sacks.	In 10-lb. sacks.	In 20-lb. sacks.
Pref. Pat. Pastry	$3.15	....	....
Bulkwheat flour	4.50	$3.45	$1.80
Graham flour	4.00	3.85	1.90
Rye flour or meal	3.40	3.25	1.80
Cornmeal, W. & Y.	3.00	2.90	1.85
Oatmeal, ground	4.15	4.00	2.00
Oatmeal, Steel Cut	5.70	5.50	2.80
Hominy, large or small	4.20	4.00	2.05
Cracked wheat	3.50	3.40	1.85
Entire wheat flour	....	3.70	1.95
Pearl barley	....	3.50	1.80
Split peas, green	4.25	4.10	2.10
Split peas, yellow	3.75	3.50	1.85
Gluten flour	4.15	3.95	2.00
Farina	4.15	4.00	2.05
Hominy, pearl	4.20	4.00	2.05
Rolled wheat in barrels, net weight 125 lbs. per sack	....	....	4.20

BUCKWHEAT FLOUR—Pure, 100-lb. sacks, 4.65; new process, 4.25; mixed, 4.00.

GRAIN AND FEED — Wheat, per 100 lbs., 1.90; wheat, No. 1, 1.50; wheat, cracked, 2.00; oats, 1.75; oats, Texas, 1.75; corn, whole, 1.90; feed meal, 2.00; bran heavy, 1.65; rolled barley, 1.55; olicate meal, 2.50; cotton seed meal, 1.25; cocoanut cake, 1.50; shorts, 1.80; oats, white Oregon, 1.90; oats, red, seed, California, 2.25; eastern Kaffir corn, 1.65@1.75; K. & P. corn, 1.85; cocoanut meal, 1.50.

	5.	25.	50.	100
Excelsior Chick Food	$1.25	$1.20	$2.35	$4.60
" Fattening Food	1.25	1.20	2.35	4.60
" Egg Food	.75	....	....	2.50
" Moulting Food	....	....	....	1.20
" Chick Food, 20 5-	....	....	....	....

lb. pkgs. per case.

POPCORN—Rice, shelled, fancy, western, per lb., 3; new ear corn, 2.75@4.00 per 100 lbs.

HAY—No. 1 barley hay, 14.00@15.00; No. 2, 13.00@14.00; No. 1 wheat hay, 14.00@15.00; No. 2, 13.00@14.00; No. 1 plain cat hay, 16.00@15.00; No. 2, 13.00@14.00; northern alfalfa, 13.00@15.00; local, 9.00@17.00.

Local Petroleum Prices.

LINSEED OIL—Raw, in barrels, 53; raw, in 5 barrels, 55; in cases, 60.

TURPENTINE—In cases, 60; 5 barrels 58.

Quotations on petroleum products, f. o. b. cars, Los Angeles:

GASOLINE AND DISTILLATE—Red Crown gasoline, bulk, 11c per gal.; do., cases, 22c per gal.; No. 2 engine distillate, bulk, 7½c per gal.; No. 1 distillate, 8½ per gal.; V. M. & P. naphtha, barrels, 12c; cases, 22c.

FUEL OIL—75@80 per bbl.

ILLUMINATING OILS — Water white, per gal., tank wagons, 9c in barrels; 9½c in cases. 11c per gal.; Astral, cases, 11c; Eocene, cases, 20c per gal.; Elaine, cases, 20½c; Star, 11c per gal.

MINING MARKET DEAD.

Local Affairs on Los Angeles-Nevada Exchange Very Dull, Only a Few Sales Carried Through.

Yesterday's session of the Los Angeles-Nevada Mining Exchange was a dull affair. Trading was almost at a standstill, only a few of the cheap stocks being handled. Prices failed to show much change, and even with the leading Goldfield issues being apparent, though offerings were extremely light in this class.

Combination Fraction was firm, selling at 37 cash to the extent of but 100 shares. The close was 36 bid, with none offered. Diamondfield was another issue of the better Goldfield stocks which sold, 1000 shares changing hands at 21. The close was at 21, with no takers.

Two hundred shares of Tonopah Extension sold at 66, and the close quoted the issue at 65 bid, with none in the market.

Goldfield Consolidated was wanted badly, bidding reaching 5.75 at the informal close, while the asked price was 5 points higher, at 5.80, an advance of 27½ points for the day. None changed hands. Demand from San Francisco is said to be the cause for the advance. Florence was quoted at 3.12½ bid, with none in the market, closing unchanged as compared with Wednesday's close. Daisy was in demand at 5, and was offered at 51, but none sold.

Minor trading in Baby Florence at 2@4½, Consolidated Mines at 1¾, Lige Harris at 3.00 a thousand, and Millstown Fraction at 1, with 12,000 Johnnie Consolidated selling at 1, completed the business of the day.

LOS ANGELES-NEVADA EXCHANGE QUOTATIONS.

The closing quotations of the Nevada mining stocks, made yesterday on the Los Angeles-Nevada Mining Stock Exchange, ground floor of the H. W. Hellman building, Fourth and Spring streets, together with the regular call sales and the sales of the afternoon informal call, were as follows:

CALIFORNIA.

	Bid.	Asked.
*California Hills	$ 0.20	$ 0.25
Consolidated Mines Co.	.01¾	.01¾
Skidoo Blue Jay	.12½	....
Johnnie Dissolved—		
Johnnie Consolidated	.01	.01¼

NEVADA—TONOPAH DISTRICT.

Mines—		
Belmont	.54	....
Jim Butler	.22	....
Tonopah Extension	.67	....
Preferred Prospects—		
MacNamara	.35	....
Prospects—		
Cash 1907	.01¾	.02¼
Rescue Consolidated	.00¾	....

OTHER DISTRICTS

Clark Copper	.10	.11
Searchlight Parallel	.01¾	....

GOLDFIELD DISTRICT.

Mines—		
Combination Fraction	.35	....
Daisy	.50	.51
Diamondfield	.21	.23
Florence	3.12½	....
Florence L. & M.	.02	.04
Frances-Monawk	.13	....
Goldfield Con. Mines	5.75	5.80
Great Bend	.28	....
Jumbo Extension	.40	.41
St. Ives	.23	....
Preferred Prospects—		
Atlanta	.17¼	.18
Baby Florence	.01	.04½
Blue Bull	.09	.10
Booth	.15	....
Columbia Mountain	.12½	....
Conqueror	.02½	....
Diamondfield Triangle	.03¼	.03¾
Goldfield Kewanas	.31	....
Grandma	.04½	....
Mohawk Ledge	....	.02
Ore	.07½	....
Red Hills	.11¼	....
Prospects—		
*Black Rock	5.50	9.00
Blue Bell	.04¾	....
Crackerjack	....	.06
*Eureka	4.00	5.00
Great Bend Annex	.08	....
Mont. Gold Extension	.02	....
Milltown Fraction	.00¾	.02
Sun Dog	....	.02

BULLFROG DISTRICT.

Mines—		
Bonnie Clare	.08	....
Preferred Prospects—		
Homestake King	.42½	.44
Montgomery Mt.	.05¾	....
Tramp Consolidated	.17½	....
Prospects—		
*Lige Harris	2.50	3.50

MANHATTAN DISTRICT.

Manhattan Dexter	....	.04½

OIL STOCKS.

Associated Oil	26.00	27.00
Central Oil	....	.90
Columbia Oil	....	.70
Globe Oil	.12½	....
Mexican Petroleum	1.30	....
Mex. Petroleum pfd.	50.00	....
Mex. Petroleum com.	15.00	....
Rice Ranch	....	....
Union	222.00	....
Western Union	....	90.00

*Per thousand shares.

SALES—Morning call: 5000 Baby Florence at 2@4½; 2000 Consolidated Mines at 1¾; 100 Combination Fraction at 37; 1000 Diamondfield at 21; 200 Tonopah Extension at 66.

SALES—Afternoon call: 2000 Lige Harris at 2.00 per thousand shares; 2000 Clark Copper at 10; 1000 Millstown Fraction at 1; 12,000 Johnnie Consolidated at 1; 2000 Consolidated Mines at 1¾.

SAN FRANCISCO LIST.

BUYING PUBLIC ENTERS MARKET.

MORE ACTIVITY DISPLAYED ON NORTHERN EXCHANGE.

Demand for Better Class of Mining Stocks — Goldfield Consolidated Scores Twenty-two-Point Rise, With Buying Interests Unsatisfied at Close.

[Exclusive service to The Times by the Los Angeles Stock Brokerage Company, ground floor Citizens' National Bank building.]

SAN FRANCISCO, July 9.—Today's market showed proportionately more activity than has been displayed for some time past. The buying public is coming into the market for miscellaneous securities of the better class, with the result that a small bull movement has been generated. The strong condition of the New York market also helped considerably today.

Goldfield Consolidated was active, and scored a clear gain of 22½ points on the bid, with buying interests apparently far from satisfied. Florence closed at 3.15 and Goldfield Daisy and Fraction both held their own.

Jumbo Extension, Booth, Kewanas and Diamondfield Consolidated showed considerable strength among the Goldfield stocks.

The activity in the Bullfrog and other districts was confined to very few issues and the trading was comparatively light.

The San Francisco Stock Exchange has raised commission rates to 1 per cent., beginning July 20, and has changed fluctuations on all stocks under 10 cents to ½ a cent a share.

Following are the closing quotations of the San Francisco Stock and Exchange Board, together with sales on formal call:

	Bid.	Asked.
Adams	$ .02	$ .04
Atlanta	.17	.18
Black Butte Ex.	.01	.02
Blue Bull	.10	.11
	.04	.05
Columbia Mountain	.14	....
Combination Fraction	.36	.37
Daisy	.50	.51
Diamondfield	.02	.04
Diamondfield Con.	.20	.21
Empire	.01	....
Florence	3.12½	3.17½
Florence Ex.	.14	.15
Goldfield Con.	5.75	5.80
Kewanas	.21	.22
Great Bend	.26	.27
Great Bend Annex	.06	.07
Great Bend Extension	.06	.07
Jumbo Extension	.39	.40
Kendall	....	.12
Lone Star	.06	.06
Red Top Extension	.09	.10
Red Hills	.18	.19
Sandstorm	.28	.30
Silver Pick	.15	.15
Yellow Tiger	....	.10
Tonopah District—		
Belmont	.53	....
Jim Butler	.22	.23
Midway	.23	.24
Montana	....	1.40
MacNamara	.26	.27
Tonopah Extension	.63	.66
West End	.64	.65
Bullfrog District—		
Alliance	.01	....
Bullfrog Mining	.03	.04
Bullfrog Nat'l Bank	.04	.05
Bonnie Clare	....	.10
Golden Scepter	.01	.02
Homestake-King	.41	....
Montgomery Mountain	.05	.06
Mayflower Con.	.06	.07
Original Bullfrog	.01	.02
Tramp Con.	.18	.20
Yankee Girl	....	.01
Montana Bullfrog	....	.01
Manhattan District—		
Manhattan Con.	.10	....
Manhattan Mining	.02	....
Manhattan Dexter	.04	.05
Mustang	.04	.05
Seyler Humphrey	.01	....
Other Districts—		
Eagle's Nest	.10	.11
Fairview Eagle	.30	....
Pittsburgh Silver Peak	1.02½	1.07½
Round Mountain	.58	.59
Rawhide District—		
Burro	.04	....
Original Rawhide	.16	....
Balloon Hill	....	.16

NEVADA STOCKS.

New York Curb Quotations.

[Exclusive service to The Times by the Los Angeles Stock Brokerage Company, ground floor Citizens' National Bank building.]

NEW YORK, July 9.—Following are the opening and closing quotations of the leading issues on the New York curb:

Opening—Consolidated, 5 11-16@5¾; Florence, 3 1-16@3¼; Tonopah, 64@65¼; Tonopah Ex., 65@70; Daisy, 50@51; Bonnie Clare, 13 asked; Fraction, 35@36; Tramp, 19@20; West End, 60@62.

Close—Florence, 3½@3 5-16; Tonopah, 64@65¼; Tonopah Ex., 65@70; Daisy, 47@51; Belmont, 1 3-16@1 5-16; Fraction, 37@38; Tramp, 19@20; West End, 60@62.

LOS ANGELES STOCK EXCHANGE.

INVESTMENTS ATTRACTIVE.

BIDDING IS SHARP AND VOLUME OF TRADE IS GOOD.

Transactions Indicate Demand for Better Class of Securities, Feature Being Sale of Ten Shares of First National at Strong Price—Other Good Stocks Are Popular.

The investment stock market on the Los Angeles Stock Exchange yesterday was particularly good. Bidding was sharp and insistent, and sales were of good volume, indicating a demand for the best class of investment securities. The closing quotations on a number of other stocks which were not traded in during the session show a strong inquiry, and probably a large amount of off-board business.

The feature sale was that of ten shares of First National Bank stock at the strong price of 285 a share. This is the first transaction in this stock for some weeks. The close was firm, at 285@400.00. There was fairly good bidding for the remainder of the bank stocks, though few changes of importance one way or the other were recorded.

The demand for Home Telephone preferred stock was another strong point. Twenty shares sold at 48.50 cash. The stock closed slightly off, at 47.75@48.37½, off ¼ and ⅝, respectively. The bid for the common was weak, also, closing at 3.00, down 2½ points. The remainder of the industrial and public utilities list was quiet, and closed unchanged in any material direction.

The oil stocks claimed considerable attention. Sales were recorded in Associated Oil at 27.00 cash, when forty shares changed hands. The close was strong and higher, at 27.00@27.50, up ½ in the bid and unchanged in the asked price. Amalgamated Oil was strong in the bid, closing ½ higher, at 62.50, with the holding price at 20, which is about 10 points above any previous asking price in some weeks.

Union Oil was in good demand at 224.50 bid, with some offers as high as 225 before the close. The bid closed firm, at 225, 1½ points above Wednesday's market. None was sold on the call. The affiliated companies of the Union were stronger sympathetically. Union Provident closing at 226 bid, offered at 227, up 2 and 1 points, respectively. United Petroleum was quoted at 230@240, unchanged in the bid as compared with the preceding session.

Mexican Petroleum was 4 points higher in the bid at 1.30, with the asked firm at 1.35. Rice Ranch was offered at 90, 15¢ lower than the previous close. Columbia Oil was quoted at 70@85, off 1 and up 7 points, respectively. Central was unchanged, at 80@1.00. Others were all unchanged.

The bond list was more or less active as to bidding. Few changes were made in ruling quotations, however, and no sales were recorded.

The mining session was not as active as that on Wednesday, though Clark Copper again was the feature, the issue totaling 14,000 shares, with the same broker doing most of the buying. Sales opened at 11, advanced to 12. The price sagged at that point, closing at 10, with the closing quotations. The stock at 10@11.

Six thousand shares of Consolidated Mines sold at 1¾ cash. The remainder of the mining stocks were neglected.

SHARES AND MONEY.

SPECULATORS IN SELLING MOOD.

THEY SECURE PROFITS ON LAST WEEK'S ADVANCES.

Outside Buying Orders Taken Advantage of to Supply Stocks in Profit-Sharing Sales—Another Rise in London Copper Helps Prices. Northwesterns Centers of Strength.

[ASSOCIATED PRESS NIGHT REPORT.]

NEW YORK, July 10.—It was plainly to be seen that speculative liquidation was in progress in today's stock market to secure profits accrued on the considerable advances which has occurred in prices since last week. The effect of this in itself was depressing to prices. There were points of strength which had a sustaining effect on the general list, but they were not in such prominent issues as yesterday and were less spectacular in the demonstration and so had less sentimental influ

THE WEATHER.

COMPARATIVE TEMPERATURES.*

			New York ..	78	62	70
			Buffalo ..	69	60	64
			Cincinnati ..	80	60	70
			St. Paul	80	64	72
			Kansas City..	78	64	71
			Jacksonville	82	72	77
			Denver	86	68	77

*Maximum is for day before yesterday; minimum for yesterday. The means is the mean temperatures for the two days.

Yesterday's Forecast and Report.

LOS ANGELES OFFICE, U. S. WEATHER BUREAU, Los Angeles, July 9.—[Reported by W. ... Observer.] At 5 o'clock a.m. the barometer registered 29.93; at 5 p.m., 29.85. ... for the corresponding hours ... deg. and 73 deg. Relative humidity, ... per cent.; 5 p.m., 70 per cent. Wind, ... velocity 2 miles; 5 p.m. ... velocity 12 miles. Maximum temperature ... minimum, 61 deg. Barometer ...

Weather Conditions.—Following the ... movement of a moderate high-pressure ... the temperature has fallen somewhat ... the Atlantic coast and adjacent territory ... appreciably warmer weather is ... from the Mississippi Valley and ... the Rocky Mountains. Light to moderate ... of rain are reported along the ... in the Pacific Coast, the conditions ... down little change, the weather ... from clear to cloudy, with slight temperature ... except on the extreme south ... where it is cooler. It is probable that ... will continue in Los Angeles and ... tonight and Friday, probably with ... temperatures.

Forecast.—Local forecast for Los Angeles and vicinity: Fair tonight and Friday, with ... temperature; winds generally ...

SAN FRANCISCO, July 9.—The weather conditions over Nevada, Utah and Arizona ... light thunder-showers from the ... to Rocky Mountains. Warm, fair ... in Oregon and Washington, ... along the coast. Forecast:

San Francisco and vicinity: Fair Friday, ... the morning; fresh southwest ...

Sacramento Valley: Fair Friday; continued ... afternoon thunder-showers ... light south winds.

San Joaquin Valley: Fair Friday; continued ... thunder-showers in the Sierras ... winds.

Los Angeles and vicinity: Fair Friday; continued ... light west winds; afternoon ... in the mountains.

Flow of Southern Streams.

Following is a statement of the estimated ... of certain Southern California ... streams in the Yosemite Valley, in ... per second, or second-feet, one second ... fifty miner's inches. The ... furnished by W. B. Clapp, engineer ... Water Resources Branch of the ... Geological Survey in California.

COLORADO RIVER AT YUMA, ARIZ.

1907.	1908.		1907.	1908.
...	30,700	July 2....	111,000	32,000
...	33,400	July 3....	120,000	40,300
...	31,000	July 4....	100,300	38,100
...	32,000			

SAN GABRIEL RIVER NEAR AZUSA, CAL.

			1907.	1908.
...	50	July 2....	152	46
...	52	July 3....	181	45
...	49	July 4....	201	44

SANTA ANA RIVER NEAR MENTONE, CAL.

			1907.	1908.
...	61	July 2....	154	57
...	60	July 3....	154	57
...	62	July 4....	154	56

MERCED RIVER, YOSEMITE VALLEY.

			1907.	1908.
...	170	July 2....	2,050	520
...	170	July 3....	2,990	520
...	170	July 4....	3,130	520

TENAYA CREEK, YOSEMITE VALLEY.

			1907.	1908.
...		July 2....	520	19
...		July 3....	508	11
...		July 4....	470	11

YOSEMITE CREEK, YOSEMITE VALLEY.

			1907.	1908.
...	34	July 2....	521	21
...	37	July 3....	461	21
...	30	July 4....	521	21

SHIPPING.

PORT LOS ANGELES, SAN PEDRO.

ARRIVED—THURSDAY, JULY 9.

Steamer Santa Monica, Capt. Olsen, from ... via San Francisco.

... Capt. Peterson, from Gray's ... via Redondo.

... Capt. Lane, from Portland.

SAILED—THURSDAY, JULY 9.

... Capt. Dunham, for ... via San Francisco and Eureka.

... Capt. Dettmers, for ...

... Capt. Seamens, for San ...

... Capt. Christensen, for ...

IN PORT—THURSDAY, JULY 9.

... S. P. wharf.

... Crescent pier.

... Nat'l L. Co. wharf.

George W. Fenwick, S. P. slip.

... S. P. slip.

... S. P. L. Co. wharf.

... Salt Lake wharf.

... S. P. L. Co. wharf.

... Salt Lake wharf.

Oliver J. Olsen, S. P. wharf.

TO LEAVE—FRIDAY, JULY 10.

... Capt. Kittleson, for Gray's ... via San Francisco.

ON WAY TO THIS PORT.

George W. Elder, from Astoria, ... and Eureka.

... from Crescent City.

... Coos Bay, from San Francisco and ...

Thomas L. Wand, from Astoria, via ...

... Smith, from Coos Bay, via ...

Ship Aryan, from Baltimore.

... from Hoquiam.

... from Umpqua River.

SAILING FROM FOREIGN PORTS.

Steamer Leonides, Capt. Syrmas, at ... loading.

... Cabrillo and Hermosa make ... to Catalina Island and return.

Movement of "Mosquito Fleet."

ARRIVED—THURSDAY, JULY 9.

... and J. C. Elliott, from Long ...

SAILED.

... and J. C. Elliott, for Long ... for fishing banks, and returned.

Tide Table of San Pedro.

	High.	Low.
July 10........	7:06 a.m.	0:43 a.m.
" 11........	6:25 p.m.	11:40 p.m.
"	8:20 a.m.	1:31 a.m.
"	7:12 p.m.	12:43 p.m.
"	8:56 a.m.	2:17 a.m.
"	7:58 p.m.	1:31 p.m.
"	9:44 a.m.	3:00 a.m.
"	8:44 p.m.	2:18 p.m.
"	10:29 a.m.	3:44 a.m.
"	9:30 p.m.	3:07 p.m.
"	11:13 a.m.	4:29 a.m.
"	10:18 p.m.	3:57 p.m.
"	12:29 p.m.	5:37 a.m.
		5:27 p.m.
"	6:46 a.m.	6:49 a.m.
	1:16 p.m.	7:40 p.m.

Port Items.

... Clear at 5 p.m.; wind south- ... 10 miles.

... Santa Monica, Capt. Olsen, arrived ... morning from Gray's Harbor, via ... with a cargo of ties consigned ... Pedro, Los Angeles and Salt Lake ... Company.

... Marshfield, Capt. Dettmers, ... the discharge of a part cargo of ... the Southern California Lumber ... cleared today for Hardy Creek to ...

... Pacific Company's steamship ... Capt. Dunham, cleared tonight for ... Eureka and San Francisco, with ... passengers.

... Mandalay, Capt. Sanford, is ... from Crescent City, via San ... lumber laden.

... discharged a part cargo of ... Redondo, the steamer Tahoe, Capt. ... cleared tonight from Gray's Harbor ... Wednesday.

REDONDO.

ARRIVED—THURSDAY, JULY 9.

... Centralia, Capt. Erickson, from ... via San Pedro.

SAILED—THURSDAY, JULY 9.

... Capt. Johnson, for San Pedro.

IN PORT—THURSDAY, JULY 9.

... at pier No. 1.

Schooner W. F. Jewett, at pier No. 1.

Steamer Centralia, at pier No. 2.

TO ARRIVE.

FRIDAY, July 10—Steamship Queen, from San Francisco and way ports.

SUNDAY, July 12—Steamship Queen, from San Diego and way ports.

MONDAY, July 13—Steamship Santa Rosa, from San Francisco and way ports.

WEDNESDAY, July 15—Steamship Santa Rosa, from San Diego and way ports.

TO SAIL.

FRIDAY, July 10—Steamship Queen, for San Diego and way ports.

SUNDAY, July 12—Steamship Queen, for San Francisco and way ports.

MONDAY, July 13—Steamship Santa Rosa, for San Diego and way ports.

WEDNESDAY, July 15—Steamship Santa Rosa, for San Francisco and way ports.

SAILING FOR REDONDO.

Steamship Queen, from San Francisco.

Steamship Santa Rosa, from San Francisco.

Schooner Robert R. Hinds, from Port Townsend.

Schooner Azalea, from Eureka.

Barkentine C. F. Crocker, from Mukilteo.

Barge Roderick Dhu, from San Francisco.

Tug Navigator, from San Francisco.

Steamer Brooklyn, from Union Landing.

Schooner Stimson, from Port Ballard.

Movement of "Mosquito Fleet."

ARRIVED.

The sloops Ina, Martha, Ruby, Redondo, Albertha, Dawn, Clifton, Eagle and Annita, from the Point Dume fishing banks, with 2500 pounds of halibut, barracuda, sea bass, yellowtail and rock cod, for local and Los Angeles dealers.

SAILED.

The above fishing fleet, for the fishing banks at Point Dume.

Notes.

The steamer Brooklyn at Union Landing, the schooner Stimson at Port Ballard and the barkentine C. F. Crocker at Mukilteo, are loading lumber for Redondo.

The steamer Tahoe finished discharging the Redondo portion of her cargo this afternoon and sailed at 5 o'clock p.m. for San Pedro, to which port the balance of her cargo is consigned.

The steamer Centralia came in last night from San Pedro with 140,000 feet of lumber for Ganahl & Co.

SAN FRANCISCO, July 9.—Arrived: U. S. cruisers Tennessee, Washington and California; destroyers Perry, Preble and Farragut, and steamer Santa Rosa, from San Diego; steamer Norwood, from San Pedro.

Sailed: Steamer Queen, for San Diego.

GENERAL EASTERN.

WHEAT MARKET IS STRONG.

FIRM CABLES AND LIGHT RECEIPTS BULLISH FACTORS.

Rapid Development of New Corn Causes Weakness in That Crop. Oats Weak Throughout Session. Local Demand Keeps Provisions up. Market Closes Strong.

[ASSOCIATED PRESS NIGHT REPORT.]

CHICAGO, July 9.—The wheat market was active and strong almost all day. Firm cables and light receipts in the Northwest, good demand for cash wheat both in the Northwest and the Southwest, and reports of improvement in export inquiry at seaboard were the chief bullish factors. There was a little reaction on profit-taking, but the market closed strong. September opened ¼@⅛c lower, to a shade higher, at 88⅛@88⅜, sold off to 88¼, and then advanced to 90⅜. The close was up 1¼@1⅜c, at 90. Rapid development of the new crop owing to favorable weather conditions caused weakness in the corner market. September closed ⅝c lower, at 71⅝. Oats were weak throughout the session. September closed 39⅝, a loss of 1c. Provisions were firm all day, because of active demand by local packers. At the close, September pork was up 17½c; lard, 7½@5c higher, and ribs 7½c higher.

Cash quotations were as follows: Flour was firm; No. 2 spring wheat, 95@1.05; No. 2 red, 90@91; No. 2 corn, 73@73½; No. 2 yellow, 74@75; No. 3 white oats, 52@54½; No. 2 rye, 72@73; fair to choice malting barley, 66@70; No. 1 northwestern flaxseed, 1.23½; short ribs, sides (loose), 8.50@8.60; mess pork, per bbl., 15.65@15.75; lard, per 100 lbs., 9.40; short clear sides (boxed,) 8.87@9.00; whisky, basis of high wines, 1.35.

Grain Movements.

Articles—	Receipts.	Shipments.
Flour, barrels	22,600	23,200
Wheat, bushels	12,000	122,500
Corn, "	132,500	22,000
Oats, "	131,300	258,200
Rye, "	4,000	1,000
Barley, "	43,800	4,900

Chicago Dairy Market.

CHICAGO, July 9.—On the Produce Exchange today the butter market was steady; creamery, 18@22½; dairy, 17@20; eggs, firm at mark, cases included, 15@16; firsts, 17; prime firsts, 19; cheese, easy, 10½@11½.

Grain and Provisions.

[BY PRIVATE WIRE TO FRED DORR.]

CHICAGO, July 9.—Following is the range of prices today:

	Open.	High.	Low.	Close.
Wheat—				
July	88½	89⅝	87⅞	89⅝
September	88⅛@88⅜	90⅜	88¼	90
December (new)....	90⅛@90¼	91⅝	89⅞	91½
Corn—				
July	72½@72¾	73⅝	71⅝	71⅞
September	72⅜@72½	72⅝	71⅝	71⅝
December	61⅜@61½	61½	60⅝	60⅞
Oats—				
July (old)	47⅝	48¼	47⅝	48⅛
September	40⅝@40⅞	40⅝	39⅝	39⅝
May	43⅛@43⅜	43⅜	42⅜	42⅜
Pork—				
July	15.57	15.65	15.57	15.65
September	15.75	15.85	15.72	15.85
Lard—				
July	9.37	9.40	9.37	9.40
September	9.45	9.52	9.45	9.50
Ribs—				
July	8.65	8.72	8.65	8.72
September	8.72@8.77	8.85	8.72	8.82

New York Cotton Markets.

[BY PRIVATE WIRE TO FRED DORR.]

NEW YORK, July 9.—Liverpool was slightly above parity this morning and our market opened a shade higher than last night's close. Weather conditions were again favorable, although San Antonio complained of boll weevil and the need of rain. Our market ruled quiet but steady, with the short interest showing a little indication of a desire to follow the lead of the room shorts who covered yesterday. Weather and crop conditions are too favorable to attract outside speculation, but on the whole the market shows good resistance; and the trade demand, however moderate as compared to previous seasons of large trade, is still sufficient to prove a sustaining factor on the drops. We expect a quiet but rather steady market until something unfavorable appears in the crop condition to start the market.

Following is the range of prices today:

	Open.	High.	Low.	Close.
January	9.02	9.03	8.97	9.03
July	9.50	9.50	9.42	9.43
August	9.41	9.41	9.35	9.39
October	9.21	9.22	9.15	9.22
December	9.05	9.09	9.01	9.08

Chicago Live Stock Market.

CHICAGO, July 9.—Cattle, receipts about 5500; market steady; beeves, 4.70@8.25; westerns, 4.50@6.60; stockers and feeders, 2.60@4.30; cows and heifers, 2.40@4.60; calves, 4.60@6.50. Hogs, receipts about 32,000; weak; light, 6.00@6.52½; mixed, 6.00@6.62½; heavy, 6.00@6.65; rough, 6.00@6.45; good to choice heavy, 6.45@6.65; pigs, 4.80@5.80; bulk of sales, 6.35@6.60. Sheep, receipts 17,000; market steady; natives, 2.75@4.60; westerns, 2.75@4.65; yearlings, 4.50@5.40; lambs, 4.60@7.10; western lambs, 4.60@7.00.

California Dried Fruits.

NEW YORK, July 9.—Very little business in evaporated apples, with prices nominally unchanged. No business is reported in prunes, but former prices are easily maintained. Californias, 3½@13; Oregons, 5½@7½. A better feeling exists in the apricot market, with prices unchanged. Peaches are quiet; choice, 9½@9¾; extra choice, 9@9¾; fancy, 10@10½; extra fancy, 10½@11. Little demand has been worked up for raisins, with loose muscatels quoted 4½@6½; choice to fancy seeded, 6½@7½; seedless, 3½@6; London layers, 1.25@1.35.

New York Metal Market.

NEW YORK, July 9.—Tin had a strong advance in London today, spot closing £4 17½s higher, at £132 5s, and futures showing the same gain, at £133 17s 6d. Locally, the market was firm and higher in sympathy, closing 29.10@29.25. Copper in London advanced 5s 3d on spot, to £57 18s 3d, and 7½s on futures, to £58 10s. Local prices were unchanged. Lead was unchanged in both markets. Spelter in London advanced 5s, to £18 5s, and was firmer locally, at 4.45@4.50. In iron locally the prices were unchanged, and the market quiet.

Liverpool Cotton Market.

[BY PRIVATE WIRE TO FRED DORR.]

LIVERPOOL, July 9.—This market was expected to open from 2 to 6 points higher. The opening was steady, 2 to 3 points higher. The close was firm and 6½ to 10 up on near months, and 4 to 5 higher on distant months. Spots were steady. Sales totaled 7000 bales, of which 6000 were American. The receipts were estimated at 5000 bales, compared with 4000 last week and 2000 a year ago.

New York General Market.

NEW YORK, July 9.—Wheat—Spot, strong; options closed at a net advance of ⅝@1c. July, 98¾; September, 97; December, 98⅜. Hops, easy; hides and wool, firm. Petroleum, steady. Sugar—Raw, steady; fair refining, 3.92; centrifugal, 96 test, 4.39; molasses sugar, 3.64; refined, steady.

New York Coffee Futures.

NEW YORK, July 9.—Coffee futures closed net unchanged to 5 points higher; sales of 16,250 bags, including July, 6.05; August, 5.90; September and March and May, 6.00; December, 5.94. Spot coffee quiet; Rio No. 7, 6 5-16; Santos No. 4, 8¾. Mild quiet; Cordova, 9¾@12.

B. & O. Declares Dividend.

NEW YORK, July 9.—The directors of the Baltimore and Ohio today declared a semi-annual dividend of 3 per cent. on the common stock and 2 per cent. on the preferred. The dividends were unchanged from the last previous dividend.

Price of Glass Raised.

CLEVELAND (O.) July 9.—A rise of 10 and 20 per cent. in the price of glass was decided upon by the window glass manufacturers of the United States here today.

St. Louis Wool Market.

ST. LOUIS, July 9.—Wool, quiet; medium grades combing and clothing, 17@20; light fine, 14@16½; heavy fine, 11@12; tub washed, 20@27.

Liverpool Wheat Market.

LIVERPOOL, July 9.—Close: Wheat—July, 7s 3⅝d; September, 7s 1⅜d; December, 7s 1⅝d. Weather cloudy.

Portland Wheat Market.

PORTLAND (Or.) July 9.—Wheat—Club, 81; bluestem, 87; valley, 85; red, 82.

SAN FRANCISCO MARKETS.

FRUIT, GRAIN AND PRODUCE.

[ASSOCIATED PRESS NIGHT REPORT.]

SAN FRANCISCO, July 9.—Fruits—Fancy apples, 2.75; common, 60.

Berries—Strawberries, 2.25@6.00; blackberries, 1.75@3.00; raspberries, 3.00@6.00.

Grapes—Ordinary, 75@1.00.

Pears—Common, 50; fancy, 75.

Peaches—Common, 25; fancy, 1.00.

Plums—Common, 20; fancy, 60.

Oranges—Navels, 2.50@3.50; Valencia, 2.75@3.50.

Mexican Limes—4.50@5.50.

Lemons—Common California, 1.50@1.75; good to choice, 2.50@3.00; fancy, 2.25@2.75.

Melons—Watermelons, 10@1½; fancy cantaloupes, 1.00; common, 1.15.

Tropical Fruits—Bananas, 1.00@2.50; pineapples, 1.50@4.00; Smyrna figs, 50@1.00.

Beans—Pink, 3.25@3.35; lima, 4.45@4.50; small white, 4.50@4.60; large white, 4.40@4.50.

Potatoes—Early Rose, 65@75.

Various—Green peas, 1@2; string beans, 1@3; eggplant, 4@5; green peppers, 50@1.25; tomatoes, 60@1.25; summer squash, 50@1.25; asparagus, 2@5; rhubarb, 40@75; garlic, 4@5; cucumbers, 50@1.75.

Butter—Fancy creamery, 22½; seconds, 21; fancy dairy, 20½; seconds, 20.

Cheese—New, 10½@11; Young America, 13@13½.

Eggs—Ranch, 25; store, 22½.

Poultry—Old roosters, 3.50@4.50; young roosters, 5.50@6.00; small broilers, 2.00@2.50; large broilers, 3.00@4.00; fryers, 4.50@5.00; hens, 3.50@7.50; old ducks, 4.00@5.00; young ducks, 5.00@6.00; geese, 1.50@1.75; goslings, 1.75@2.00; old pigeons, 1.00@1.25; young pigeons, 1.25@1.50.

Flour—Family extras, 5.40@5.80; bakers' extras, 5.40@5.65; Oregon and Washington, 4.30@5.40.

Wheat—Shipping, 1.60@1.65; milling, 1.65@1.70.

Barley—Feed, 1.25@1.30; brewing, nominal; Chevalier, nominal.

Oats—Red nominal; white, 1.37½@1.50; gray, 1.45@1.50.

Millstuffs—Middlings, 34.00@35.00; mixed feed, 22.00@23.00 rolled barley, 27.50@28.00; oatmeal, 4.50@4.80; oat groats, 4.30@5.50; rolled oats, 21.00@22.00.

Hay—Wheat, 12.00@15.50; wheat and oat, 12.00@14.00; wild oat, 10.00@12.00; tame oat, 11.50@14.50; alfalfa, 9.00@12.50; straw, 50@75.

Receipts—Flour, 12,615; wheat, 70; barley, 3800; oats, 185; beans, 75; potatoes, 2865; onions, 175; bran, 450; middlings, 35; hay, 252; hides, 160; wine, 34,400.

Callboard Sales.

SAN FRANCISCO, July 9.—Wheat, firm; December, 1.50@1.60; cash, 1.60@1.65. Barley, steady; December, 1.28¾; cash, 1.25@1.30. Corn, firm; large yellow, 1.35@1.90. Afternoon session: Wheat, firm; December, 1.50@1.60. Barley, steady; December, 1.28¾.

San Francisco Dairy Market.

SAN FRANCISCO, July 9.—Butter: Fancy creamery, 22½; creamery seconds, 21; fancy dairy, 20½; dairy seconds, 20. Eggs: Store, 22½; fancy ranch, 25. Cheese: New, 10½@11; Young America, 13@13½.

Drafts and Silver.

SAN FRANCISCO, July 9.—Silver bars, 53⅛; Mexican dollars, nominal; drafts, sight, 10; drafts, telegraph, 12½.

REAL ESTATE RECORD.

RECENT TRANSFERS.

THURSDAY, July 9, 1908.

John Baird to W J Burton, lot 51, Wiesendanger & Leighton's subdivision of Golf Park tract, $10.

Mineral Park Land Company to F Hemenway, part lots 24, 23 and 25, block D, Bryson Villa tract, $400.

J F Kendrick to Downey Land and Improvement Association, a triangular lot in Rancho Santa Gertrudes, bounded on east by Crawford street extension, on south by Fifth street, and on west by Santa Gertrudes road, $10.

Downey Land and Improvement Association to Roman Catholic Bishop of Monterey and Los Angeles, a triangular lot in Rancho Santa Gertrudes, bounded on east by Crawford street extension, on south by Fifth street, and on west by Santa Gertrudes road, sometimes called New street, $10.

Bargain Realty Company to L Pettit, lot 296, Sunnyside Park addition, $10.

Los Angeles Improvement Company to C H Burdick, part block 4, Woolen Mill tract, $10.

C A Holt to W Shank, part lot 115, Lankershim Ranch Land and Water Company's subdivision, $10.

E S Mooney to H L Johnson, lot 4, block 128, Redondo Beach, $10.

L K Thompson to H Trout, lots 18 and 20, block 34, Burbank, $10.

S A Stone to O Miller, lot 14, Blossom tract, $10.

Los Angeles Investment Company to A A Cash, lot 21, Deeble tract, $10.

E F MacKusick to G R Cochran, lot 16, Fox tract, $10.

G R Cochran to E F MacKusick, part lot 47, Judson tract, $10.

E Wood to M Creighton, part farm lot 94, Alamitos tract, $10.

Huntington Land and Improvement Company to H G Chaffee, lots 14, 15, 16 and 17, block B, Huntington Drive tract, No 1, $10.

G M Vail to E Dearden, lot 13, block 1, West Park tract, No 2, sheet No 2, $10.

N G La Fontaine to J F Mahlstede, lot 7, Strong & Dickinson's Main Street and Moneta Avenue tract, $10.

J P Curtis to G Hadlow, part of Villa lot 8, American Colony tract, $10.

Merchants' Trust Company to McCarthy Company, lots 1, 39, 57 and 60, block 3, McCarthy Company's Greater Los Angeles tract, $10.

T B Moorhead to S H Bell, lot 2 and part lot 2, Reservoir tract, in Whittier, $10.

M M Cadman to E W Ruddy, portion of lot 4, block 72, H S, $10.

L H Smith to G W House, part lot 4, block E, of resubdivision of lots 3, 4 and 6 to 40, inclusive, Densmore Villa lots, $10.

S L Sessions to J S Thayer, lot 16, block 2, South Santa Monica, $1.

F B Harbert to V Berryman, lot 75, Harbert & Butterworth's Prince tract, $10.

Edwards & Winters Co to B E Strange, lot 84, Eagle Rock Central tract, $10.

Same to same, lot 85, same tract, $10.

R Nadeau to S A Roberts, lots 7, 8, 9 and 70, Nadeau's Orchard tract, $10.

L M Anderson to S A Roberts, lots 25 and 28, block A, Nadeau's Pioneer Homestead tract, $10.

G M Escallier to I N Russell, part lot 2, block B, Finney tract, $10.

S A Roberts to R Nadeau, part sections 28 and 21, T 4 N, R 15 W, $10.

W J Wood to T L Clemmer, part lots 1, 2 and 3, block G, Knoll Park, $10.

S P Campbell to J H Foster, lot 4, block 33, Huntington Park, $10.

J M Mitchell to A E Mitchell, lots 5 and 6, block 3, Crabb's subdivision of south ½ of block 175, Pomona, $10.

Same to same, part lots 2 and 3, block 84, Pomona, $10.

S R Boyd to R C Ramsey, lot 40, O F Giffin's subdivision of block 151, Pomona, $10.

Title Guarantee and Trust Company to S Wilkins, lots 1 to 5, inclusive, block I, Walton Villa tract, $10.

Covina Company to E B English, lot 1, Voluntary Partition of block 5, Hollenbeck Ranch in Rancho La Puente, $10.

Title Insurance and Trust Company to W M Varney, lot 5, block C, McCarthy Co's Fruit Acres tract, $10.

J M Case to B C Suplee, lots 5 and 6, block 23, Claremont, $10.

May N Levitt to N J Ruddell, lots 9, 10, 11 and 12, block 12, Lemar's addition to Alosta, $10.

J Graf to G B Williams, lots 425 and 426, Forthmann tract in Watts, $200.

E L Morehouse to M E Burns, part lot 7, block 11, Arlington Heights; lot 3, block 1, resubdivision of blocks 10 and 11, Hollywood Ocean View tract, $10.

Golden State Realty Company to M Schmidt, lot 378, Fairis tract, $300.

H B Goodrich to F M Wilson, lots 33 and 34, Harry L Bennett's Figueroa Place, $10.

T G & T Co to J P McKay, part lots 15 and 18 blk Q Mott st, $10.

L R Sawyer to F W Winship, part sec 33 T 3 S R 11 W, $10.

Alice I Saxton to T Ryder, part lots 155 and 138 Edendale tract, $10.

Santa Anita Land Co to A Z Bowser, lot 49 Grider & Dows Central Ave tract, $10.

G A Murphy to Sarah J Clark, lot 2 blk C Strong & Dickinsons Hollywood High School tract, $10.

Same to W A Clark, lot 24 blk 12 Alamitos Bay tract, $10.

W A Clark to G A Murphy, lot 16 blk B Aurora Hgts tract, $10.

J E Coulston to C S Milliken, part lots 5 and 4 blk 1 Pasadena Highland tract, $10.

H Johnston to Sarah Anthony, lot 14 blk 2 of sub No 1 of Dolgeville, $10.

E C Hine to Emma S Taylod, lot 155 Sunnyside, $600.

T I & T Co to Eagle Rock Water Co, a right of way over and across part lot 22 La Prada Park, $10.

W R Blair to E B Corbett, lot 15 Ingleside tract in Hollywood, $10.

Meta Sands to P Hardgraves, lot 16 blk V add No 2 to Monrovia, $10.

T G & T Co to A C St John, lots 11 12 and 15 blk 2, lots 13 and 14 blk 5, lots 18 and 19 blk 8 Bellevue Temple tract, $10.

S Michel to J Meister, lots 30 31 and part lot 78 Rose Hill Court, $10.

POWER NOVELTY.

SEA FORCE TO LIGHT PORT LOS ANGELES.

Pontoon Wave Motor,

to be anchored off Long Wharf, Port Los Angeles, and to furnish light and power.

THE Los Angeles-Pacific Railway Company yesterday signed a contract with the Marine Power and Electric Company, by which the new resort at Port Los Angeles gains a novel attraction. It is a wave motor, the latest effort at harnessing old ocean's power, and which, in the opinion of engineers, bids fair to be successful. If it is, its first practical work will be the illumination of the long wharf, and its next the furnishing of electric juice for the Los Angeles-Pacific cars. The railroad company is so far convinced of its feasibility that it has secured a $1,000,000 option on the sole rights for Los Angeles county, something that, if the motor fulfills expectations, will be worth many times this amount. The Los Angeles-Pacific will also have its exclusive use, both for its own power and for selling to others.

The Marine Power and Electric Company, a local corporation, with offices in the Delta building, yesterday gave a heavy bond to the railroad guaranteeing its good faith. Building of the plant is to be begun at once, and it is to be in operation by October 1. Seventy-five thousand dollars will be expended on it. The motor will be about half a mile out from the end of the great pier. A distributing station will be on the wharf, and launches will carry passengers out to inspect the floating power plant.

BARGE THEORY DISCARDED.

In this wave motor, the invention of Gorge M. Wilson, formerly chief engineer of the Abbot Kinney company, the barge theory is discarded entirely. The pontoon principle is substituted, and the whole is floated like a dry dock when submerged. Between thirty-five and forty feet will be below the water line. Instead of a huge boat floating on the surface at anchor, to be tossed about with every motion of the waves, the float will be just like a whaleback, meeting the waves in the same way, by submersion and by offering a minimum of resistance above the surface.

The whole is built on a sort of flat boat, 100x90 feet. Two pontoons run the length of this. Their decks are 20x55 feet. By filling these pontoons with water the whole is submerged to the proper depth. Four anchors will hold it. The pontoons parallel each other thirty feet apart. Between them is swung a large flat float. Chains attached to the base and six pitmans connected with as many crossheads keep it in place, at the same time allowing it perfect freedom of movement with the waves. It will get the full force of the swell and communicate its power direct to eighteen submerged hydraulic pumps. These, in turn, raise the water from the sea to three immense receivers, with a total capacity of 40,000 gallons, from which it will pour over the power wheels and generate the juice which will be transmitted by submarine cables to the end of the long wharf, where it will be transmitted direct to the Los Angeles-Pacific wires.

BUILT LIKE BOATS.

The pontoons will be constructed with pointed bows like those of a boat, which will point seaward. The space between the pontoons at the bows will be fifty feet, between the pontoons' main bodies thirty feet. The effect is to enhance the swell and give greater force.

At the stern there will be a propeller on each pontoon. These will be started by the motor's own power and will serve to turn the great submerged float in any direction as the course of the swell may alter. The propellers will also serve to ease the strain on the two seaward anchors in case of a hard storm seeking to drive the float landward. In such a case they will be started and their force opposed to that of the winds and waves to aid the anchors. This is a feature that previous attempts to harness Neptune's force have not had.

Another feature Wilson considers important is the system by which the crossheads, by which the power is communicated to the pumps from the swinging float, between the pontoons, are cushioned, as it were, against the force of rough weather and unusually high waves, thus keeping an even power. By another simple device any of the pumps can be disconnected at any time for repairs without affecting the others.

Four men will man the plant. They will make their homes right on board. There will be two shifts of twelve hours each, with the off men always in call for any emergency.

G. W. St. Pierre is president of the company, Frank A. Short, formerly traffic manager of the Los Angeles-Pacific, vice-president; E. C. Phipps, secretary; R. W. Kemp, treasurer; E. Reginald Fair, fiscal agent; W. J. Compton and George M. Wilson. Mr. Short was elected yesterday afternoon after the signing of the contract with the railroad.

The persons interested are mostly Angelenos. The company has a model plant on exhibition at its office and buyers of tickets will have the privilege of seeing this. Proceeds from these sales, on which a liberal discount is allowed by the Los Angeles-Pacific, are expected to supply a part of the funds to build the plant.

POWER OF THE WAVES.

The principles involved have been examined by experts on behalf of the Los Angeles-Pacific and by others as well. Their reports led to the action taken yesterday. The waves' power is enormous and for years and years inventors have been striving to utilize it, but without success.

In Southern California and other seacoast regions where rivers to furnish water power are few and distant, the importance of this plant's success cannot be overestimated. Today the Edison Electric and Pacific Light & Power companies bring juice 150 miles from Kern River to supply Los Angeles. If this can be obtained right at home from the ocean the startling effect is easily seen. The new plants can be built for a mere nothing compared with the millions expended on the great tunnels on Kern River. Cheaper power for all purposes is sure to follow and as a consequence probably renewed activity in electric railroad building, new industries of all kinds using electric power and enlargement of existing ones, all in time if expectations are fulfilled.

PUBLIC SERVICE.

(Continued From Second Page.)

gas bill that he had neglected, he knocked me down, and the force of the blow was such that I was sick in bed for several days. He frequently slapped my face, and never during our married life hesitated to strike me when his temper was up. He simply seemed to be unable to control his temper, and when he was angry he would call me all kinds of names and order me to leave the house. Finally I left."

Mrs. Straesser was granted a decree.

COURTHOUSE NOTES.

BREVITIES MISCELLANEOUS.

INJURIES. Judge Houser yesterday gave judgment for the Los Angeles Railroad Company at the trial of W. H. Smith's suit for $1500 damages. Smith alleged that his left arm and hand were badly injured January 21 through the sudden starting of a street car upon which he was about to take passage.

WORTHLESS CHECK.—Evan Lewis has sworn in Justice Summerfield's court to a complaint charging Deputy Constable W. H. Weaver, Redondo, with giving William Carlson, on June 2, a worthless check of $25 on the First National Bank of Redondo.

GUARDIANSHIP. Alleging that his wife by her habits and companions is not a proper person to have the custody of their two minor children, E. Milton Smith yesterday filed in the Superior Court a suit against Mrs. Mattie E. Smith, from whom he has separated, asking that the court order the defendant to deliver the children to their father.

CONVERSION. Judge Houser yesterday gave judgment in favor of J. H. Betts, Jr., a Long Beach real estate dealer sued by Mrs. Angie Becker for $3000, alleged to have been wrongfully converted. Mrs. Becker asserted that Betts invested her money in real estate contrary to her orders.

THE INFERIOR COURTS.

MARGARET FINN TO MAKE FIGHT.

PRELIMINARY HEARING NOT FOR THREE WEEKS.

Slayer of Mahaffey in Police Court Prepared to Defend Herself; Witnesses Will Be Brought from Afar. Socialists Take Up Time of Court. Cigar Men Pay Fines.

Mrs. Margaret Finn, who shot and killed Jesse Edward Mahaffey, at Seventh street and Broadway, about 8 o'clock Sunday night, has elected through her attorney, Fred Thompson, to make a fight in the Police Court. Her preliminary examination, on a murder charge, was set for yesterday afternoon, but when Mrs. Finn appeared at 2 o'clock in Justice Chambers's court, her attorney moved for a continuance. The request was granted and the hearing was reset for Tuesday August 4.

Long before the hour for the preliminary examination Justice Chambers court was crowded with men. Every seat, and all the standing room, was occupied when court convened. There was only one woman in court and she was obliged to stand. When the uninteresting woman prisoner was brought in necks were craned in her direction.

Mrs. Finn looked little and old. She wore a white sailor hat, a black homemade shirt waist, and a shabby skirt. She looked tired, and moved her fingers nervously. She was willing to talk to several newspaper men who gathered about her, and had no fear of a camera which was pointed toward her. Her brother, J. G. Lang, sat in the dock.

There is to be a strenuous effort made to free Mrs. Finn. Though the woman herself is poor, there is plenty of money in sight to defend her. Witnesses are to be brought from other States, and everything possible that will tend to favor her case is to be done.

After the brief proceedings yesterday Mrs. Finn was returned to the matron's department to await her future hearing.

Socialists on Trial.

H. F. Engle, one of the socialists arrested for addressing a street meeting, in defiance of a city ordinance, was on trial yesterday before Justice Rose, and the hearing occupied the greater part of the day—after a jury had been secured. The twelve men who are to decide the case sweltered in the stuffy room while the trial was being conducted. The case was continued until this morning.

George Van Ness, whose trial on a similar charge was held before a jury in Justice Frederickson's court, was convicted. The case was bitterly fought, but the jury took less than an hour to decide on a verdict. Van Ness will serve a jail sentence of twenty-five days.

Cigar Men Fined.

The nineteen cigar men arrested for connecting a lottery came up yesterday before Justice Chambers. They all pleaded guilty and paid a fine of $10 each. Those who were fined are: M. Greenwald, L. Jones, F. E. Estes, E. Sharky, A. C. Pitcher, Garold Croft, Thomas Doyle, H. D. Wyatt, A. G. Lawton, N. Scherps, B. Newman, E. E. Johnson, W. M. Martindale, C. Magnus, B. F. Froggart and Roy Upton.

Says It's Spite Work.

Mrs. Alice Gardner, or Miss Alice Chapman, a prepossessing blonde, who has been arrested several times by the police, was brought into Justice Chambers court yesterday by Officers Redmon and McDowell, who sought a complaint against the woman on a charge of vagrancy. Prosecuting Attorney Woolwine told the court that he can see no reason why such a complaint should be issued against the Gardner woman. She was arrested Wednesday night and is in jail awaiting a disposition of her case.

There is a charge of vagrancy booked against the woman in Justice Rose's court and on this complaint she will probably be given a hearing. Her bail of $25 was forfeited some time ago and the police have had a hard time to find her. She was defended by Attorney Wright, who declares the arrest of his client is the result of spite work on the part of the police.

PLANS FOR CONVENTION.

Executive Committee of Good Roads Association Will Make Them at Meeting This Morning.

The Executive Committee of the Good Roads Association will meet this morning at the headquarters of the association in the Chamber of Commerce building to outline a course of procedure for the convention to be held at Blanchard Hall tomorrow morning. Arrangements will be made for a monster demonstration and the members of the committee believe that after the convention everything will be in readiness to take up the active work of the campaign, throughout the county.

At Saturday's convention the proceedings will be conducted under the supervision of W. D. Stephens and T. E. Gibbon.

Tonight the East Hollywood Improvement Association will hold an "indorsement" meeting in Hoegee's Hall, East Hollywood. People of East Hollywood are intensely enthusiastic over the movement as two of the roads planned pass through their district.

Races.

Bicycle and motor races every Sunday, 1:30 prompt. Seals Garden. General admission, 25c.

FRANK G. CARPENTER'S letter in The Times Magazine the coming Sunday, will be an interesting one about cotton growing in Portuguese East Africa.

EDWIN M. STANTON, the great Secretary of War in Lincoln's cabinet, will be the subject of Gen. Armstrong's article in The Times Magazine the coming Sunday.

Clearinghouse Banks

NAME.	OFFICERS.	
THE UNITED STATES NATIONAL BANK, Cor. Main and Commercial Sts.	Isaias W. Hellman, President. F. W. Smith, Cashier.	Capital ... $300,000; Surplus and profits ... $80,000
THE NATIONAL BANK OF COMMERCE, N. E. Cor. 2nd and Main Sts.	F. M. Douglas, Pres. Chas. Ewing, Cashier.	Capital ... $200,000; Surplus and profits ... $25,000
COMMERCIAL NATIONAL BANK, 401 S. Spring, corner 4th.	W. A. Bonynge, Pres. Newman Essick, Cashier.	Capital ... $200,000; Surplus and Profits ... $35,000
FARMERS' AND MERCHANTS' NATIONAL BANK, Cor. Fourth and Main.	I. W. Hellman, Pres. Chas. Sevier, Cashier.	Capital ... $1,500,000; Surplus and profits ... $1,800,000
FIRST NATIONAL BANK, S. E. Cor. Second and Spring.	J. M. Elliott, Pres. W. T. S. Hammond, Cashier.	Capital ... $1,250,000; Surplus and profits ... $1,450,000
MERCHANTS' NATIONAL BANK, S. E. Cor. Third and Spring.	W. H. Holliday, Pres. Marco H. Hellman, Cashier.	Capital ... $200,000; Surplus and profits ... $300,000
AMERICAN NATIONAL BANK, S. W. Cor. Second and Broadway.	W. F. Botsford, Pres. Wm. W. Woods, Cashier.	Capital ... $1,000,000; Surplus and profits ... $175,000
NATIONAL BANK OF CALIFORNIA, N. E. Cor. Fourth and Spring.	J. E. Fishburn, Pres. G. W. Fishburn, Cash'r.	Capital ... $500,000; Surplus and profits ... $120,000
CENTRAL NATIONAL BANK, Fourth and Broadway.	George Mason, Pres. J. R. Gist, Cashier.	Capital ... $300,000; Surplus and profits ... $200,000
CITIZENS' NATIONAL BANK, S. W. Cor. Third and Main.	R. J. Waters, Pres. A. J. Waters, Cashier.	Capital ... $300,000; Surplus and profits ... $275,000
BROADWAY BANK AND TRUST COMPANY, 308-10 S. Bdwy., Bradbury Bldg.	Warren Gillelen, President. R. W. Kenny, Cashier.	Capital ... $250,000; Surplus and profits ... $191,000

Savings Banks.

AMERICAN SAVINGS BANK
N. E. COR. THIRD AND SPRING.
Resources over $1,650,000. Interest Paid on Deposits.

EQUITABLE SAVINGS BANK
Strictly a Savings Institution
FIRST AND SPRING STS.

SECURITY SAVINGS BANK
Oldest and Largest.
Resources Over $20,000,000.00
Real Estate loans at reasonable interest.

GERMAN AMERICAN SAVINGS BANK
Spring and Fourth. Branch Main and First

State Mutual BUILDING AND LOAN Association
5 PER CENT. on 6 Months and 6 PER CENT. on 1 Year—TERM
No Admission or withdrawal Fee
Only 30 days Withdrawal Notice
223 S. Spring St.

Trust Companies.

LOS ANGELES TRUST CO.
2d and Spring Sts.
Capital $1,000,000 Surplus $250,000
4% Interest PAID ON TERM ACCOUNTS
Interest Compounded Semi-Annually

THE SOUTHERN TRUST COMPANY
Semi-Annual Dividend to
DEPOSITORS
3 per cent. Ordinary Accounts } Now Payable
4 per cent. Term Accounts }
Regular Semi-Annual Dividend to
STOCKHOLDERS
Now Payable.
THE SOUTHERN TRUST COMPANY
Transacts a banking and trust in all its branches.

MERCHANTS TRUST COMPANY
207-209-211 South Broadway. Paid Up Capital, $500,000.00.
2 Per Cent. on the Daily Balances of Checking Accounts.

TITLE INSURANCE & TRUST CO.
Corner Franklin and New High Streets.
Issues Policies of Title Insurance. Issues Certificates of Title.
Acts in All Trust Capacities. TEL. EXCHANGE 12.

PROVIDENT MUTUAL BUILDING-LOAN ASSOCIATION
is making loans for building or on improved real estate on the monthly installment plan.
135 SOUTH BROADWAY.
L. W. BLINN, President. J. M. HUNTER, Secretary.
L. J. CHRISTOPHER, Vice-President. N. BONFILIO.
Dr. W. D. BABCOCK. NILES PEASE.
M. H. HELLMAN.
E. A. WILSON.

Rose Oil Company
Stock worth $1.00 is now selling for 25c per share. Time is limited to buy at this price.
Rose Oil Company
330 S. Hill Street
Main 6378. A2318

RELIGIOUS.

ENTHUSIASTIC EPWORTHIANS.

Gather at Huntington Beach Assembly Grounds.

Baseball and Athletics for Afternoon Diversion.

State Meeting of Southern Branch in Session.

The first annual convention of the Methodist Episcopal Epworth League of Southern California opened yesterday on the Methodist Assembly Grounds at Huntington Beach, where many of the tents are occupied.

The crowd was not as large for the opening day as was hoped, only five or six counties being represented, but it is thought many more will come in today. If the gathering lacked anything in numbers, the shortcoming was made up in enthusiasm.

Oliver O. Clark, a young attorney of this city, is a host in himself as president of the Southern California organization. He is high-minded and eloquent, and readily spurs his followers to their best efforts. The convention readily responded to his call yesterday, and it was kept out of any sort of rut.

The full board of officers in charge are as follows: President, Oliver O. Clark, Los Angeles; vice-presidents, R. M. Brinckerhoff, Santa Ana; Harry Rutan, Pasadena; Miss Nellie Sanburn, San Bernardino; J. B. Threlkeld, Los Angeles; corresponding secretary, Miss Lyla Palmer, Riverside; recording secretary, W. Lehman Lowder, Los Angeles; treasurer, Kenyon Warren, Pasadena; Junior League superintendent, Mrs. Clara Scott, Ventura; Intermediate League superintendent, Miss Elizabeth Jones, Long Beach. Members of board of control at large, Rev. C. M. Crist, San Bernardino; Rev. V. H. Brink, Pasadena; Rev. R. S. Fisher, Riverside.

The day began with a sunrise prayer meeting, led by A. H. Sadler, at 6:30, the first session of the convention being called at 9 o'clock. The praise service was led by John Smith, and fine music was rendered by a male quartette. Each of the four districts in the Southern California Methodist Conference responded to the words of welcome spoken by the president.

The feature of the day was an eloquent address by Rev. Dr. L. T. Guild of San Diego, whose subject was, "Moonbeam Bridge." The theme of the lecture is designed to create a high ideal in life; to inspire pioneering of one's own way; crossing a moonlit bridge to the unknown probabilities beyond. "A man must learn to pioneer his way," the lecturer said, and his talk bristled with strong sentiments.

"You are not here to do things, my dear young people," he said; "you're here to be made by the things you do.

"A fight is a good thing now and then. Don't go around with a chip on your shoulder, looking for a fight and creating constant turmoil, but when occasion demands it, and there's no other way out, put your right where it will do the most good.

"God pity the man who preaches the gospel under the lash. We want strong men for preachers; the boy who gives the teacher the most trouble in school, and not the fellow who is sick or stupid. Get the other fellow's liver right, and he may make a preacher, too.

"The saloon power has laughed us to scorn, but I say to you, its days are numbered. The optimist is the man who sees the doughnut while the pessimist only sees the hole in it."

On Wednesday evening a banquet was given the State and district officers at the Huntington Inn, and after-dinner talks were made by President Clark and Rev. Robert S. Fisher.

Yesterday afternoon was given over to a game of baseball and several track events at Recreation Park.

Today's programme includes addresses by Mrs. J. W. Patterson, of the mercy and help department, by Mrs. Charles Scott and Miss Elizabeth Jones, on work in the jails, and by Byron C. Hanna. In the afternoon Rollin S. Tuttle will deliver an address under the title, "The Bride's Dowry." A. L. Tan, a Chinaman, will tell about his journey "From Paganism to Christianity," and Bishop Warne is expected to be present and speak upon "The Twentieth Century Orient." In the evening the services will be in the hands of H. C. Hart and A. S. Magann, evangelists.

Saturday there will be a sunrise prayer-meeting, followed by a yacht excursion to Balboa Beach. In the afternoon the annual address of the president will be delivered; the officers installed and the convention finally adjourned.

The Methodist camp-meeting will open on Sunday, and the camp will probably fill up rapidly on Monday.

STATE CONVENTION.

EPWORTH LEAGUE, SOUTH.

The State Epworth League of the Methodist Episcopal Church, South, also met yesterday. Its sessions are being held in Trinity Church, this city, and 160 delegates were present at the first sessions, from all parts of the State.

The morning prayer and praise service was conducted by Miss Maria Elliott of this city, and Rev. J. A. Wailes of Stockton, conducted an interesting Bible study. Following organization, Rev. C. R. Gray of Santa Ana preached a sermon on "The Spirit-Filled Life." The afternoon prayer service was conducted by Oscar Newby; a talk was made on devotional work by W. J. Frost of Los Angeles, and on the "Quiet Hour," by Miss Josie McKellar; on missions, by Miss Maud Jones of Santa Ana, Miss Alena Ardis of Pomona College, and Mrs. Maud Albro of Los Angeles. Last night a sermon was delivered by Rev. L. S. Jones of San José, on "The Final Triumph of Christ's Kingdom." The convention will adjourn on Sunday evening.

The State officers are Mae Mitchell Compton, Burke, president; Will J. Frost, Los Angeles; Miss Marion McNary, Colusa; J. E. Russell, Merced; Maud R. Jones, Santa Ana; Miss G. L. Glenn, Fresno, vice-presidents; George R. Wagner, Berkeley, secretary-treasurer; Rev. C. Todd Clark, Rev. J. A. Batchelor, advisory board.

Dollar Shoe Sale.

Shoes for every member of the family. This sale starts tomorrow. It will be the shoe event of the year. Mammoth Shoe House, 519 S. Broadway.

Races.

Bicycle and motor races every Sunday, 1:30 prompt. Scals Garden. General admission, 25c.

PLENTY of good fiction and good travel stories in The Times Magazine the coming Sunday.

H. WILFRID WALKER, F.R.G.S., will in The Times Magazine the coming Sunday, describe what he saw among the head-hunters of Sarawak, Borneo. It is a wonderful story.

ARE you going to the mountains? The Times Magazine the coming Sunday will tell you just where the government trails are.

Hamburger's Hamburger's Hamburger's Hamburger's Hamburger's Hamburger's Hamburger's Hamburger's Hamburger's Hamburger's

Hamburger's 50 TRADE Hamburger's 147 N. Spring St.

Closing Out

Hamburger's 50 TRADE Hamburger's 147 N. Spring St.

We Are Handing Out Dollars

IF THERE IS ANY DIFFERENCE BETWEEN HANDING A MAN $7 OR SELLING HIM ONE OF THESE STYLISH $15 SUITS AT $7.95, WE FAIL TO SEE IT.

That's just what we are doing every day—handing back to each purchaser the difference between the regular price of $15 or $18, as the case may be, and our closing-out price of $7.95.

$7.95

For Choice $15 and $18 Suits

Thoroughly tailored suits, made up and finished by the highest class workmen in America. The most desirable $15 and $18 suits you can find anywhere. Worsteds, cassimeres and velours in the new stripes and plaids. Plenty of the new soft shades in tans and browns, as well as snappy patterns in grays. The little stylish fads that mark the well-dressed man; such as imitation cuffs, slash pockets, etc., are characteristic of these Hamburger suits. The shoulders and collars are thoroughly hand-finished and always retain their shape. Trousers plain or peg top. Any size you want from 33 to 44. Whether yours is a stout form, slim or regular, we can fit you. EVERY SUIT SOLD WITH THE HAMBURGER GUARANTEE. YOUR MONEY BACK IF YOU ARE NOT SATISFIED.

All Alterations Necessary Will Be Made FREE

"Dollar" Sale Women's Oxfords and Fancy Slippers

Going to make Friday the biggest day of the week in the shoe department. The price will bring the crowds. Early shoppers naturally will get best choice.

Oxfords and Fancy Slippers Worth to $3.50 at

$1.00

A grouping of a number of broken lines, odd lots and ends. Many of them only one or two pairs of a kind. Included are fine vici kid oxfords, white and colored canvas oxfords and fancy slippers of kid and patent leather. If you can find your size it is the biggest shoe snap you ever bought.

Closing Out Sample Curtains Worth to $3.50 Pair, Each 19c

These are not short pieces or corners, but full length and width curtains in a choice variety of patterns. Manufacturer's samples they are, but of the better quality, and include curtains that in pairs are selling at $3.50. An occasional slight imperfection. Closing them out Friday at **19c**

For $1.48 To $2.95

Untrimmed Hats

50c

There is just a small lot of them, so we have named a very small price to close them out in a hurry. Odd shapes; stylish, however, and include white or burnt straws in dress shapes; white chip flats, black or white sailors and Panama flats. A number of them worth to $2.95. The cheapest one of the lot is a $1.48 hat.

Now Isn't This Fine?

Our store will close Saturday at noon, and we're all going to the beach for a great picnic in the afternoon, and as usual, we get paid for a full day the same as though we stayed here and worked.

Don't forget our big "Five Dollar" sale Friday. Some of the loveliest suits and dresses. They're really worth almost three times what we're going to sell them at. Sincerely yours,

THE ARROW GIRL.

50c Trimming Flowers

12½c

1000 bunches fine French flowers, rosebuds with foliage or large assorted flowers in colors; also big lot of daisies and violets. Same kind that we always sell at 50c. Closing them out at 12½c.

Big $1.50 Bunches Flowers

25c

There are 5000 of the season's best trimming flowers. All kinds, all colors and every one an extra large bunch. None worth less than $1, while many of them are $1.50 regular.

Two Big Bargains

Short Lengths of Silks Worth to $1

29c Yard

2000 choice pieces of silks. Rough pongees, foulards, plain and changeable taffetas, Satsuma silks, Jap silks, crepe de chine, plaids and striped silks; 20 to 27 inches in width. Sufficient in many of these pieces for a full dress, skirt or waist. Others specially suitable for children's wear or fancy work of various kinds. All on the bargain table Friday at yard 29c.

35 Pieces Stylish 75c Dress Goods

39c Yard

Fine silk finished materials, very firm and durable. Specially suitable for outing dresses and skirts. Nothing better for the bathing suit. Sicilian and brilliantine weave. 44 inches wide.

Closing Out **Hair Goods**

The new Princess Alice Pin Puffs—a beautiful addition to any head dress; all colors and gray; 4 to 5 puffs to a pin. at **$1.25**

Closing Out Mourning Handkerchiefs, Neckwear and Laces

2000 Pieces Neckwear — HALF PRICE

Choice assortment of chemisettes, ruffs, stocks, jabots, Gibson collars, collarettes and ties of lace, batiste and lace, silk, hand drawn braids, linen and madras.

Mourning Handkerchiefs — HALF PRICE

Fine sheer linen, lawn or cambric. Many hand embroidered with plain hems, others with scalloped edges.

Neckwear Worth to 10c — 2½c

25c buys as much as a dollar ordinarily does. Stocks and turnovers of embroidered or plain swiss and madras. Also a lot of silk stocks, turnovers and strong ties.

Neckwear Worth to 25c — 10c

Less than half price for choice black turnovers of Venise, Point Gaze or embroidered batiste. Also lace and embroidery stocks of all wanted materials.

15c to 25c Linen Neckwear — 10c

Pure linen, hand drawn turnovers in the newest designs. Daintiest summer neckwear made.

Lace Worth to 7½c — 1½c

Plat Val, Point de Paris, cotton torchon and Val edges, bands and galloons, White, cream and ecru.

Laces Worth to 15c — 2½c

Point Venise, Point de Paris, Val laces and cotton torchon edges, bands and appliques. White, cream and ecru.

Trimming Worth to 25c — 5c

Braids, guimpes and Persian bands. Black, white and colored. Suitable for trimming any material.

Trimmings Worth to 50c Yard — 10c

Choice lot of braids, guimpes, Persian bands, tailored braids and chiffon appliques. Black, white and multi-colors.

Trimmings Worth 75c at, Yard — 25c

Chiffon applique, Persian bands, braids, guimpes, tailored braids and fibre braids. Dainty floral designs in solid or multi-colors.

Women's 25c Stockings

Another big ... price sale. ... over lace, ... ankles and ... quality ... gauze. ... black, also ... assortment ... colors. Best ... stockings.

12½c

Hamburger's Hamburger's Hamburger's Hamburger's Hamburger's Hamburger's Hamburger's Hamburger's Hamburger's Hamburger's

RANCHERS FOR BONDS.

(Continued from First Page.)

that the improved highways will be to the advantage of the automobile man and to the disadvantage of the rancher. I do not believe the latter statement. I should certainly prefer meeting an auto on a good stretch of road than in a place filled with chuck-holes and man-traps.

"To be sure, there are careless auto drivers, but the average man is not in the business of maiming and killing, and the man who is careless of the safety of his fellow-men will be just as dangerous on a poor road as on a good one.

"We want to see this section grow up. We know that it is the finest in the world, and we want to prove the fact to other people. We can only prove it by showing it to them, and it would be a disgrace to ask a man to come for a ride over some of the roadways which I know to exist in this part of the county.

"Let us make up our minds to have those good roads. Then let us visit our friends and neighbors who may not see things in the same light that we do, and endeavor to convert them to our way of thinking. We know that we are right; let us show the opposition where it is wrong.

"Let us give three cheers for the good roads movement, and then go home with the determination to exert every effort between now and July 30 to place the names of good roads converts on these little yellow folders which have been placed in our hands."

STRAW VOTE SIGNIFICANT.

Mr. Scott's remarks were greeted with enthusiastic cheers, and a straw vote taken immediately afterward showed 160 in favor of the bonds, thirty doubtful and four opposed to the voting of the money at this time.

C. C. Scott, road foreman for the district, then gave a short talk on the subject of highway improvements, showing how much more economical it will be to build a system of roads which shall require little or no repairing, than is the present plan, where much of the annual outlay must be a total loss, owing to the winter rains undoing all that months of work during the summer has accomplished.

Scott Keane, grading contractor, indorsed the plan of putting in roads of a substantial nature, saying that, though the first cost would be somewhat heavy, perhaps, the ultimate expenditure would be far less than on highways of a flimsy nature. He expressed himself unqualifiedly as favoring a system of roadways which shall reduce the transportation problem to the very minimum.

OTHERS VOICE APPROVAL.

Ranchers unable to be present at the meeting sent messages of approval, and, during the day, C. W. Harvey, who has been working hard for the bonds, received many telephone messages from all parts of the district, promising support.

"With intelligent effort on our part, these bonds are bound to carry," said Mr. Harvey. "Many ranchers who could not attend our meeting expressed their regret to me, and assured me that they are heart and soul with the movement. However, we must not allow overconfidence to blind us to the necessity for hard work, and every man should put his shoulder to the wheel and work with heart and soul from now till the end of the month."

Truman Berry, one of the largest land owners of La Habra Valley, yesterday indorsed the good roads movement in unqualified terms, and announced his intention of doing all in his power to help the good work along.

Another ranchers meeting will probably be held within the next few days by those who live between Whittier and the Orange county line. Men in that district are very anxious to have a fine roadway into Whittier and thence on into Los Angeles. A strong vote is sure to be polled there on election day.

Quenches Thirst.

HORSFORD'S ACID PHOSPHATE.

It makes a refreshing, cooling beverage and wholesome tonic. Superior to lemonade.

ARE you going to the mountains? The Times Magazine the coming Sunday will tell you just where the government trails are.

WOMEN'S CLUBS.

Rest Home at Seaside.

A pretty, brand-new home, which will now be known as "The King's Daughters' Rest Home," at Manhattan Beach, has arisen from the ashes of the old Day Nursery, which was burned last October. It was the wish of the King's Daughters to have the home rebuilt as speedily as possible in order that their young charges should not be compelled to feel the loss of the summer home, and Rest Cottage is the result of this effort. It has just been completed, and was formally opened today for inspection; the King's Daughters and a number of interested friends visited the beach home, and partook of a daintily-served lunch in the pretty dining-room in honor of the event. It was a happy, informal affair, ending with the singing in concert of a hymn of praise and thanksgiving.

Rest Cottage is a two-story building, situated on the beach, with a fine front porch, which leads into the dining-room; there are six bedrooms on the main floor, kitchen and pantries. The second floor is partitioned off in two large dormitories for the use of the girls. The building has numerous windows, which make it light and airy; it is simply but comfortably furnished.

Mrs. L. B. Turnbull, who is in charge, has succeeded in giving the motherly touch which conveys to one the true meaning of "home;" nothing of the barrenness of an "institution" obtains here. Dainty white curtains flutter at the windows, and the bedrooms are all cosy looking; each bed is provided with a pretty quilt, all made especially for these little beds by loving hands; and each quilt has a story connected with its making. The very first of these gay quilts was made by a Sunday-school class of little girls, 7 and 8 years of age, under the gentle supervision of Mrs. Gilbert. Two were made by the little old ladies of the Hollenbeck Home. Mrs. Fred Langdon hit upon a happy plan; after furnishing all the material for eleven quilts, she invited the King's Daughters to a "quilting party." Seventeen members went, making up the eleven quilts in one afternoon. Ladies of the First Baptist Church made a number of comfortables, as well as the ladies of the East Side Congregational Church and members of the Garvanza Congregational Church. Several of the Broadway stores helped with donations of bedclothing. Mrs. E. L. Doheny had the plumbing and all gas fixtures installed in the home as a gift.

This place is designed as a home for recreation and rest of the little ones and their tired mothers during the summer season. Mrs. Turnbull says she will be able to accommodate about forty at a time there.

There are forty-five children on roll at the Day Nursery; twenty of whom are in daily attendance. Each day these little ones are taken to the nursery by their mothers, on their way to work in offices, stores, factories and laundries, and given over to the tender care of the attendants for the day. All children over four years of age are sent to school; at noontime a wholesome dinner is served, with a light supper at five, and then the little ones are all bright and happy and ready waiting for mamma to take them home when she calls for them in the evening. Children at the nursery range from 1 to 12 years.

The real purpose of the day nursery is to provide for the children of honest and self-reliant working women; to keep them off the streets, and throw about them a kindly atmosphere, with the influence that makes for good citizenship.

Those who were guests at the home yesterday are: Mmes. M. A. G. D. Smith, Melville Dozier, W. Smith, Andrew Knox, A. Morse, C. H. Alford, M. E. Paddock, E. A. Garvis, Mary Hines, Welsch, Kent, Holbrook, C. H. Garvis, Clewett, and Giles, and Mr. and Mrs. A feature of the ... was the singing of ... the nursery, little Katie ... played her own accompaniment on the mandolin, Katie very appropriately singing "Won't You Come Over to My House?" and Will Kisslingbury the "Fisher's Horn-pipe" for the entertainment of the guests.

Extra Pair of **Pants** With Every Suit

FREE

Friday and Saturday ONLY

Order your new Summer Suit today and get an extra pair of trousers absolutely FREE. We make this offer to get new customers acquainted with our high class suits at low prices. Take advantage of it and get a pair of trousers worth $5 to $6 FREE. We can make you a suit for $17.50, $20 or $25 that is equal to suits that others ask you $10 and $15 more for. Remember this is for today and tomorrow only.

Scotch Tailors 330 South Spring J. SMITH & CO.

Dollar Shoe Sale.

The shoe event of the year at the Mammoth Shoe House, 519 S. Broadway.